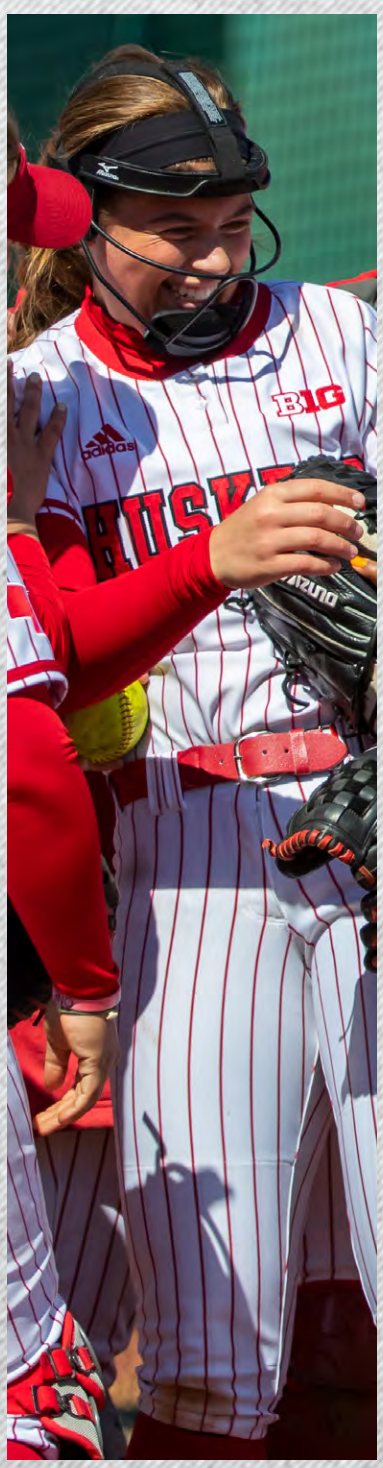

NEBRASKA
SOFTBALL
2021 MEDIA GUIDE

NEBRASKA SOFTBALL

7 WCWS APPEARANCES

24 NCAA TOURNAMENT APPEARANCES

19 CONFERENCE CHAMPIONSHIPS

30 NATION-LEADING ACADEMIC ALL-AMERICANS

16 NFCA ALL-AMERICANS

27 NFCA ALL-AMERICA AWARDS

2021 NEBRASKA SOFTBALL

INTRODUCTION

Table Of Contents 1
Nebraska Softball Facts & Media Services 2-3
This is Nebraska Softball 4-7
Bowlin Stadium 8-9
Roster & Breakdown 10
Schedule & Notes 11
Season Outlook 12-13

2021 HUSKERS

Tristen Edwards 14
Samantha Owen 15
Olivia Ferrell 16
Ally Riley 17
Rylie Unzicker 18
Cam Ybarra 19
Sarah Yocom 20
Peyton Glatter 21
Payton Huscroft 22
Anni Raley 23
Karlee Seevers 24
Courtney Wallace 25
Brooke Andrews 26
Keana "KP" Pola 27
Billie Andrews & Camyl Armendariz 28
Sydney Gray & MJ Green 29
Kaylin Kinney & Caitlynn Neal 30
Abbey Newlun & Abbie Squier 31
Photo Roster 32
Mizuno 33

COACHES & STAFF

Head Coach Rhonda Revelle 34-37
Associate Head Coach Lori Sippel 38-39
Assistant Coach Diane Miller 40-41
Softball Support Staff 42
Nebraska Athletic Administration 42-43
University Administration 44-45

2020 REVIEW

Season Review, Results & Notebook 46-47
Nebraska Statistics 47

HISTORY

Women's College World Series Teams 48-49
NFCA All-Americans 50-51
CoSIDA Academic All-Americans 52
All-Time Honors & Awards 53-55
Letterwinners 56-57

RECORDS

Year-by-Year Results 58-68
All-Time Opponent Series Records 69-75
Year-by-Year Coaching Records 76
All-Time Postseason Results 77
Yearly Offensive Statistics 78
Yearly Pitching Statistics 79
Individual & Team Game Records 80
Team Season Records 81
Individual Season Records 82-83
Individual Class Records 84-85
Individual Career Records 86-87

CREDITS

The 2021 Nebraska Softball Media Guide was written by Assistant Communications Director Erica Sesay, with editorial assistance from Associate Communications Director Matt Smith. Photography by Scott Bruhn, Isabel Thalken and Jade Hewitt, with courtesy provided by the Scrap Yard Dawgs.

NEBRASKA SOFTBALL QUICK FACTS

Location ..... Lincoln, Neb.
Population 280,369
Founded 1869
Enrollment 25,057
Nickname ..... Cornhuskers, Huskers
Colors ..... Scarlet & Cream
Conference ..... Big Ten
Stadium (capacity) ..... Bowlin Stadium (2,500)
Athletic Director ..... Bill Moos
Senior Woman Administrator ..... Pat Logsdon

COACHING INFORMATION

Head Coach ..... Rhonda Revelle (29th year)
Record at Nebraska (years) ..... 998-582 (28 years)
Career Record (years) ..... 1,006-598 (29 years)
Alma Mater ..... Nebraska (1984)
Associate Head Coach ..... Lori Sippel (32nd year)
Alma Mater ..... Nebraska (1988)
Assistant Coach ..... Diane Miller (13th year)
Alma Mater ..... Missouri Southern (1992)
Director of Operations ..... Erin Bohling (2nd year)
Alma Mater ..... Nebraska (2018)

TEAM INFORMATION

2020 Record 9-14
Big Ten Record (finish) ..... n/a
Postseason Finish (record) ..... n/a
Final Ranking ..... NR
Letterwinners Returning/Lost 14/5
Starters Returning/Lost 10/1
2020 Newcomers 8

PROGRAM HISTORY

First Year of Softball 1976
All-Time Record ..... 1,479-877 (.630)
All-Time Conference Record ..... 388-281 (.580)
Overall Conference Titles 19
Big Eight Conference Titles 12
Big 12 Conference Titles 6
Big Ten Conference Titles 1
NCAA Tournament Appearances 24
NCAA Tournament Record ..... 62-52 (.544)
NCAA Regional Record ..... 52-35 (.598)
NCAA Super Regional Record ..... 2-3 (.400)
Women's College World Series Appearances 7
Women's College World Series Record ..... 8-14 (.363)
Honda Award Winners 1
Honda Award Nominees 3
NFCA All-Americans 27
CoSIDA Academic All-Americans 30

SOFTBALL DIRECTORY

Head Coach Rhonda Revelle ..... (402) 472-6465
Associate Head Coach Lori Sippel .. (402) 472-6595
Assistant Coach Diane Miller ..... (402) 472-6499
Director of Operations Erin Bohling .. (402) 472-6485
Office Manager Anne Hackbart ..... (402) 472-8801
Media Contact Matt Smith ..... (402) 472-7780
Communications Office Fax ..... (402) 472-2005
Softball Office Fax ..... (402) 472-6488
Softball Office Address .....
Bowlin Stadium at Haymarket Park
400 Line Drive Circle
Lincoln, NE 68588-0142

MEDIA SERVICES

The communications contact for Nebraska softball is Associate Communications Director Matt Smith. All interviews must be arranged through Smith, who can be reached by e-mail (msmith@huskers.com) or phone (402) 770-5926. Interviews are generally conducted after practice during the week and following the final game of the day on game day. Interviews will most likely take place virtually in 2021.

THIS IS NEBRASKA

Nebraska softball is dedicated to excellence in the classroom, in the community and on the field. This is the mission statement of Nebraska softball and the program's proud results echo each of these sentiments, including:

• Producing more CoSIDA Academic All-Americans (30) than any other softball program in the country and the third-highest total in NCAA history among all female sports.

• Ranking among the top 20 in NCAA Division I history in NCAA Tournament Appearances (13th), Women's College World Series appearances (14th) and NCAA Tournament victories (19th).

• Winning 19 conference titles, including the first undefeated season in Big 12 history (16-0 in 1998).

Leading the way for continued success is Head Coach Rhonda Revelle, an NFCA Hall of Fame coach and Nebraska's all-time wins leader across all sports. Alongside Revelle is Associate Head Coach Lori Sippel and Assistant Coach Diane Miller. Together, the Husker coaches were named the NFCA Midwest Region Coaching Staff of the Year in both 2013 and 2014.

NEBRASKA SOFTBALL'S TOP FIVE

1. Nebraska's 30 all-time CoSIDA Academic All-Americans lead the nation.
2. Nebraska's 24 all-time NCAA Tournament appearances rank 13th nationally.
3. Nebraska's seven all-time Women's College World Series appearances rank 14th nationally.
4. Nebraska has posted a top-10 national finish eight times in the past 24 seasons.
5. Nebraska's 62 all-time NCAA Tournament wins rank 19th in NCAA history.

ACADEMIC ALL-AMERICANS
ALL SOFTBALL PROGRAMS, ALL-TIME

NEBRASKA	30
ALABAMA	29
SOUTHERN ILLINOIS	26
TENNESSEE	26

THIS IS NEBRASKA

CONFERENCE DOMINANCE

Nebraska has been an annual contender for a conference title, winning a total of 19 championships in the 43 seasons it has been affiliated with a conference. The Huskers won 12 Big Eight titles from 1977 to 1995 and six Big 12 championships from 1996 to 2011. Nebraska won its first Big Ten Conference title in 2014, and the Huskers have finished in the top three in four of their nine seasons as a member of the Big Ten.

The Big Ten is the only major conference where every school has a softball team, and 11 of the 14 teams have made the postseason in the past 10 seasons where there has been a tournament. Despite the league's success and commitment to the sport, Nebraska's history stacks up well against its peers, as the charts below indicate.

ACADEMIC ALL-AMERICANS
ALL BIG TEN SCHOOLS, ALL-TIME

NEBRASKA	30
MICHIGAN	17
MICHIGAN STATE	17
IOWA	12
NORTHWESTERN	11

COMBINED ALL-AMERICANS
ACADEMIC & ATHLETIC, BIG TEN ALL TIME

MICHIGAN	85
NEBRASKA	57
NORTHWESTERN	32
MINNESOTA	29
IOWA	28

NCAA TOURNAMENTS
ALL BIG TEN SCHOOLS, ALL-TIME

MICHIGAN	27
NEBRASKA	24
NORTHWESTERN	18
IOWA	16
MINNESOTA	14

WORLD SERIES APPEARANCES
ALL BIG TEN SCHOOLS, ALL-TIME

MICHIGAN	12
NEBRASKA	7
NORTHWESTERN	5
IOWA	4
INDIANA	2

NEBRASKA BY THE NUMBERS AMONG BIG TEN PROGRAMS

90
Nebraska's 90 all-time All-Region picks rank second.

62
Nebraska's 62 all-time NCAA Tournament wins rank second.

30
Nebraska's 30 academic All-Americans lead the Big Ten.

24
Nebraska's 24 all-time NCAA Tournaments rank second in the Big Ten.

15
NU's 15 top-25 finishes in the national polls rank second.

57
Nebraska's 57 combined All-Americans rank second.

7
Nebraska's seven trips to the World Series rank second.

3
Revelle is one of three NFCA Hall of Fame coaches in the Big Ten.

TWO DECADES OF DOMINANCE

Nebraska made it the Women's College World Series in 2013.

Head Coach Rhonda Revelle and her staff, charged with building upon one of the most storied foundations in collegiate softball, have been determined to continue the Nebraska tradition to the present day.

Over the last 26 seasons (1995 to 2020), the Huskers have competed in 20 NCAA Tournaments, advancing to the Women's College World Series three times and posting eight top-10 finishes at the NCAA Tournament. Nebraska has won 65 percent of its games since 1995, while capturing seven conference titles and finishing the year in the top-25 poll on 15 occasions, including eight top-15 rankings.

The 1998 Huskers also put together the first undefeated season in Big 12 history, finishing 16-0 en route to the regular-season title, then going 4-0 while winning the Big 12 postseason championship. Individuals have also seen success recently, earning 21 All-America awards and 12 academic All-America certificates over the last 26 seasons.

Nebraska has won seven conference titles - including the first undefeated season in Big 12 history - and made three trips to the Women's College World Series since 1998.

NEBRASKA FROM 1995 TO 2020

21
The Huskers combined for 21 All-America honors.

20
Nebraska advanced to 20 NCAA Tournaments.

15
Nebraska was ranked in the final top 25 15 times.

8
NU posted a top-10 NCAA Tournament finish eight times.

BEYOND NEBRASKA

Three Huskers helped lead Canada to a fourth-place finish at the 2008 Beijing Olympics, the country's best finish. NU Associate Head Coach Lori Sippel (middle) was Canada's head coach, posting a 3-5 record. Former Husker Sheena Lawrick (left) was Canada's starting first baseman, while former Husker Robin Mackin (right) appeared in two games in the circle for the Canadians.

In 2017, former Huskers Taylor Edwards, Kiki Stokes and MJ Knighten helped the Scrap Yard Dawgs claim the club's first NPF Title. Edwards won her third consecutive title after winning two with her sister Tatum and the Chicago Bandits in 2015 and 2016.

PLAYING PAST NEBRASKA

10
A total of 10 Huskers have played in the NPF.

5
Five former Huskers have competed in the Olympics.

3
NU had three players in the NPF's inaugural All-Star game.

2
Two Huskers competed in both the 2004 and 2008 Olympics.

The success and legacy of the Nebraska softball program are not limited to the Cornhusker State or a four-year college career. Using the training and tools taught at NU, former players have gone on to continue their playing careers on both the professional and international levels. A pair of Huskers competed at both the 2004 Athens Olympics and 2008 Beijing Olympics, the last two years softball was an Olympic sport before returning in 2020. Lori Sippel, a pitcher for Team Canada in the 1996 Atlanta Olympics, also coached the Canadians in Beijing. In 2018, former Husker Taylor Edwards made the USA Softball Women's National Team. Edwards helped the team win the gold medal at the WBSC Women's World Championships, which earned them a spot in the 2020 Olympic Games in Tokyo. In 2019, Edwards made the Women's National Team again and was set to compete in Tokyo. However, the Olympics were postponed to 2021 because of the Coronavirus pandemic.

In the professional ranks, Nebraska had more players selected for the National Pro Fastpitch league's inaugural All-Star game in 2005 than any other collegiate program except UCLA. Tatum and Taylor Edwards won back-to-back NPF titles with the Chicago Bandits in 2015 and 2016, while Kiki Stokes was one of the league's top rookies in 2016 with the Scrap Yard Dawgs. In 2017, Stokes, along with Taylor Edwards and MJ Knighten, helped the Dawgs to their first NPF title.

BOWLIN STADIUM: HOME OF THE HUSKERS

The Huskers have ranked in the top 10 nationally in attendance four times since Bowlin Stadium opened in 2002. Nebraska set a season attendance record in 2016, when the Huskers were one of only 19 schools nationally to average more than 1,000 fans per game. NU averaged 1,006 fans per game in 2016, including a school-record attendance of 2,302 for the World's Largest Softball Tailgate vs. No. 1 Michigan. The Huskers have drawn 36 crowds of 1,000 or larger at Bowlin Stadium.

Five Largest Bowlin Stadium Crowds:

2,302 - vs. Michigan (April 9, 2016)

2,204 - vs. Ohio State (April 19, 2014)

1,960 - vs. Texas (April 9, 2011)

1,844 – vs. Iowa (May 17, 2003)

1,840 – vs. Michigan (April 27, 2013)

Bowlin Stadium is part of the 32-acre Haymarket Park complex that was built for $29.53 million in 2001. The 2004 SportsTurf Managers Association College/University Division Field of the Year, Bowlin Stadium opened in 2002. The clubhouse and locker room were renovated in 2010 (below) and a new $4.75 million indoor practice facility opened in the fall of 2011 (bottom). A video board was added in 2012 and new turf was planted following that season. In 2017, a new video board was installed. The Bowlin Stadium clubhouse includes medical facilities, coaches' offices, a locker room and players' lounge.

Bowlin Stadium can accommodate up to 2,500 fans. It features 750 chairback seats with an up-close view of the action, as well as berm seating behind both dugouts and in the outfield, and bleacher seating on the first base concourse. The dimensions of the field are 200 feet down both foul lines and 220 feet in center. Nebraska is 230-99 all-time at Bowlin Stadium.

2021 NEBRASKA ROSTER

NEBRASKA NUMERICAL ROSTER

No.	Name	B/T	Pos.	Ht.	Yr.	Hometown (High School/Previous School)
1	Rylie Unzicker	L/R	OF	5-5	Sr.	Omaha, Neb. (Millard South HS)
2	Payton Huscroft	L/L	IF	5-9	Jr.	Omaha, Neb. (Millard South HS)
5	MJ Green	R/R	INF	5-2	Fr.	Henderson, Texas (Henderson HS)
6	Billie Andrews	R/R	INF	5-8	Fr.	Gretna, Neb. (Gretna HS)
7	Sydney Gray	R/R	INF	5-5	Fr.	Tucson, Ariz. (Sabino HS)
8	Abbie Squier	R/R	OF	5-7	Fr.	Lincoln, Neb. (Lincoln Southwest HS)
11	Keana "KP" Pola	L/R	IF	5-2	So.	Santa Ana, Calif. (Godinez HS)
13	Peyton Glatter	L/R	OF	5-5	Jr.	Omaha, Neb. (Millard South HS)
14	Camyl Armendariz	R/R	INF	5-7	Fr.	La Verne, Calif. (Bonita HS)
19	Caitlynn Neal	L/R	RHP/UTL	5-3	Fr.	Dewey, Ariz. (Bradshaw Mountain HS)
20	Abbey Newlun	R/R	INF	5-7	Fr.	The Woodlands, Texas (The Woodlands HS)
21	Sarah Yocom	R/R	IF	5-9	Sr.	Cozad, Neb. (Cozad HS)
23	Courtney Wallace	R/R	RHP/UTL	5-5	Jr.	Omaha, Neb. (Papillion-La Vista HS)
24	Tristen Edwards	R/R	OF	5-6	Sr.	Murrieta, Calif. (Vista Murrieta HS)
27	Brooke Andrews	R/R	IF	5-8	So.	Gretna, Neb. (Gretna HS)
28	Ally Riley	R/R	C	5-9	Sr.	Alva, Okla. (Alva HS)
30	Karlee Seevers	R/R	RHP	5-6	Jr.	York, Neb. (York HS)
32	Cam Ybarra	L/R	IF	5-6	Sr.	Mission Viejo, Calif. (Mission Viejo HS/Oregon State)
33	Anni Raley	R/R	C	5-6	Jr.	Clovis, Calif. (Buchanan HS)
39	Olivia Ferrell	R/R	RHP	5-9	Sr.	Omaha, Neb. (Elkhorn South HS)
44	Kaylin Kinney	R/R	RHP/UTL	5-10	Fr.	Cedar Rapids, Iowa (Cedar Rapids Kennedy HS)
77	Samantha Owen	R/R	IF	5-5	Sr.	Manteca, Calif. (East Union HS/Pacific)

Head Coach: Rhonda Revelle (29th season)
Nebraska Record: 998-582 (28 years)
Career Record: 1,006-598 (29 years)
Associate Head Coach: Lori Sippel (32nd season)
Assistant Coach: Diane Miller (13th season)
Graduate Manager: Mackenzi Steele (2nd Season)
Director of Operations: Erin Bohling (2nd Season)
Video Coordinator: Ross Richardson (2nd Season)
Office Manager: Anne Hackbart

ALL-REGION PLAYERS

Tristen Edwards, Sr., OF
- Third-Team NFCA All-Midwest Region (2019)

Samantha Owen, Sr., INF
- Third-Team NFCA All-West Region (2018)

ALL-CONFERENCE PLAYERS

Tristen Edwards, Sr., OF
- First-Team All-Big Ten (2019)
- First-Team All-Big Ten (2018)

Samantha Owen, Sr., INF
- First-Team All-WCC (2018)
- All-WCC Honorable Mention (2017)

Cam Ybarra, Jr., INF
- All Pac-12 Freshman Team (2018)
- All-Pac-12 Defensive Team (2018)

PRONUNCIATION GUIDE

Camyl Armendariz..... **KUH-meal ARM-en-dare-iz**
Caitlynn **Neal**..... **KNEEL**
Keana "KP" Pola..... **key-AH-na**
Anni Raley..... **AWE-knee RAY-lee**
Rhonda **Revelle**..... **ruh-VELL**
Abbie **Squier**..... **SKWHY-er**
Cam **Ybarra**..... **EE-bar-uh**
Sarah **Yocom**..... **YO-come**

HUSKER CAREER STATISTICS

BATTING

Player	Avg.	G-GS	AB	R	H	2B	3B	HR	RBI	TB	SLG%	BB	HBP	SO	OB%	SF-SH	SB-ATT	PO	A	E	FLD%
Tristen Edwards	.353	179-176	524	140	185	42	1	42	140	355	.677	79	22	73	.454	5-0	27-34	191	169	40	.900
Samantha Owen*	.292	163-158	463	68	135	30	5	17	86	226	.488	47	8	89	.365	2-15	5-5	153	174	22	.937
Olivia Ferrell	.284	71-45	74	12	21	5	0	3	18	35	.473	10	2	17	.379	1-0	1-1	15	37	3	.945
Ally Riley	.282	55-36	110	4	31	6	0	1	22	40	.364	5	3	18	.320	4-1	1-1	119	9	0	1.000
Brooke Andrews	.273	18-14	33	2	9	1	0	0	3	10	.303	1	1	12	.314	0-0	1-1	37	29	7	.904
Cam Ybarra**	.248	113-107	330	24	82	23	1	5	28	122	.370	29	4	36	.315	2-1	0-0	131	134	9	.967
Peyton Glatter	.238	61-54	164	21	39	7	0	5	25	61	.372	17	2	41	.315	1-0	2-4	46	5	4	.927
Courtney Wallace	.229	67-47	140	25	32	5	5	3	16	56	.400	13	2	18	.301	1-0	8-10	30	50	5	.941
Rylie Unzicker	.210	106-74	205	40	43	12	1	4	19	69	.337	32	2	59	.322	0-5	17-21	81	0	2	.976
Payton Huscroft	.171	24-19	41	2	7	1	0	1	6	11	.268	5	1	9	.277	0-2	0-0	100	3	3	.972
Sarah Yocom	.156	67-35	45	13	7	0	0	0	3	7	.156	3	0	16	.208	0-0	3-3	62	67	14	.902
Keana "KP" Pola	.148	14-11	27	7	4	1	0	1	6	8	.296	3	2	4	.273	1-0	0-0	7	6	4	.765
Anni Raley	.118	42-7	17	13	2	1	1	0	1	5	.294	2	1	4	.250	0-1	0-1	32	5	2	.949
Karlee Seevers	.000	4-0	0	2	0	0	0	0	0	0	.000	0	0	0	.000	0-0	0-0	0	1	0	1.000
Totals	**.275**	**984-783**	**2,173**	**373**	**597**	**134**	**14**	**82**	**373**	**1,005**	**.359**	**246**	**50**	**396**	**.418**	**17-25**	**65-81**	**1,004**	**689**	**115**	**.936**

PITCHING

Player	ERA	W-L	App.	GS	CG	SHO/CO	SV	IP	H	R	ER	BB	SO	2B	3B	HR	AB	Avg.	WP	HBP
Olivia Ferrell	4.47	15-21	67	39	8	0/3	2	234.2	285	173	150	111	141	59	4	41	959	.297	10	15
Courtney Wallace	5.50	6-9	39	17	4	0/1	1	131.0	184	125	103	89	88	36	3	12	565	.326	13	7
Karlee Seevers	27.00	0-0	2	0	0	0/0	0	2.1	8	11	9	6	0	0	0	3	16	.500	0	1
Totals	**4.98**	**21-30**	**108**	**56**	**12**	**0/4**	**3**	**368.0**	**477**	**309**	**262**	**206**	**229**	**95**	**7**	**56**	**1,540**	**.310**	**21**	**23**

*includes 2017-18 seasons at Pacific
**includes 2018-19 seasons at Oregon State

2021 NEBRASKA SCHEDULE

Day	Date	Opponent	Location	Time (CT)
Sleepy Hollow Sports Complex				
Friday	Feb. 26	vs. Indiana (Game 1)	Leesburg, Fla.	9 a.m.
Friday	Feb. 26	vs. Indiana (Game 2)	Leesburg, Fla.	11:30 a.m.
Saturday	Feb. 27	vs. Michigan St. (Game 1)	Leesburg, Fla.	9 a.m.
Saturday	Feb. 27	vs. Michigan St. (Game 2)	Leesburg, Fla.	11:30 a.m.
Sunday	Feb. 28	vs. Ohio St. (Game 1)	Leesburg, Fla.	2:30 p.m.
Sunday	Feb. 28	vs. Ohio St. (Game 2)	Leesburg, Fla.	5:15 p.m.
Sleepy Hollow Sports Complex				
Thursday	March 11	vs. Michigan (Game 1)	Leesburg, Fla.	3:15 p.m.
Thursday	March 11	vs. Michigan (Game 2)	Leesburg, Fla.	6 p.m.
Friday	March 12	vs. Michigan	Leesburg, Fla.	12:30 p.m.
Saturday	March 13	vs. Purdue (Game 1)	Leesburg, Fla.	3:15 p.m.
Saturday	March 13	vs. Purdue (Game 2)	Leesburg, Fla.	6 p.m.
Sunday	March 14	vs. Purdue	Leesburg, Fla.	10:30 a.m.
Friday	**March 26**	**Penn St.**	**Bowlin Stadium**	**5:30 p.m.**
Saturday	**March 27**	**Penn St. (Game 1)**	**Bowlin Stadium**	**Noon**
Saturday	**March 27**	**Penn St. (Game 2)**	**Bowlin Stadium**	**3 p.m.**
Sunday	**March 28**	**Penn St.**	**Bowlin Stadium**	**11 a.m.**
Friday	April 2	at Rutgers	Piscataway, N.J.	2 p.m.
Saturday	April 3	at Rutgers (Game 1)	Piscataway, N.J.	Noon
Saturday	April 3	at Rutgers (Game 2)	Piscataway, N.J.	3 p.m.
Sunday	April 4	at Rutgers	Piscataway, N.J.	10 a.m.
Friday	**April 9**	**Illinois**	**Bowlin Stadium**	**5:30 p.m.**
Saturday	**April 10**	**Illinois (Game 1)**	**Bowlin Stadium**	**Noon**
Saturday	**April 10**	**Illinois (Game 2)**	**Bowlin Stadium**	**3 p.m.**
Sunday	**April 11**	**Illinois**	**Bowlin Stadium**	**11 a.m.**
Friday	April 16	at Minnesota	Minneapolis, Minn.	3 p.m.
Saturday	April 17	at Minnesota (Game 1)	Minneapolis, Minn.	Noon
Saturday	April 17	at Minnesota (Game 2)	Minneapolis, Minn.	3 p.m.
Sunday	April 18	at Minnesota	Minneapolis, Minn.	Noon
Friday	**April 23**	**Wisconsin**	**Bowlin Stadium**	**5:30 p.m.**
Saturday	**April 24**	**Wisconsin (Game 1)**	**Bowlin Stadium**	**Noon**
Saturday	**April 24**	**Wisconsin (Game 2)**	**Bowlin Stadium**	**3 p.m.**
Sunday	**April 25**	**Wisconsin**	**Bowlin Stadium**	**Noon**
Friday	**April 30**	**Maryland**	**Bowlin Stadium**	**5:30 p.m.**
Saturday	**May 1**	**Maryland (Game 1)**	**Bowlin Stadium**	**Noon**
Saturday	**May 1**	**Maryland (Game 2)**	**Bowlin Stadium**	**3 p.m.**
Sunday	**May 2**	**Maryland**	**Bowlin Stadium**	**Noon**
Friday	May 7	at Iowa	Iowa City, Iowa	TBA
Saturday	May 8	at Iowa (Game 1)	Iowa City, Iowa	TBA
Saturday	May 8	at Iowa (Game 2)	Iowa City, Iowa	TBA
Sunday	May 9	at Iowa	Iowa City, Iowa	TBA
Friday	May 7	at Northwestern	Evanston, Ill.	TBA
Saturday	May 8	at Northwestern (Game 1)	Evanston, Ill.	TBA
Saturday	May 8	at Northwestern (Game 2)	Evanston, Ill.	TBA
Sunday	May 9	at Northwestern	Evanston, Ill.	TBA
May 21-23	NCAA Regionals		Campus Sites	
May 27-30	NCAA Super Regionals		Campus Sites	
June 3-9	NCAA Women's College World Series		Oklahoma City, Okla.	

All times Central and subject to change

SCHEDULE NOTES

NU SET FOR 44-GAME SCHEDULE

Due to the pandemic, Nebraska's schedule has been drastically altered for the 2021 season. The Huskers will play a 44-game, conference-only schedule as announced by the Big Ten Conference.

Nebraska will begin its season two weeks after the uniform start date for softball and play 12 fewer games than the NCAA limit of 56 regular-season games.

The Huskers are also facing a conference-only schedule for the first time in program history.

BIG TEN BONANZA IN FLORIDA

All 14 Big Ten Conference teams will travel to the Sleepy Hollow Sports Complex in Leesburg, Fla., for the first two competitions of the 2021 season.

The first event will be held on Friday, Saturday and Sunday, Feb. 26, 27 and 28. Each school will play one doubleheader against a Big Ten opponent each day.

Two weeks later, all 14 teams return to the Sleepy Hollow Sports Complex. In a four-day event, each school will face two opponents in three-game series. The format will feature a doubleheader on day one of the series and a single game on the second and final day of the series.

EIGHT WEEKENDS OF BIG TEN PLAY

After opening the season with two weekends of play in Florida, Nebraska and every other Big Ten team will play eight four-game series on campus sites over an eight-week stretch.

There will be no Big Ten Tournament in 2021 since each Big Ten team will play multiple games against the other 13 conference schools. All 44 games will count as conference games and will factor into determing the 2021 Big Ten Conference champion.

HOME SWEET HOME

Nebraska will have 16 home games at Bowlin Stadium in 2021. The schedule will feature only 12 home dates, as four of the dates will be doubleheaders.

2021 SEASON OUTLOOK

Nebraska has been one of the nation's most successful programs over the past eight seasons. The Huskers have posted three top-20 national finishes and two top-10 finishes in the last eight years, while winning two NCAA Regional titles and advancing to the 2013 Women's College World Series. Nebraska also claimed its first Big Ten title in 2014.

The Huskers look to attend to some unfinished business in 2021 after getting the second half of the 2020 season canceled due to the Coronavirus pandemic.

Nebraska welcomes eight freshmen this season and returns 12 upperclassmen with plenty of experience to lead the squad in 2021.

For the third season in a row, the Huskers return their top hitter from the previous season in all-conference and all-region honoree Tristen Edwards. Edwards started all 23 games in center field in the shortened 2020 season and was on pace for a stellar season. Edwards led the conference in slugging (1.000), runs scored (28), hits (33), doubles (10), home runs (11) and total bases (76) and ranked third in the Big Ten in batting average (.434). She also became the third player in NU history to have at least 40 career doubles and 40 career home runs and set a school record with her seventh career multi-home run game. Edwards looks to continue re-writing the Nebraska record books this season. She currently ranks in the top 10 in several career categories including, doubles (fifth), home runs (fifth), extra-base hits (fourth) and RBIs (eighth).

Joining Edwards in the senior class are outfielders Rylie Unzicker, infielders Samantha Owen, Sarah Yocom, Cam Ybarra, catcher Ally Riley and pitcher Olivia Ferrell. Unzicker appeared in all 23 games last season and has 74 career starts. Owen has 163 career starts, which include 62 at Nebraska. Last season, Owen made 16 starts and hit .229. Ybarra started every game in 2020 at second base after transferring from Oregon State. She ranked second on the team among regular starters with a .312 batting average. Yocom has played in 67 games and made 35 starts in her first three seasons. Riley returns as Nebraska's most experienced catcher with 23 career starts at the position which included 17 in 2020. At the plate, Riley hit .233 last season. Ferrell is expected to lead the Huskers in the circle as the most experienced pitcher on the roster. The senior righty has made 39 starts at the position. She also provides a spark for the offense. In 2020, Ferrell ranked second on the team with a .344 batting average.

The juniors consist of Payton Huscroft, Peyton Glatter, Courtney Wallace, Karlee Seevers and Anni Raley. Huscroft made 17 starts at first base while Glatter made 22 starts in the outfield last season. Wallace is a versatile player who is expected to help the Huskers in several areas. Wallace has made 47 career starts for Nebraska which include starts in left field, at third base, at pitcher and as the designated player. Last season, Wallace made 10 appearances in the circle. At the plate, she hit .238. Seevers will provide depth in the circle for the Huskers. Raley will compete for the starting catcher spot in 2021 after making six starts behind the plate last season.

The sophomore class is the smallest consisting of infielders Brooke Andrews and Keana "KP" Pola. Both got experience in 2020 as freshmen and look to build upon that and play big roles for the Huskers this season. Andrews played in 18 games and made 14 starts last year. She hit .273 at the plate which ranked fifth on the team. Pola played in 14 games and made 11 starts. She also had four hits including one double and one home run.

The freshman class is young but mighty. With eight newcomers, the Huskers will need the group to step up and play a big role immediately in 2021. The group consists of infielders MJ Green (Henderson, Texas), Billie Andrews (Gretna, Neb.), Sydney Gray (Tucson, Ariz.), Camyl Armendariz (La Verne, Calif.) and Abbey Newlun (The Woodlands, Texas), outfielder Abbie Squier (Lincoln, Neb.) and right-handed pitchers/utility players Caitlynn Neal (Dewey, Ariz.) and Kaylin Kinney (Cedar Rapids, Iowa).

Green was ranked as a top-100 recruit in her class by FloSoftball and was ranked No. 141 by Extra Innings Elite and No. 153 by FastPitch News. Andrews was named to the Lincoln Journal Star Super-State and the Omaha World-Herald All-Nebraska Teams all four years. She finished her career with a .434 batting average, a 1.200 slugging percentage and a .625 on-base percentage.

NEBRASKA'S RETURNING EXPERIENCE

Tristen Edwards, Sr., OF - 179 career games played
- 176 career starts (98 at SS, 46 at RF, 23 at CF, 8 at LF, 1 at DP)

Samantha Owen, Sr., INF - 163 career games played
- 158 career starts (62 at Nebraska: 59 at 3B, 3 at DP)

Cam Ybarra, Sr., INF - 113 career games played
- 107 career starts (23 at Nebraska: 23 at 2B)

Rylie Unzicker, Sr., OF - 106 career games played
- 74 career starts (46 at CF, 22 at LF, 4 at DP, 2 at RF)

Olivia Ferrell, Sr., RHP - 67 career games played
- 39 career starts (39 at P)

Sarah Yocom, Sr., INF - 67 career games played
- 35 career starts (17 at SS, 9 at 2B, 9 at 3B)

Courtney Wallace, Jr., RHP/UTL - 65 career games played
- 47 career starts (21 at DP, 17 at P, 5 at 3B, 4 at LF)

Peyton Glatter, Jr., OF - 61 career games played
- 54 career starts (36 at RF, 15 at LF, 3 at DP)

Ally Riley, Sr., C - 55 career games played
- 36 career starts (23 at C, 13 at DP)

Anni Raley, So., C - 42 career games played
- 7 career starts (6 at C, 1 at DP)

Payton Huscroft, So., INF - 24 career games played
- 19 career starts (17 at 1B, 2 at DP)

Brooke Andrews., INF - 18 career games played
- 14 career starts (14 at SS)

Keana "KP" Pola, So., INF - 14 career games played
- 11 career starts (9 at 3B, 2 at DP)

Karlee Seevers, Jr., RHP - 3 career games played
- No career starts

Gray hit .503 and slugged .884, with 153 hits, 153 runs, 87 RBIs, 36 doubles, 16 triples and 16 homers in her prep career. She played club for the Arizona Desert Thunder, the same club team as former Husker Mattie Fowler and fellow freshman Neal. Armendariz was a four-year varsity player and finished her prep career with 113 hits, 80 RBIs, 23 doubles, five triples, 20 home runs and a .431 batting average. The California native played travel ball for the Corona Angels - the same club as current Huskers Keana "KP" Pola, Cam Ybarra and Tristen Edwards. Newlun was a four-year varsity player and finished her career with a batting average of .276. Newlun played club for Scrap Yard International, the same club as fellow freshman Green. Squier was ranked No. 95 in her class by Extra Inning Softball. Squier finished her career with a batting average of .490 while slugging .994. She also helped Lincoln Southwest to four state tournament appearances which included a state title in 2018 and a runner-up finish in 2017.

Neal was ranked 30th in her class by Extra Inning Softball and was a member of the 2019 USA U17 Women's National Team. She helped the U.S. become the first-ever U17 to win the gold medal in the 2019 Pan American Championships. In high school, Neal finished her career with a 23-2 record, a 0.71 ERA, 15 shutouts and 265 strikeouts through 138.0 innings pitched. Kinney finished her career with a 67-7 record and a 0.77 ERA while recording 527 strikeouts and 40 walks. A double threat, Kinney also hit .501 with a 1.054 slugging percentage and finished third in state history with 55 career home runs. Kinney was also named the Iowa Gatorade Player of the Year following her junior season.

HUSKER POSITION BREAKDOWN

PITCHING STAFF

Olivia Ferrell returns as NU's most experienced pitcher and will help lead the pitching staff in 2021. Through three seasons, Ferrell has pitched 234.2 innings and made 67 appearances in the circle, while adding 141 strikeouts. As a hitter, Ferrell has a career batting average of .284.

Karlee Seevers will add depth to the pitching staff in 2021 and looks to make her first start in the circle. While she hasn't made any starts, Seevers pitched twice in relief as a sophomore. She has also has appeared as a pinch runner and has scored two runs.

Courtney Wallace is expected to help the Huskers in several areas. She has made 39 career appearances in the circle. A versatile athlete, she has also made starts in the outfield and infield. At the plate, Wallace hit .238 last season. She has 25 career runs, five career doubles and triples and three homers.

Kaylin Kinney could help the Huskers right away as a freshman. An Iowa Gatorade Player of the Year, Kinney finished her prep career with a 67-7 record and a 0.77 ERA while recording 527 strikeouts and 40 walks. She also hit .501 while slugging 1.054 with 55 career homers.

Caitlynn Neal was ranked 30th by Extra Innings Softball. As a member of the 2019 USA U17 Women's National Team, she helped her team win gold in the Pan American Championships. In two prep seasons, Neal finished with a 23-2 record, a 0.71 ERA, 15 shutouts and 265 strikeouts.

CATCHERS

Ally Riley will compete for the starting catcher position as a senior. Riley has the most experience behind the plate with 23 career starts, including 17 as a junior in 2020. Riley also has the ability to help the Huskers at the plate. She has a career batting average of .282.

Anni Raley will compete for the starting catcher position as a junior. She has made six starts at the position as a sophomore in 2020. A speedy base runner Raley will also help the Huskers on offense. She has scored 13 career runs and also has one double and one triple.

INFIELDERS

Samantha Owen will compete for a starting spot in the infield as a senior. Owen has made 62 starts for the Huskers, which include 59 at third base. A two-time All-WCC and NFCA All-Region pick from her time at Pacific, Owen has hit .264 and slugged .454 in her two seasons at NU.

Cam Ybarra is a likely pick to start in the infield for Nebraska in 2021. The Oregon State transfer started every game at second base in 2020. She also hit .312 which ranked third overall on the team and second among starters, while adding nine doubles and one triple.

Sarah Yocom will compete for a starting spot in the infield as a senior in 2021. Yocom has made starts at second base, third base and shortstop for the Huskers over the last three seasons. Yocom has recorded seven hits in her career and three RBIs while scoring 13 runs.

Payton Huscroft will compete for a spot in the infield for Nebraska after making 18 starts including 17 starts at first base in 2020 as a sophomore. At the plate, Huscroft recorded one run, six hits, one double, one home run and six RBIs last season.

Brooke Andrews will compete for a spot in the infield. Andrews appeared 18 times in her first season as a Husker which included 14 starts at shortstop. At the plate, she hit .273 which ranked fifth on the team. She also recorded two runs, nine hits, one double and three RBIs.

Keana "KP" Pola is expected to compete for a starting spot in the infield after playing in 14 games which included nine starts at third base as a freshman in 2020. She also scored seven runs and recorded four hits, one double, one home run and six RBIs.

Billie Andrews could play immediately for Nebraska. She played four years for Gretna High School, finishing with a .434 batting average while slugging 1.200. Andrews was named to the Lincoln Journal Star Super-State and the Omaha World-Herald All-Nebraska Teams all four years.

Camyl Armendariz played four years for Bonita High School. She finished with 113 hits, 80 RBIs, 23 doubles, five triples, 20 home runs and hit a .431, despite only playing one game in 2020 before the season was canceled by the pandemic. She played for the powerhouse Corona Angels club.

Sydney Gray played four years for Sabino High School. She hit .503 and slugged .884, with 153 hits, 153 runs, 87 RBIs, 36 doubles, 16 triples and 16 homers. She played club for the Arizona Desert Thunder, the same team as former Husker Mattie Fowler and Husker freshman Caitlynn Neal.

MJ Green played four years for Henderson High School. A versatile player, she saw time in both in the infield and the outfield. Green was ranked as a top-100 recruit in the class of 2020 by FloSoftball and was also ranked No. 141 by Extra Innings Elite and No. 153 by FastPitch News.

Abbey Newlun played four varsity seasons for The Woodlands High School. Newlun finished with a .276 batting average, 59 runs, 69 hits, 49 RBIs, 16 doubles, three triples and nine homers. She played travel ball for Scrap Yard International, the same club as fellow freshman MJ Green.

OUTFIELDERS

Tristen Edwards returns after leading the team in nearly every offensive category the last three seasons. An All-Big Ten and All-Region pick, Edwards led the conference in slugging (1.000), runs (28), hits (33), doubles (10), home runs (11) and total bases (76) while hitting .434 in 2020.

Rylie Unzicker is expected to compete for a starting spot in the outfield. Unzicker has made starts in all three outfield positions. Last season, she appeared in all 23 games which included 19 starts in left field. She hit .250 in 2020 with nine runs, five doubles, two homers and nine RBIs.

Peyton Glatter will compete for a spot in the outfield for the Huskers. In 2020, Glatter started all but one game in the outfield. A versatile player, she has made starts in left and right field over the past two seasons. At the plate, Glatter has a career batting average of .238, which includes .265 in 2019.

Abbie Squier was ranked No. 95 by Extra Inning Softball. A three-year letterwinner for Southwest High School, she helped her team to four state tournament appearances, including one state title and a runner-up finish. Squier finished her career with a batting average of .490 and a slugging percentage of .994.

TRISTEN EDWARDS

#24

[SENIOR » OF]

5-6 | R/R | MURRIETA, CALIF.

HONORS & AWARDS

Softball America All-American (2020)
Louisville Slugger/NFCA National Player of the Week (Feb. 19, 2019)
College Sports Madness National Field Player of the Week (Feb. 18, 2019)
First-Team All-Big Ten (2018, 2019)
Third-Team NFCA All-Midwest Region (2019)
Senior CLASS Award Candidate (2020)
Co-Big Ten Player of the Week (March 9, 2020)
Big Ten Player of the Week (Feb. 10, 2020)
Big Ten Player of the Week (Feb. 18, 2019)
Big Ten Player of the Week (Feb. 19, 2018)
Big Ten Player of the Week (Feb. 12, 2018)
Big Ten Distinguished Scholar (2020)
Academic All-Big Ten (2018, 2019, 2020)
Nebraska Silver Academic Medallion (2020)
Eight-Time Nebraska Scholar-Athlete Honor Roll
Tom Osborne Citizenship Team (2017, 2018, 2019, 2020)

2020 SEASON

- Season was cut short due to the Coronavirus pandemic
- Named a Softball America All-American
- Named Big Ten Player of the Week twice
- Became the second player in Nebraska softball history to win two conference player-of-the-week awards in the same season more than once (2018 & 2020), joining Ali Viola who was the Big Eight Player of the Week twice in 1995 and the Big 12 Player of the Week twice in 1998
- Led the conference in slugging (1.000), runs scored (28), hits (33), doubles (10), home runs (11) and total bases (76)
- Ranked third in the Big Ten in batting average (.434)
- Started all 23 games for Nebraska in center field
- Led Nebraska in nearly every offensive category including average (.434), runs (28), hits (33), doubles (10), home runs (11), RBIs (22), total bases (76), slugging (1.000) and on-base percentage (.482)
- Became the third player in NU history to have at least 40 career doubles and 40 career home runs, joining multi-time All-Americans Taylor Edwards and Ali Viola
- Set a school record with her seventh career multi-home run games
- Ranks fifth on NU career doubles list with 42
- Ranks fifth on NU career home runs list with 42
- Ranks fourth on NU career extra-base hits list with 85
- Ranks eighth on NU career RBIs list with 140
- Had at least one hit in the first six games of the season, extending her hit streak to 12 games dating back to the final six games of 2019
- Became the first Husker to have a 10-game hit streak since Gina Metzler in 2017

2019 SEASON

- Earned first-team All-Big Ten honors for the second straight season
- Named to the NFCA All-Midwest Region Third Team
- Set a Nebraska single-season record with four multi-home run games
- Started all 52 games for Nebraska, making 44 starts at shortstop and eight starts in left field
- Led Nebraska at the plate in batting average (.376), slugging percentage (.758), hits (56), walks (33), doubles (12), total bases (113), at bats (149), on-base percentage (.497), RBIs (50) and home runs (15)
- Ranked second on the team with 13 stolen bases
- Went 7-for-12 (.583) with eight runs, 14 RBIs, one double, five home runs and three walks at the ACC/Big Ten Challenge
- Slugged 1.917 with an on-base percentage of .667
- Went 4-for-4 with four runs, eight RBIs, one double and two homers - including one grand slam - in the final game against Pitt at the Challenge
- Recorded career highs in runs, RBIs, hits and home runs against Pitt and tied the Nebraska single-game record with eight RBIs
- Earned Louisville Slugger/NFCA National Player of the Week, College Sports Madness National Field Player of the Week and Big Ten Player of the Week for her outing at the ACC/Big Ten Challenge
- Went 5-for-11 at the Mary Nutter Collegiate Classic and scored one run
- Went 4-for-4 with two runs, three RBIs and two home runs in game one against Tulsa
- Her four hits tied for fourth on Nebraska's single-game hit list
- Led Nebraska going 4-for-7 (.571) with two runs one double, one homer and one RBI in the Illinois series
- Went 4-for-9 (.444) with six runs, two doubles, a home run, five walks and two RBIs in the Purdue series
- Went 4-for-11 (.364) with one double and four RBIs in the Minnesota series
- Went 3-for-6 (.500) with one run, one homer, three RBIs and a walk in the Iowa doubleheader
- Went 5-for-11 (.455) with two runs, one RBI and one walk in the final series of the regular season against Wisconsin
- Went 1-for-2 with one run and two walks against Illinois in the Big Ten Tournament

2018 SEASON

- 1 of 9 unanimous All-Big Ten selections
- Started all 54 games at shortsop, despite not ever playing the position
- Led the team in numerous offensive categories, including batting average (.356), hits (57), home runs (12), RBIs (43) and runs (41)
- Batted .373 in league play with six home runs and 20 RBIs
- Hit-by-pitch nine times and drew 23 walks to boast a .459 on base percentage on the year
- Posted a team-high 17 multiple-hit games and 13 multiple-RBI games
- Tied for the team lead with a nine-game hitting streak and a 12-game reached base streak
- Earned co-Big Ten Player of the Week honors on Feb. 12 for her performance at the Kajikawa Classic
- Went 11-for-21 at the Kajikawa Classic with five RBIs, one double and one home run
- Went 5-for-5 with one walk between two games on Feb. 11
- Hit a two-out, game-winning single against No. 19 BYU
- Went 4-for-12 at the Big Ten/ACC Challenge and earned Big Ten Player of the Week on Feb. 19
- Became the the third Husker ever to be named conference player of the week back-to-back weeks (Feb. 12 & Feb. 19)
- Went 1-for-4 with two RBIs and one run in the upset over No. 6 Texas A&M
- Scored the game-tying run in the seventh-inning comeback win over Tulsa
- Went 1-for-2 against No. 5 Oklahoma at the Easton Invitational
- Hit her first career homer at Bowlin against South Dakota State
- Drew two walks against Michigan State in Big Ten Tournament

2017 SEASON

- Started in 47 of Nebraska's 53 games as a freshman
- Made 46 starts in right field and one as the designated player
- Ranked third on the team in hits (39), runs (29), home runs (4), walks (17) and RBIs (25)
- Finished with 10 multi-hit games and seven multi-RBI efforts
- Hit .348 during Big Ten play with six doubles, one triple, one homer and 18 RBIs
- Also drew 12 walks in league play to post a team-best .458 on-base percentage
- Ranked 10th in the Big Ten in doubles during conference play and 13th in RBIs
- Hit her first career triple in game two at Purdue and also added an RBI
- Became the sixth Husker freshman to have a multi-homer game
- Third-fastest Husker freshman to produce a multi-homer game (11th game)

BEFORE NEBRASKA

- Played her travel ball for the Corona Angels
- Selected for the 2016 PGF High School All-American Game
- One of 36 players nationally selected for the game
- Named a 2016 PGF Western Region All-American
- Was a four-time all-league and all-area selection
- Was one of 14 players named to the 2016 All-Inland first team
- Posted a .408 career average with 33 doubles and 22 home runs
- Totaled 131 hits, 102 runs and 103 RBIs in 105 career games

PERSONAL

- Is a management major
- Born on Feb. 16, 1998
- Daughter of Brian and Denise Edwards
- Has one older brother, Tyler
- Has two older twin sisters, Tatum and Taylor
- Tatum and Taylor were both two-time All-Americans at Nebraska
- Taylor is NU's all-time home run leader (54)

CAREER STATS

Year	AVG	GP-GS	AB	R	H	2B	3B	HR	RBI	TB	SLG%	BB	HBP	SO	OB%	SF-SH	SB-ATT	FLD%
2017	.281	50-47	139	29	39	9	1	4	25	62	.446	17	6	19	.383	0-0	3-4	.933
2018	.356	54-54	160	41	57	11	0	12	43	104	.650	23	9	15	.459	2-0	7-8	.918
2019	.376	52-52	149	42	56	12	0	15	50	113	.758	33	5	28	.497	2-0	13-16	.855
2020	.434	23-23	76	28	33	10	0	11	22	76	1.000	6	2	11	.482	1-0	4-6	1.000
Total	**.353**	**179-176**	**524**	**140**	**185**	**42**	**1**	**42**	**140**	**355**	**.677**	**79**	**22**	**73**	**.454**	**5-0**	**27-34**	**.900**

SAMANTHA OWEN

#77

[SENIOR » INF]

5-5 | R/R | MANTECA, CALIF.

HONORS & AWARDS

NFCA All-West Region Third Team (2018)
First-Team All-WCC (2018)
All-WCC Honorable Mention (2017)
Academic All-Big Ten (2020)
Nebraska Bronze Academic Medallion (2020)
Four-Time Nebraska Scholar-Athlete Honor Roll
Tom Osborne Citizenship Team (2019)

2020 SEASON

- Season was cut short due to the Coronavirus pandemic
- Made 18 appearances which included 16 starts - 14 at third base and two as the designated player
- Hit .229 with seven runs, 11 hits, three doubles, one homer and six RBIs
- Went 3-for-9 (.333) in the opening weekend at the Troy Cox Classic and also had three runs, one homer and four RBIs
- Went 1-for-3 with one run and one walk in the Huskers' first win of the season against UTEP
- Hit 2-for-4 with two runs, one homer and four RBIs in game two against the Miners
- Went 1-for-2 with a run against No. 3 Oklahoma at the Mary Nutter Collegiate Classic
- Had one hit against Cal
- Went 1-for-3 against No. 7/9 Florida
- Went 4-for-12 (.333) with two runs, a double and an RBI in four starts at the Mizzou Tournament
- Had one hit in game one against No. 21/23 Missouri
- Hit a double and scored a run in game one against Wichita State
- Went 1-for-3 with a run and an RBI in the win against the Tigers
- Had one hit and drew a walk in the win against the Shockers
- Had one hit against No. 15/17 Arizona State and also recorded a run and an RBI

2019 SEASON

- Played in 49 of 52 games for Nebraska
- Started 45 games at third base and one as the designated player for a total of 46 starts
- Ranked second on the team in slugging percentage (.492) and doubles (10)
- Ranked third on the team in walks (27), RBIs (27) and on-base percentage (.421), while ranking fifth on the team with a .278 batting average
- Added 15 runs, 35 hits, one triple and five home runs
- Appeared as a pinch hitter in game one against Texas Tech and also played second base
- Came in as a pinch hitter in the second game against the Red Raiders
- Played all four games in the ACC/Big Ten Challenge and earned three starts
- Went 3-for-7 (.429) with two runs, four RBIs, one double, one homer and four walks
- Hit her first grand slam as a Husker in game two of the weekend against Pittsburgh
- Started all four games at third base at the Mary Nutter Collegiate Classic
- Went 1-for-1 with an RBI against Arizona State
- Hit a double against UCLA - one of three Husker hits against the Bruins
- Went 4-for-10 with three runs, three RBIs, a double and a triple through the first two games of the Colorado State Classic
- Had two hits, two RBIs and two walks in the Wichita State series
- Had one hit in both games on day one of the Rock Chalk Challenge
- Went 2-for-2 with one run, two RBIs and a home run in game two against No. 25 Michigan, scoring Nebraska's only run of the game
- Went 2-for-5 in the Drake doubleheader
- Had a solo home run against the Bulldogs, scoring Nebraska's only run in the two games
- Had one hit in both games of the Illinois doubleheader, including a home run
- Had a two RBI hit against South Dakota State and scored one run
- Had Nebraska's only hit in game three against No. 25 Northwestern
- Had one hit and one RBI in game one against Purdue
- Scored one run in game two against Purdue
- Went 3-for-4 with three runs and two doubles in the series finale against the Boilermakers
- Went 3-for-7 (.429) in the Iowa doubleheader
- Went 1-for-2 with a run and a walk in game one against Maryland
- Scored one run and drew three walks in game two against the Terrapins
- Had one run and one RBI in the series finale against the Terps
- Had one hit in each of the three games against Wisconsin
- Scored one run in game one against the Badgers and drew one walk
- Had two RBIs in game two against Wisconsin
- Went 2-for-3 with one run, three RBIs, a walk, a double and a home run against Illinois in the Big Ten Tournament

BEFORE NEBRASKA

- Spent the 2017 and 2018 seasons at Pacific
- Earned NFCA All-West Region third-team honors in 2018
- Earned first-team All-WCC honors in 2018
- Finished in the top five in the conference in batting average, slugging, RBIs, doubles and total bases in West Coast Conference play as a sophomore
- Named to the All-WCC honorable-mention team as a freshman in 2017
- Started 96 games for the Tigers in two seasons, appearing in all but four games during the two-year span
- Hit .308 with 11 home runs, 53 RBIs and 46 runs in two seasons with the Tigers
- Played for East Union High School
- Named the Stockton Record All-Area Player of the Year
- Earned VOL MVP and FLO Softball All-American accolades
- Helped the Lancers claim the state title as a senior, posting a .507 batting average
- Graduated with Cum Laude honors
- Played travel ball for the All American Sports Academy

PERSONAL

- Majoring in human development and family science
- Born on June 2, 1998
- Daughter of Mike Owen and Kristi Kettegen
- Has two younger sisters, Izabella and Sienna
- Izabella plays softball for New Mexico

CAREER STATS

Year	AVG	GP-GS	AB	R	H	2B	3B	HR	RBI	TB	SLG%	BB	HBP	SO	OB%	SF-SH	SB-ATT	FLD%
2017*	.259	50-50	139	19	36	5	2	4	16	57	.410	9	2	23	.311	1-12	2-2	.951
2018*	.353	46-46	150	27	53	12	2	7	37	90	.600	7	0	21	.382	0-1	0-0	.974
2019	.278	49-46	126	15	35	10	1	5	27	62	.492	27	5	32	.421	1-2	2-2	.937
2020	.229	18-16	48	7	11	3	0	1	6	17	.354	4	1	13	.302	0-0	1-0	.870
Total	**.292**	**163-158**	**463**	**68**	**135**	**30**	**5**	**17**	**86**	**226**	**.488**	**47**	**8**	**89**	**.365**	**2-15**	**5-5**	**.937**

*at Pacific

OLIVIA FERRELL

#39

[SENIOR » RHP]

5-9 | R/R | OMAHA, NEB.

HONORS & AWARDS

Big Ten Distinguished Scholar (2019, 2020)
Academic All-Big Ten (2019, 2020)
Nebraska Gold Academic Medallion (2020)
Seven-Time Nebraska Scholar-Athlete Honor Roll
Tom Osborne Citizenship Team (2019, 2020)

2020 SEASON

PITCHING

- Season was cut short due to the Coronavirus pandemic
- Made 18 appearances which included 11 starts
- Led the Husker pitching staff with a team-low ERA of 4.14
- Also had a team-best three complete games, 66.0 innings pitched and 50 strikeouts
- Finished with a record of 3-7
- Started the season opener against NM State and went 3.0 innings
- Gave up one run on three hits against the Aggies with three strikeouts
- Started the first game against UTEP and pitched 3.0 innings giving up three runs on six hits and recording five strikeouts
- Picked up her first win of the season in game two against UTEP
- Started and pitched 4.0 innings and gave up one run on three hits in a five-inning mercy-rule win against the Miners
- Pitched a complete 7.0 innings in the win against Georgia Tech
- Game up two runs - one earned - on five hits, while recording five strikeouts against the Yellow Jackets
- Gave up one run on two hits and recorded three strikeouts against the Eagles
- Pitched a complete 6.0 innings in game two against Boston College, giving up two runs on four hits and recording five strikeouts
- Started and pitched 4.0 innings against BYU at the Mary Nutter Collegiate Classic, giving up two runs on four hits with one strikeout
- Pitched 3.0 innings of relief against Cal, giving up one run on two hits
- Started and pitched 5.1 innings against No. 2 Washington
- Gave up four runs - three earned - on six hits while adding two strikeouts against the Huskies
- Started a threw 4.0 innings against No. 7/9 Florida
- Gave up three runs on four hits against the Gators while adding a strikeout
- Started and pitched a complete 6.0 inning game against No. 21/23 Missouri
- Game up five earned runs against the Tigers and recorded three strikeouts
- Started and threw 3.0 innings in the win against Wichita State
- Gave up seven runs on six hits against the Shockers
- Gave up one hit and recorded two strikeouts against the Beavers
- Picked up the win against Lehigh, pitching 2.0 innings of relief and giving up one unearned run while recording three strikeouts
- Pitched 4.0 innings of relief against New Mexico State and gave up one run on one hit while recording four strikeouts

HITTING

- Made 16 starts including 11 at pitcher and five as the designated player
- Played in a total of 19 games
- Finished with a batting average of .344 which ranked second on the team
- Also had seven runs, 11 hits, two doubles, two home runs and 10 RBIs
- Hit 4-for-6 (.667) with three runs one double, one homer, five RBIs and four walks in the opening weekend at the Troy Cox Classic
- Went 1-for-2 with a two-run homer in the season opener against NM State
- Went 2-for-2 with two runs, two RBIs, two walks and a double in game two against UTEP
- Hit 5-for-9 (.556) with three runs and three RBIs at the Mizzou Tournament
- Also had a double and a home run to finish with a slugging percentage of 1.000 at the tournament
- Went 3-for-3 with two runs, a double, a walk and an RBI in game two against the Tigers, reaching base all four plate appearances
- Had a two-run homer in game two against Wichita State

2019 SEASON

PITCHING

- Made 18 appearances including eight starts and two complete games
- Pitched 59.1 innings and recorded 38 strikeouts
- Finished with an ERA of 5.07 and a record of 3-6
- Started in NU's second game against Lamar and pitched 6.0 innings, giving up four runs on seven hits to pick up her first win of the season
- Also had a career-best nine strikeouts against Lamar, with no walks
- Started and pitched a complete five-inning game against Pitt, giving up just one run on one hit and also recording four strikeouts
- Started and pitched 3.0 innings against San Diego State at the Mary Nutter Collegiate Classic
- Pitched 4.0 innings of relief against Idaho State, earning the win
- Pitched 6.0 innings of relief in game one against Tulsa, giving up one run on five hits and recording four strikeouts
- Pitched a complete game (6.0 innings) in game two against Kansas, giving up one run on five hits and recording three strikeouts
- Pitched 7.0 innings in game two against Illinois, giving up five earned runs on eight hits
- Pitched 4.1 innings in the Minnesota series and gave up one run, finishing the weekend with a 1.62 ERA
- Started and pitched 3.0 innings against No. 18 Minnesota, giving up one run on five hits and recording one strikeout
- Pitched 3.2 innings against Wisconsin, giving up three runs on three hits and recording three strikeouts

HITTING

- Appeared in 11 games, which included four starts
- Scored two runs, had three hits, one double, one home run and four RBIs
- Hit her first career home run in game two against Illinois to give her three RBIs, tying a career high

2018 SEASON

PITCHING

- Appeared in 31 games with 20 starts and 11 relief appearances
- Went 9-8 with a 4.35 ERA in 109.1 innings pitched
- Had three complete games, earned two saves and recorded 53 strikeouts
- Became the first Husker freshman pitcher to start a season opener against a ranked opponent (No. 19 BYU)
- Became the second Husker freshman pitcher overall to start a season opener since 1995
- Pitched 5.0 innings against the Cougars and gave up two hits and two earned runs
- Earned her first save of the season against Seattle
- Earned wins against Boston College and Georgia Tech at the Big Ten/ACC Challenge
- Earned the start and save in NU's upset over No. 6 Texas A&M, pitching five total innings, giving up one run and knotching six strikeouts
- Pitched four scoreless innings against No. 1 Washington
- Pitched her first complete game (7.0 innings) in game two against Wichita State, giving up just one earned run in the win
- Pitched six scoreless innings in the 7-0 win over Green Bay
- Started game one against South Dakota State and pitched 3.1 innings, giving up two runs on four hits and recorded two strikeouts
- Picked up Nebraska's only win against Northwestern, pitching 4.0 innings and giving up two hits and one run; also had two strikeouts
- Earned the 6-3 win over Illinois in game three of the series, firing a complete game and giving up three runs
- Pitched 2.1 innings against Michigan State in the Big Ten Tournament

HITTING

- Hit .333, including a .375 clip in league play in limited at bats
- Recorded two doubles and four RBIs while scoring three runs
- Became the first Husker freshman to pitch and hit in a season opener
- Recorded her first multi-hit game after going 2-for-3 with a double in game two of the Wichita State series
- Hit a double and finished with her first three career RBIs in game one against Purdue, including the game-winning RBI

BEFORE NEBRASKA

- Excelled as both a pitcher and hitter as one of the state's top players for Class B state champion Elkhorn South
- Was a three-time Omaha World-Herald All-Nebraska honoree and a three-time Lincoln Journal Star Super-State selection
- Named an honorary captain of the Super-State team as both a junior and senior
- Led Elkhorn South to its first state title as a senior
- Posted a 17-3 record with a 1.30 ERA in 113.0 innings, while adding 191 strikeouts
- Batted .404 with six homers and 34 RBIs
- Led the Storm to a runner-up finish at the state tournament as a junior
- Posted a 24-7 record with a 1.50 ERA and 295 strikeouts with 11 shutouts and three no-hitters, while batting .430 with four homers and 30 RBIs
- Posted a 25-9 record as a sophomore
- In travel ball, Ferrell was the winning pitcher in the championship game of the 2015 ASA Gold 16-and-Under National Championship when her Nebraska Gold team became the first team from the Cornhusker state to win a national title

PERSONAL

- Daughter of Bruce and Abbie Ferrell and has one brother, Matt
- Birthday is Jan. 13, 1999
- Psychology major
- Was also a standout hockey player who received Division I scholarship offers as a goalie

CAREER STATS

Year	ERA	W-L	APP	GS	CG	SHO	SV	IP	H	R	ER	BB	SO	2B	3B	HR	WP	HBP	OPP. AVG
2018	4.35	9-8	31	20	3	0/3	2	109.1	141	72	68	47	53	26	2	19	5	6	.316
2019	5.07	3-6	18	8	2	0/0	0	59.1	73	56	43	30	38	14	0	10	4	2	.294
2020	4.47	3-7	18	11	3	0/0	0	66.0	71	45	39	4	50	19	2	12	1	7	.269
Total	**4.47**	**15-21**	**67**	**39**	**8**	**0**	**0**	**234.2**	**285**	**173**	**150**	**111**	**141**	**59**	**4**	**41**	**10**	**15**	**.297**

Year	AVG	GP-GS	AB	R	H	2B	3B	HR	RBI	TB	SLG%	BB	HBP	SO	OB%	SF-SH	SB-ATT	FLD%
2018	.333	16-11	21	3	7	2	0	0	4	9	.429	2	2	3	.440	0-0	0-0	.957
2019	.143	11-4	21	2	3	1	0	1	4	7	.333	0	0	6	.136	1-0	0-0	.889
2020	.344	19-16	32	7	11	2	0	2	10	19	.594	8	0	8	.475	0-0	1-1	1.000
Total	**.284**	**71-45**	**74**	**12**	**21**	**5**	**0**	**3**	**18**	**35**	**.473**	**10**	**2**	**17**	**.379**	**1-0**	**1-1**	**.945**

ALLY RILEY

#28

[SENIOR » C]

5-9 | R/R | ALVA, OKLA.

HONORS & AWARDS

Sam Foltz 27 Hero Leadership Award (2020)
Academic All-Big Ten (2019, 2020)
Nebraska Silver Academic Medallion (2020)
Seven-Time Nebraska Scholar-Athlete Honor Roll
Tom Osborne Citizenship Team (2018, 2019, 2020)

2020 SEASON

- Season was cut short due to the Coronavirus pandemic
- Played in 19 games which included 17 starts at catcher
- Hit .233 with one run, 10 hits, two doubles, one home run and seven RBIs
- Went 4-for-6 with one run, one double, one homer and four RBIs in the opening weekend at the Troy Cox Classic
- Made her first start of the season at catcher in game one against UTEP
- Hit one double and had an RBI against the Miners
- Went 3-for-3 with one run, one homer and three RBIs in game two against UTEP
- Hit an RBI double against BYU at the Mary Nutter Collegiate Classic
- Recorded one hit against Cal
- Went 2-for-3 in game one against No. 21/23 Missouri
- Had an RBI in game two against the Tigers
- Recorded one hit in the win against Wichita State
- Had one hit against No. 15/17 Arizona State

2019 SEASON

- Made five appearances, spending most of the time as a pinch hitter
- Appeared in Nebraska's second game against Texas Tech at the Lone Star College Classic
- Also came in to catch in game two against Pitt at the ACC/Big Ten Challenge
- Recorded her first hit and RBI of the season in the series finale against No. 18 Minnesota

2018 SEASON

- Started 19 games, with six at catcher and 13 as the designated player
- Totaled six multiple-hit performances and three multiple-RBI games
- Collected 20 hits with 14 RBIs, four doubles and three runs scored
- Made her first collegiate appearance against Cal State Northridge on Feb. 11
- Earned her first career hit against St. John's; also scored one run
- Made her first career start against No. 1 Washington
- Led the team in batting average in the Wichita State Series and at the Jayhawk Invitational
- Had two hits and two RBIs in home opener against Wichita State
- Went 1-for-3 with an RBI in game two win against Wichita State
- Went 2-for-3 with one RBI in wins over UNI and Kansas at the Jayhawk Invitational
- Also got her first career stolen base at Kansas
- Went 5-for-6 with three RBIs in the South Dakota State doubleheader
- Had a double and two RBIs against Grand Canyon
- Also had a hit against Cal State Northridge on March 16
- Went 2-for-3 with a run scored against Cal State Fullerton
- Had one RBI against Creighton
- Went 1-for-3 in game one against Michigan State
- Hit 1-for-1 in game two at Indiana as a pinch hitter
- Went 1-for-1 with an RBI while getting the start at DP in game three at Indiana
- Had an RBI in game two against Wisconsin as a pinch hitter

BEFORE NEBRASKA

- Concluded her career for Alva High School by earning all-state accolades as a senior from the Oklahoma High School Fastpitch Coaches Association
- Was also named the Enid News and Eagle Softball Player of the Year
- Was selected as the Alva Athlete of the Month in September of her senior season
- Was a four-time all conference catcher
- Was named to the 2017 Premier Girls Fastpitch summer watch list
- Played her travel ball for the Oklahoma Exclusive
- Regarded as the "Best Softball Player You Never Heard Of" by Oklahoma Vype magazine
- Was also a standout for the Ladybugs basketball team, which won three consecutive Class 3A state titles
- Earned all-conference honors for three-point shooting
- Scored nine points in Alva's 43-39 victory over Washington in the 2016 championship game
- Was named a second-team all-tournament team selection after averaging 8.0 points per game during the state tournament
- Finished her high school career with three academic state championships - one in softball and two in basketball

PERSONAL

- Born on Jan. 15, 1999
- Psychology major
- Parents are Scott and Christie Riley
- Has one older sister, Lora

CAREER STATS

Year	AVG	GP-GS	AB	R	H	2B	3B	HR	RBI	TB	SLG%	BB	HBP	SO	OB%	SF-SH	SB-ATT	FLD%
2018	.317	31-19	63	3	20	4	0	0	14	24	.381	3	2	12	.357	2-0	1-1	1.000
2019	.250	5-0	4	0	1	0	0	0	1	1	.250	0	0	1	.250	0-0	0-0	1.000
2020	.233	19-17	43	1	10	2	0	1	7	15	.349	2	1	5	.271	2-1	0-0	1.000
Total	**.282**	**55-36**	**110**	**4**	**31**	**6**	**0**	**1**	**22**	**40**	**.364**	**5**	**3**	**18**	**.320**	**4-1**	**1-1**	**1.000**

RYLIE UNZICKER

#1

[SENIOR » OF]

5-5 | L/R | OMAHA, NEB.

HONORS & AWARDS

Big Ten Distinguished Scholar (2020)
Academic All-Big Ten (2019, 2020)
Nebraska Gold Academic Medallion (2020)
Seven-Time Nebraska Scholar-Athlete Honor Roll
Sam Foltz Hero 27 Leadership Award (2019)
Tom Osborne Citizenship Team (2018, 2019, 2020)

2020 SEASON

- Season was cut short due to the Coronavirus pandemic
- Appeared in all 23 games and made 19 starts in left field
- Hit .250 with nine runs, 13 hits, five doubles, two home runs and nine RBIs
- Scored one run in the season opener against NM State
- Drew a walk and had an RBI against Bradley
- Scored one run in game two against UTEP
- Went 1-for-2 with a home run against No. 20/24 Arkansas
- Drew one walk in game one against Georgia Tech at the Big Ten/ACC Challenge
- Had one hit in game two against the Yellow Jackets
- Went 3-for-10 (.300) with one run, two doubles and one RBI at the Mary Nutter Collegiate Classic
- Also drew four walks to finish with an on-base percentage of .500
- Hit 1-for-1 with two walks against BYU
- Went 2-for-3 with two doubles, one run and one RBI against No. 2 Washington
- Led the starters at the Mizzou Tournament going 7-for-15 (.467) with five runs and six RBIs through four starts
- Also had three doubles and one home run for a slugging percentage of .867
- Went 2-for-3 with an RBI in game one against No. 21/23 Missouri
- Hit 2-for-4 with a run, two RBIs and a double in game one against Wichita State
- Went 2-for-4 with two runs, an RBI and a double in the win against the Tigers
- Had a home run with two RBIs and two runs in the win against the Shockers
- Had one hit against Oregon State

2019 SEASON

- Played in 48 of Nebraska's 52 games, which included 44 starts in center field
- Hit .237 with 27 runs, 27 hits, six doubles, one triple, two home runs, nine RBIs and 18 walks
- Went 5-for-13 (.385) during the opening weekend at the Lone Star College Classic
- Went 1-for-2 with a run and a triple, while drawing two walks in the season opener against Lamar
- Scored one run and drew a walk against Texas Tech
- Went 1-for-2 with one run, a double and a walk in the second game against Lamar
- Had one hit and one run in game two against Texas Tech
- Also stole one base against the Red Raiders
- Went 2-for-2 with a home run, a double and two walks against UNO
- Hit her first career home run against the Mavericks
- Went 3-for-13 (.231) with four runs, two RBIs, one double and two walks at the ACC/Big Ten Challenge
- Had a walk-off squeeze bunt against BYU at the Mary Nutter Collegiate Classic
- Had one hit against Arizona State and UCLA at the Mary Nutter Collegiate Classic
- Went 4-for-14 with two runs and an RBI at the Colorado State Classic
- Had one hit, two runs, one RBI and two walks in the Wichita State series, reaching base all three games
- Went 2-for-4 with two runs, two RBIs and one home run in game one against Tulsa
- Hit a two-out game-tying home run in the top of the seventh against the Golden Hurricane to send the game to extra innings
- Had one hit in game two against Kansas
- Had one hit in game two against Drake
- Scored one run in the series finale against Illinois, helping the Huskers come from behind and win the game 5-4
- Scored one run against South Dakota State
- Scored one run in game two against Purdue
- Went 1-for-1 with a run in game two against No. 18 Minnesota
- Had one hit and scored one run against South Dakota
- Went 1-for-3 with a walk and a run in game one against Wisconsin
- Went 2-for-3 with one run in game two against the Badgers

2018 FRESHMAN SEASON

- Earned 11 starts at four different positions during the season
- Started games at left field (3), center field (2), right field (2) and as the designated player (4)
- Had one extra-base hit (double) and one RBI
- Scored four runs, with two runs coming in Big Ten play
- Got her first career start (left field) in the third game of the season against No. 15 Utah
- Also played against No. 19 BYU, Cal State Northridge and Seattle
- Got her first career hit against Georgia Tech on Feb. 16 - an RBI double
- Scored one run in the 6-3 win over UNI
- Scored one run in the 4-1 win over Grand Canyon
- Went 1-for-3 in 9-3 win over South Dakota
- Started in center field in game three at Indiana
- Scored one run in game two against Purdue
- Scored a run in game three against Wisconsin
- Went 1-for-3 in a 6-3 game-three win over Illinois
- Had one hit and one run against South Dakota
- Went 3-for-6 with four runs, one RBI and walk in the Maryland series
- Went 1-for-2 with a run in game one against Maryland
- Hit 2-for-2 with three runs, one RBI and one walk in game two against the Terps

BEFORE NEBRASKA

- Was one of the state's top players for Millard South
- Won three Class A state championships with the Patriots
- Was a four-time first-team Omaha World-Herald All-Nebraska selection and a four-time first-team Lincoln Journal Star Super-State honoree
- Is one of only five players in the history of the All-Nebraska team to be a four-time, first-team selection
- Was a two-time high school All-American
- Earned national recognition as she was named a two-time second-team high school All-American by the National Fastpitch Coaches Association (NFCA), earning the honor following both her junior and senior seasons
- Was also named a first-team All-American by FloSoftball, a second-team All-American by Fastpitch News and a third-team All-American by USA Today as a senior
- Was one of only 48 players nationally - and the first player ever from Nebraska - selected to participate in the Premier Girls Fastpitch High School All-American Game
- Was selected as the 2016-17 Nebraska Gatorade Softball Player of the Year
- Set Millard South career records in hits (187), doubles (48), home runs (38), RBIs (130), runs scored (185) and batting average (.524)
- Set the Nebraska all-class record with 185 runs
- Set the Class A record with a .524 batting average
- Ranked fifth overall in state history with a .524 batting average
- Capped her career by leading Millard South to a third state title in four years as the Patriots' center fielder
- Was named honorary captain of the All-Nebraska team
- Was co-honorary captain of the Super-State squad, along with fellow senior Olivia Ferrell
- Hit .500 and drove in 47 runs as a senior, while setting school records with 18 home runs and 57 runs scored
- Was named the MaxPreps National Player of the Week in the final week of September after going 10-for-13 (.778) during the week with three doubles, four homers, 10 RBIs and 12 runs
- Hit safely in 28 of 31 games, finishing with 16 multi-hit games while playing shortstop for the first time in her career as a junior, her lone season at the position
- Posted a .558 batting average as a junior with 53 hits, 46 runs, 12 doubles, four triples, four home runs and 22 RBIs
- Was named a first-team All-Nebraska and Super-State selection for the third consecutive year following her junior year
- Hit .477 with nine doubles, 10 homers, 33 RBIs and 44 runs as a sophomore
- Hit .556 in the postseason while slugging four of her 10 home runs
- Earned first-team Super-State and All-Nebraska accolades for the second straight season
- Batted .551 with 43 hits as a freshman and was the only freshman on the Super-State or All-Nebraska team
- Played her travel ball for the Nebraska Gold

PERSONAL

- Daughter of Travis and Rebecca Unzicker
- Is the sister of former Husker Madi Unzicker
- Also has one brother, Noah
- Born on Aug. 21, 1998
- Majoring in psychology and minoring in biology

CAREER STATS

Year	AVG	GP-GS	AB	R	H	2B	3B	HR	RBI	TB	SLG%	BB	HBP	SO	OB%	SF-SH	SB-ATT	FLD%
2018	.077	35-11	39	4	3	1	0	0	1	4	.103	5	0	16	.182	0-1	3-6	1.000
2019	.237	48-44	114	27	27	6	1	2	9	41	.360	18	1	31	.346	0-3	9-10	1.000
2020	.250	23-19	52	9	13	5	0	2	9	15	.377	32	2	59	.371	0-1	5-5	.933
Total	**.210**	**106-74**	**205**	**40**	**43**	**12**	**1**	**4**	**19**	**60**	**.337**	**32**	**2**	**59**	**.322**	**0-5**	**17-21**	**.976**

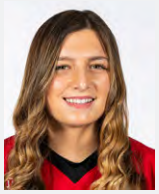

CAM YBARRA

#32

[SENIOR » INF]

5-6 | L/R | MISSION VIEJO, CALIF.

HONORS & AWARDS

Pac-12 All-Freshman Team (2018 at Oregon State)
Pac-12 All-Defensive Team (2018 at Oregon State)
Pac-12 All-Academic Honorable Mention (2019 at Oregon State)
Three-Time Nebraska Scholar-Athlete Honor Roll

2020 SEASON

- Season was cut short due to the Coronavirus pandemic
- Started all 23 games at second base
- Tied the school record with three doubles against Lehigh at the ASU Invitational
- Hit .312 which ranked third overall on the team and second among starters
- Finished with 24 hits, nine doubles, one triple and four RBIs
- Went 7-for-18 (.389) with two runs and three doubles in her first weekend as a Husker at the Troy Cox Classic
- Had one hit in the season opener against New Mexico State
- Led the Huskers going 3-for-4 with one run and one walk in the first game against UTEP, helping NU pick up its first win of the season
- Had one double against Bradley, in game two against the Miners and against No. 20/24 Arkansas
- Had one hit in each of the first three games of the Big Ten/ACC Challenge
- Also scored one run in game one against Boston College
- Had one hit against BYU
- Went 2-for-3 with a run and a double against No. 2 Washington
- Recorded her first RBI as a Husker against the Huskies
- Hit a triple against No. 7/9 Florida
- Had one RBI in game one against Wichita State
- Recorded an RBI in the win against No. 21/23 Missouri
- Had a hit in the win against Wichita State
- Led the Huskers at the ASU Invitational going 10-for-16 (.625) with one run, four doubles and an RBI
- Went 2-for-3 against Oregon State
- Hit 2-for-4 with one run and a double against Wright State
- Went 4-for-4 with an RBI against Lehigh, setting a career high with four hits
- Also had three doubles against the Mountain Hawks tying the school record
- Had a hit against No. 15/17 Arizona State
- Went 1-for-2 with a walk against NM State

BEFORE NEBRASKA

- Spent two seasons at Oregon State prior to transferring to Nebraska
- Appeared in 90 games for the Beavers, which included 84 starts
- Finished with a .229 batting average and a .343 slugging percentage
- Appeared in 35 games as a sophomore in 2019, which included 31 starts
- Spent most of the 2019 season as the designated player
- Hit in the three spot and averaged .326 in Pac-12 play, which ranked second on the team
- Recorded 23 hits and 10 RBIs, while leading the team with nine doubles
- Started all 53 games at second base as a freshman and was named to the Pac-12 All-Freshman and All-Defensive teams in 2018
- Hit .229 overall and .259 in conference-only games
- Registered 35 hits, scored 14 runs, had five doubles, three homers and 14 RBIs in 2018
- Attended Mission Viejo High School where she was a four-year varsity letterwinner
- Helped the Diablos to state titles in 2014 and 2016 and a runner-up finish in 2015, as well as four league championships
- Was a three-time first-team All-South Coast League pick and a three-time first-team All-Orange County selection
- Was a two-time first-team All-American and was the Orange County Player of the Year as both a junior and a senior
- Named the CIF Player of the Year as a junior and was a two-time first-team All-CIF honoree
- Named the Max Preps Junior of the Year
- Played club ball for the Corona Angels - the same team as current Huskers Tristen Edwards and Keana "KP" Pola, and former recent Huskers Bri Cassidy, Austen Urness, Dawna Tyson, Emily Lockman, MJ Knighten, Taylor Edwards, Tatum Edwards, Julie Brechtel and Tori Tyson

PERSONAL

- Full name is Camryn
- Is the daughter of Troy and Candace Ybarra
- Born on Nov. 29, 1998
- Has four sisters, Chelsey, Mariah, Tayler and Shianne
- Shianne played softball for Loyola Marymount
- Majoring in human development and family science

CAREER STATS

Year	AVG	GP-GS	AB	R	H	2B	3B	HR	RBI	TB	SLG%	BB	HBP	SO	OB%	SF-SH	SB-ATT	FLD%
2018*	.226	55-53	155	14	35	5	0	3	14	49	.316	16	1	19	.302	0-1	0-0	.977
2019*	.235	35-31	98	6	23	9	0	2	10	38	.388	9	2	12	.309	1-0	0-0	.917
2020	.312	23-23	77	4	24	9	1	0	4	35	.455	4	1	5	.349	1-0	0-0	.968
Total	**.248**	**113-107**	**330**	**24**	**82**	**23**	**1**	**5**	**28**	**122**	**.370**	**29**	**4**	**36**	**.315**	**2-1**	**0-0**	**.967**

*at Oregon State

SARAH YOCOM

#21

[SENIOR » INF]

5-9 | R/R | COZAD, NEB.

HONORS & AWARDS

Big Ten Distinguished Scholar (2019)
Academic All-Big Ten (2019, 2020)
Nebraska Bronze Academic Medallion (2020)
Five-Time Nebraska Scholar-Athlete Honor Roll
Tom Osborne Citizenship Team (2018, 2019, 2020)

2020 SEASON

- Season was cut short due to the Coronavirus pandemic
- Played in 14 games which included nine starts at shortstop
- Finished with three runs, one hit and one RBI
- Started at shortstop and scored one run in NU's first win of the season against UTEP
- Scored one run in game two against the Miners appearing as a pinch runner
- Went 1-for-2 with an RBI and a run against Wright State

2019 SEASON

- Played in 29 of Nebraska's 52 games
- Made nine starts at second base, two starts at third base and eight starts at shortstop for a total of 19 starts
- Scored five runs and recorded two hits
- Appeared as a pinch runner and scored one run in the season opener against Lamar
- Played third base against Pittsburgh in the first game of the ACC/Big Ten Challenge
- Appeared as a pinch hitter against Pitt in the final game of the ACC/Big Ten Challenge
- Scored one run against Arizona State at the Mary Nutter Collegiate Classic
- Started at second in game one against Idaho State
- Started at second in game two against Tulsa and game two against Kansas at the Rock Chalk Challenge
- Recorded her first hit of the season in game two against the Jayhawks
- Had one hit in game two against Michigan
- Scored one run in game two against Illinois
- Scored one run in the Iowa doubleheader
- Came in to play second base in game two against Maryland
- Scored one run in the series finale against the Terps, appearing as a pinch runner

2018 SEASON

- Saw action in 24 games while starting seven games at third base
- Collected four hits with two RBIs and five runs scored
- Had one stolen base and drew three walks
- Scored two runs, one against No. 19 BYU and one against No. 23 Arizona State
- Played second base in game three against Wichita State
- Made her first plate appearance in game three against Wichita State
- Had one run in game two of the South Dakota State doubleheader
- Went 1-for-3 with one RBI against Cal State Northridge
- Also started at third against DePaul and in game three against Wisconsin
- Went 2-for-3 with an RBI in game three against the Badgers
- Was the only Husker to record a multi-hit game during the three-game series against Wisconsin
- Scored a run in 6-3 win over Illinois in game three of the series

BEFORE NEBRASKA

- Was a three-time Class C all-state selection as an infielder for Cozad High School
- Earned first-team recognition as both a junior and senior
- Set Nebraska all-class records for runs scored in a game (6) and hits in a game (7)
- Set Class C records for longest hitting streak (25 games), career hits (204) and season home runs (14 in 2016)
- Posted a career-best .520 batting average as a senior to lead the Haymakers to a runner-up finish at the Class C state tournament
- Hit 14 home runs as a senior while producing 51 RBIs and posting a 25-game hitting streak
- Set Class C records with 14 homers and a 25-game hitting streak
- Earned first-team all-state accolades from both the Omaha World-Herald and Lincoln Journal Star
- Was also a first-team all-state pick as a junior after posting a .419 batting average with four homers and 42 RBIs
- Was an honorable-mention all-state selection as a sophomore
- Set the Nebraska all-class record with seven hits in a game and tied the all-class record with six runs scored in a game as a sophomore
- Played her travel ball for the North Platte Sensations

PERSONAL

- Born on Nov. 8, 1998
- Daughter of Tim and Laurie Yocom
- Has one brother, Ben
- Majoring in communication sciences and disorders

CAREER STATS

Year	AVG	GP-GS	AB	R	H	2B	3B	HR	RBI	TB	SLG%	BB	HBP	SO	OB%	SF-SH	SB-ATT	FLD%
2018	.200	24-7	20	5	4	0	0	0	2	4	.200	3	0	6	.304	0-0	1-1	1.000
2019	.087	29-19	23	5	2	0	0	0	0	2	.087	0	0	10	.087	0-0	2-2	.864
2020	.500	14-9	2	3	1	0	0	0	1	1	.500	0	0	0	.500	0-0	0-0	.931
Total	**.156**	**67-35**	**45**	**13**	**7**	**0**	**0**	**0**	**3**	**7**	**.156**	**3**	**0**	**16**	**.208**	**0-0**	**3-3**	**.902**

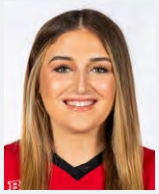

PEYTON GLATTER

#13

[JUNIOR » OF]

5-5 | L/R | OMAHA, NEB.

HONORS & AWARDS

Three-Time Nebraska Scholar-Athlete Honor Roll
Tom Osborne Citizenship Team (2019)

2020 SEASON

- Season was cut short due to the Coronavirus pandemic
- Played in all 23 games which included 22 starts - 21 in right field and one in left field
- Had 10 runs, 13 hits, one double, three home runs and 11 RBIs
- Went 8-for-19 with six runs, three homers and eight RBIs in the opening weekend at the Troy Cox Classic
- Had one hit in the season opener against New Mexico State
- Went 2-for-5 with one homer, two runs and three RBIs in the first game against UTEP to help Nebraska get its first win of the season
- Went 2-for-4 with a home run against Bradley
- Went 1-for-3 with one run, two RBIs and a walk in game two against the Miners
- Hit 2-for-3 with one home run and two RBIs against No. 20/24 Arkansas
- Scored two runs in game one against Boston College at the Big Ten/ACC Challenge
- Went 1-for-3 with an RBI and a walk in game two against Georgia Tech
- Scored a run against Cal
- Recorded an RBI in game one against Wichita State
- Went 1-for-2 with a double and an RBI in the win against No. 21/23 Missouri
- Went 2-for-3 in the win against the Shockers
- Had one hit against No. 15/17 Arizona State

2019 SEASON

- Played in 38 of 52 games
- Made 14 starts in left field, 15 starts in right field and three starts as the designated player for a total of 32 starts
- Hit .265 with 11 runs, 26 hits, six doubles, two home runs, 14 RBIs and 10 walks
- Appeared as a pinch hitter against UNO
- Played in right field in both games against Pitt at the ACC/Big Ten Challenge
- Scored her first career run and recorded her first career hit in game one against Pitt
- Also scored one run in game two against the Panthers
- Made three starts in right field at the Mary Nutter Collegiate Classic
- Had one hit, one RBI and drew one walk against Arizona State
- Started all three games in right field at the Colorado State Classic
- Drew one walk and had one RBI in both of the first two games of the Colorado State Classic
- Went 1-for-3 with one run and two RBIs in game two against Idaho State
- Hit her first career home run against ISU
- Started in right field in game two against Kansas and went 2-for-3 at the plate, marking her first career multi-hit game
- Went 5-for-9 (.556) with two doubles and an RBI in the Illinois series
- Went 1-for-1 with a double in game one against Illinois, appearing as a pinch hitter
- Had one hit in game two against Illinois
- Had a career-best three hits in game three against the Illini
- Hit the walk-off that scored the game-winning run in the series finale against Illinois and helped Nebraska claim the series
- Had one hit against South Dakota State
- Led the Huskers going 4-for-7 (.571) with three runs, one double and one RBI and one walk against Purdue
- Went 1-for-3 in game two against Purdue
- Hit 3-for-4 with three runs and one RBI in the series finale against the Boilermakers, tying a career high in hits and runs
- Went 2-for-2 with a walk in game one against No. 18 Minnesota
- Had one hit and one run against South Dakota
- Went 4-for-9 (.444) with four runs, six RBIs and a home run in the final home series against Maryland
- Went 1-for-2 with three runs in game one against Maryland
- Had one hit, one walk and two RBIs in game two against the Terrapins
- Went 2-for-3 with one run, a homer and a career-best four RBIs in the series finale against the Terps
- Had an RBI double and drew one walk in game one against Wisconsin
- Had one hit in game two against the Badgers
- Went 2-for-4 with a double against Illinois in the Big Ten Tournament

BEFORE NEBRASKA

- Was an NFCA first-team all-region honoree as a senior
- Was a four-year varsity member for Millard South
- Helped her team make four appearances at the Class A State Tournament, including two state titles in 2014 and 2016
- Averaged .484 at the plate and recorded seven home runs, three triples and nine doubles as a senior in 2017
- Finished her senior season with a .569 on-base percentage and a .870 slugging percentage
- Scored 42 runs and didn't commit an error while playing center field
- Batted .553 and had a career-high 60 hits, which included 11 home runs, as a junior
- Batted in 57 runs and scored 43 runs as a junior
- Her 60 hits and 54 RBIs as a junior set Millard South school records
- Batted .388 and had 38 hits, 10 doubles, two triples and one RBI as a sophomore
- Hit .483 with 14 hits, 27 runs and 10 RBIs as a freshman
- Was named to the Omaha World-Herald All-Nebraska team as both a junior and a senior
- Was named to the Lincoln Journal Star Super-State team as a sophomore, junior and senior
- Played club for Nebraska Gold and in the summer of 2015 she was part of the ASA/USA 16U Gold National Championship Team

PERSONAL

- Born on Sept. 8, 1999
- Daughter of Ryan Glatter
- Has two sisters, Hallie Tarnick and Dylan Glatter
- Cousin Bailey Urban is a freshman on the Wichita State team
- Communications studies major

CAREER STATS

Year	AVG	GP-GS	AB	R	H	2B	3B	HR	RBI	TB	SLG%	BB	HBP	SO	OB%	SF-SH	SB-ATT	FLD%
2019	.265	38-32	98	11	26	6	0	2	14	38	.388	10	1	25	.336	1-0	2-3	.935
2020	.197	23-22	66	10	13	1	0	3	11	23	.348	7	1	16	.284	1-0	0-1	.917
Total	**.238**	**61-54**	**164**	**21**	**39**	**7**	**0**	**5**	**25**	**61**	**.372**	**17**	**2**	**41**	**.315**	**1-0**	**2-4**	**.927**

PAYTON HUSCROFT

#2

[JUNIOR » INFIELDER]

5-9 | L/L | OMAHA, NEB.

HONORS & AWARDS

Nebraska Bronze Academic Medallion (2020)
Five-Time Nebraska Scholar-Athlete Honor Roll
Tom Osborne Citizenship Team (2018, 2019)

2020 SEASON

- Season was cut short due to the Coronavirus pandemic
- Appeared in 18 games making 17 starts at first base and one start as the designated player
- Recorded one run, six hits, one double, one home run and six RBIs
- Made her first career start at first base in the season opener against NM State
- Had one hit and two RBIs against the Aggies
- Hit an RBI single in NU's first win of the season against UTEP
- Went 1-for-3 with one run and three RBIs against Bradley
- Hit her first career home run against Bradley
- Had one hit and drew one walk in game one against Georgia Tech at the Big Ten/ACC Challenge
- Recorded one hit in game two against the Yellow Jackets
- Had one hit and drew a walk against Cal at the Mary Nutter Collegiate Classic

2019 SEASON

- Made six appearances, including one start as the designated player
- Scored one run and had one hit
- Made her first appearance as a Husker against Pitt in the final game of the ACC/Big Ten Challenge as a pinch hitter
- Made her first career start as the designated player in the series finale against Wichita State
- Recorded her first career hit in game two against Illinois, appearing as a pinch hitter
- Drew her first career walk and scored her first career run in game two against No. 18 Minnesota, appearing as a pinch hitter

2018 SEASON

- Redshirted during the 2018 season
- Missed the year after suffering an injury

BEFORE NEBRASKA

- Capped her high school career with a dominant senior season for Millard South, helping the Patriots to the 2016 Class A state title, her third state title in four seasons
- Posted a .420 career batting average with 32 doubles and 16 home runs
- Was a first-team Omaha World-Herald All-Nebraska honoree and first-team Lincoln Journal Star Super-State selection as a senior
- Posted a career year, setting school records with a .598 batting average and 17 doubles
- Added eight home runs, 31 runs and 36 RBIs with a .636 on-base percentage
- Spent the end of the season as the Patriots' starting catcher, a position she had never played before after previously serving as Millard South's starting first baseman
- Hit above .350 as both a sophomore (.353) and freshman (.371)
- Earned Class A honorable-mention all-state accolades from the Omaha World-Herald as a freshman after batting .371 with five doubles, two homers and 19 RBIs
- In travel ball, contributed to Nebraska Gold's 2015 ASA Gold 16-and-Under National Championship
- Hit .400 with three doubles at the tournament while helping the Gold win the first national championship in state history

PERSONAL

- Majoring in advertising and public relations
- Born on June 21, 1999
- Daughter of Scott and Teri Huscroft
- Has two brothers, Jake and Jered
- Has one twin sister, Paige, who is 21 minutes younger

CAREER STATS

Year	AVG	GP-GS	AB	R	H	2B	3B	HR	RBI	TB	SLG%	BB	HBP	SO	OB%	SF-SH	SB-ATT	FLD%
2019	.250	6-1	4	1	1	0	0	0	0	1	.250	1	0	2	.400	0-1	0-0	.000
2020	.162	18-18	37	1	6	1	0	1	6	10	.270	4	1	7	.262	0-1	0-0	.972
Total	**.171**	**24-19**	**41**	**2**	**7**	**1**	**0**	**1**	**6**	**11**	**.268**	**5**	**1**	**9**	**.277**	**0-2**	**0-0**	**.972**

ANNI RALEY

#33

[JUNIOR » CATCHER]

5-6 | R/R | CLOVIS, CALIF.

HONORS & AWARDS

Academic All-Big Ten (2020)
Nebraska Bronze Academic Medallion (2020)
Five-Time Nebraska Scholar-Athlete Honor Roll
Tom Osborne Citizenship Team (2019)

2020 SEASON

- Season was cut short due to the Coronavirus pandemic
- Played in nine games including seven starts - six at catcher and one as the designated player
- Recorded two hits - one double and one triple - and one RBI
- Made her first career start at catcher in the season opener against NM State
- Went 2-for-3 with a double and a triple against the Aggies
- Recorded one RBI in game one against Georgia Tech at the Big Ten/ACC Challenge
- Drew a walk in game two against the Yellow Jackets

2019 SEASON

- Appeared in 33 of Nebraska's 52 games, primarily as a pinch runner and scored 13 runs
- Scored one run in the season opener against Lamar, appearing as a pinch runner
- Also scored one run in game two against Lamar
- Scored four runs at the ACC/Big Ten Challenge
- Scored one run against Arizona State
- Scored one run in the series finale against Wichita State, appearing as a pinch runner
- Had her first career at bat in game one against Tulsa, appearing as a pinch hitter
- Scored one run against South Dakota State
- Scored one run in the series finale against Purdue
- Scored one run in the Iowa doubleheader
- Appeared as a pinch hitter in the series finale against Maryland
- Scored one run against Illinois in the Big Ten Tournament

BEFORE NEBRASKA

- Played four seasons for Buchanan High School as its starting catcher
- Helped the Bears to a runner-up finish at the Central Section CIF D1 Softball Championships as a senior
- Named the 2017 Buchanan High School Offensive Player of the Year as a junior
- Hit .475, with an on-base percentage of .588 and a .590 batting average with runners in scoring position as a junior
- Had five home runs and had 31 RBIs as a junior
- Earned Tri-River Athletic Conference first-team honors and NFCA First-Team All-West Region accolades as a junior
- Named to the California Second-Team All-State Underclass Team and earned the Catcher-of-the Year award as a junior
- Led Buchanan High School to the California Division 1 Tri-River Athletic Conference Valley title as a sophomore
- Earned the NFCA Scholar-Athlete-of-the-Year award as a sophomore
- Played 30 games for Buchanan High School and batted .282 as a sophomore
- Earned the Under Armour All-American Award and was a featured player in FloSoftball after finishing her freshman season with a .455 batting average and 29 RBIs
- Earned the MVP Award in the California Arroyo Grande Tournament in 2015, 2016 and 2017
- Played club ball for the California Dirt Dogs, under coach Jeff Harger
- Named a NFCA All-American Scholar-Athlete in 2015, 2016 and 2017

PERSONAL

- Born on March 20, 2000
- Majoring in psychology
- Daughter of Rick Raley and Mike and Julie Ellis
- Has one sister, Claire and one brother, Reese
- Has one stepsister, Shylynn and two stepbrothers, Chad and Derick

CAREER STATS

Year	AVG	GP-GS	AB	R	H	2B	3B	HR	RBI	TB	SLG%	BB	HBP	SO	OB%	SF-SH	SB-ATT	FLD%
2019	.000	33-0	6	13	0	0	0	0	0	0	.000	0	0	1	.000	0-0	0-1	.667
2020	.182	9-7	11	0	2	1	1	0	1	5	.455	2	1	3	.357	0-1	0-0	.972
Total	**.118**	**42-7**	**17**	**13**	**2**	**1**	**1**	**0**	**1**	**5**	**.294**	**2**	**1**	**4**	**.250**	**0-1**	**0-0**	**.949**

KARLEE SEEVERS

#30

[JUNIOR » RHP]

5-6 | R/R | YORK, NEB.

HONORS & AWARDS

Big Ten Distinguished Scholar (2020)
Academic All-Big Ten (2020)
Sam Foltz 27 Hero Leadership Award (2020)
Nebraska Gold Academic Medallion (2020)
Five-Time Nebraska Scholar-Athlete Honor Roll
Tom Osborne Citizenship Team (2019, 2020)

2020 SEASON

PITCHING

- Season was cut short due to the Coronavirus pandemic
- Made two appearances in relief
- Pitched 2.1 innings
- Made her first career appearance in the circle in game two against UTEP, pitching 1.0 inning of relief
- Pitched 1.1 inning of relief in game one against Wichita State

HITTING

- Season was cut short due to the Coronavirus pandemic
- Made three appearances and score two runs
- Scored one run against Bradley appearing as a pinch runner
- Scored one run in game two against UTEP

2019 SEASON

- Played in one game, but did not see action in the circle
- Made her first-career appearance as a pinch runner against Pitt in the final game of the ACC/Big Ten Challenge

BEFORE NEBRASKA

- Was a standout pitcher for York High School and played for the Nebraska Quakes and York Fusion club teams
- Broke two state records including career wins (106) and career perfect games (nine)
- Helped York advance to the Class B State Tournament three times
- Had 16 shutouts, six no-hitters, four perfect games and 272 strikeouts and batted .500 with six home runs and 42 RBIs as a senior
- Helped the Dukes finish third at the Class B state tournament as a junior for the second consecutive season
- Posted a 25-6 record and recorded 290 strikeouts in 184 innings as a junior and pitched four no-hitters, including three perfect games and gave up just 19 walks
- Finished with a .432 average with 48 hits, 14 doubles, two triples and four home runs as a junior
- Posted a 29-3 record with a 0.85 ERA and 191 strikeouts in 172 innings for the Dukes as a sophomore
- Had 14 shutouts, two no-hitters and one perfect game on the way to setting the Class B state record for consecutive victories with 25
- Helped on offense by hitting .340 with five doubles and 30 RBIs as a sophomore
- Named to the Omaha World-Herald All-Nebraska softball team three times and the Lincoln Journal Star Super-State team four times

PERSONAL

- Majoring in communication sciences and disorders
- Born on Oct. 4, 1999
- Daughter of Phil and Danyel Seevers
- Has one sister, Abbey
- Has one brother, Ryan

CAREER STATS

Year	ERA	W-L	APP	GS	CG	SHO	SV	IP	H	R	ER	BB	SO	2B	3B	HR	WP	HBP	OPP. AVG
2019	0	0-0	0	0	0	0/0	0	0.0	0	0	0	0	0	0	0	0	0	0	.000
2020	27.00	0-0	2	0	0	0/0	0	2.1	8	11	9	6	0	0	0	3	0	0	.500
Total	**27.00**	**0-0**	**2**	**0**	**0**	**0/0**	**0**	**2.1**	**8**	**11**	**9**	**6**	**0**	**0**	**0**	**3**	**0**	**0**	**.500**

Year	AVG	GP-GS	AB	R	H	2B	3B	HR	RBI	TB	SLG%	BB	HBP	SO	OB%	SF-SH	SB-ATT	FLD%
2019	.000	1-0	0	0	0	0	0	0	0	0	.000	0	0	0	.000	0-0	0-0	.000
2020	.000	3-0	0	2	0	0	0	0	0	0	.000	0	0	0	.000	0-0	0-0	1.000
Total	**.000**	**4-0**	**0**	**2**	**0**	**0**	**0**	**0**	**0**	**0**	**.000**	**0**	**0**	**0**	**.000**	**0-0**	**0-0**	**1.000**

COURTNEY WALLACE

#23

[JUNIOR » RHP/UTL]

5-5 | R/R | OMAHA, NEB.

HONORS & AWARDS

- **Three-Time Nebraska Scholar-Athlete Honor Roll**
- **Tom Osborne Citizenship Team (2019, 2020)**

2020 SEASON

PITCHING

- Season was cut short due to the Coronavirus pandemic
- Made 10 appearances including three starts and two complete games
- Pitched 33.2 innings and recorded 25 strikeouts
- Finished with a record of 2-2 and an ERA of 7.49
- Pitched 3.0 innings of relief in the season opener against New Mexico State
- Picked up NU's first win of the season pitching 3.0 innings of relief and giving up four runs on seven hits while adding two strikeouts
- Pitched 3.1 innings of relief against No. 20/24 Arkansas and gave up three runs on 10 hits and recorded one strikeout
- Pitched a complete 7.0 innings - a career high - in game two against Georgia Tech at the Big Ten/ACC Challenge
- Recorded eight strikeouts against the Yellow Jackets
- Started and pitched the entire game against No. 3 Oklahoma at the Mary Nutter Collegiate Classic
- Threw 4.0 innings and recorded three strikeouts against the Sooners
- Pitched 3.0 innings of relief against No. 7/9 Florida
- Gave up three runs - two earned - on three hits while adding two strikeouts against the Gators
- Earned the win in game two against the Shockers pitching 4.0 innings of relief, giving up two hits, no runs and had one strikeout
- Started and pitched 4.0 innings against Wright State
- Gave up three runs on six hits and have five strikeouts against the Raiders

HITTING

- Played in 18 games which included seven starts - three at pitcher and four as the designated player
- Hit .238 with eight runs, five hits, one triple and one RBI
- Went 4-for-12 (.333) with four runs, one triple and one RBI in the opening weekend at the Troy Cox Classic
- Had one hit and scored one in the season opener against NM State
- Had one hit and scored two runs against Bradley
- Had one hit against No. 20/24 Arkansas
- Scored one run against both BYU and Cal
- Drew a walk and scored a run against No. 7/9 Florida

2019 SEASON

PITCHING

- Made 29 appearances including 14 starts
- Finished with an ERA of 4.82 and a 4-7 record
- Recorded 63 strikeouts in 97.1 innings pitched
- Pitched two complete games and pitched in one of Nebraska's three shutouts
- Started against Texas Tech, pitching 4.0 innings and recording four strikeouts
- Pitched 2.0 innings of relief against UNO and gave up one run on two hits to earn her first career win
- Pitched a complete five-inning game against Pitt in the final game of the ACC/Big Ten Challenge
- Gave up two runs on three hits and recorded four strikeouts against the Panthers to pick up her second win of the season
- Pitched 3.1 innings against No. 2 UCLA, giving up three runs on seven hits and recording one strikeout
- Pitched 4.2 innings of relief against Colorado State
- Gave up four earned runs off seven hits and recorded four strikeouts against the Rams
- Pitched 6.0 innings in game two of the Wichita State series, giving up three earned runs on nine hits and recording two strikeouts
- Pitched 2.0 innings in game two against Tulsa, giving up one run on one hit
- Pitched 4.0 innings of relief in game two against No. 25 Michigan, giving up two runs on three hits and recording two strikeouts
- Started and pitched 5.2 innings in the series finale against Illinois
- Recorded a career-best seven strikeouts against the Illini and at one time retired 17 of 18 batters
- Earned the win in the series finale against Purdue; started and pitched 5.0 innings, giving up four runs on eight hits and recording two strikeouts
- Pitched 4.0 innings of relief against No. 18 Minnesota, giving up two runs on four hits and recording three strikeouts
- Pitched 2.0 scoreless innings of relief against South Dakota, giving up one walk and recording two strikeouts
- Pitched 4.0 innings against Iowa, giving up one earned run on four hits and recording three strikeouts
- Earned the win in game two against Maryland, pitching 4.0 scoreless innings
- Gave up one run and one walk while recording four strikeouts against the Terps
- Started and pitched 3.0 innings in the series finale against Maryland, giving up four hits, one run and recording four strikeouts
- Pitched 2.0 scoreless innings of relief in game one against Wisconsin, earning her first-career save, giving up no hits and two walks, while recording two strikeouts
- Pitched 4.0 scoreless innings of relief in the series finale against the Badgers, giving up just two hits and two walks while recording three strikeouts
- Started and pitched 5.0 innings against Illinois in the Big Ten Tournament
- Gave up three runs - two earned - on seven hits and had three strikeouts against the Illini

HITTING

- Played in 47 of Nebraska's 52 games
- Made 40 starts, including 14 at pitcher, five at third base, four at left field and 17 as the designated player
- Was the only Husker to make starts at four different positions
- Hit .227 with 17 runs, 27 hits, five doubles, three home runs, 15 RBIs and 11 walks
- Had a team-high four triples, which tied for second among freshman on Nebraska's single-season list and ranked 10th overall
- Tied a Nebraska single-game record with two triples in one game in the season opener against Lamar
- Went 6-for-16 with four runs, two RBIs, two doubles and two triples during the opening weekend
- Went 2-for-4 with three runs, one RBI and two triples in the season opener against Lamar
- Hit 2-for-3 with one run, one RBI, two doubles and two walks against TTU
- Had one hit and one walk in the second game against Texas Tech
- Had one hit and one stolen base against UNO at the Lone Star College Classic
- Had an RBI against Pitt in the final game of the ACC/Big Ten Challenge
- Had one hit against Arizona State at the Mary Nutter Collegiate Classic
- Went 1-for-2 with one run and one RBI against No. 2 UCLA
- Hit her first career home run against the Bruins
- Had one hit, one run and one RBI against Colorado State
- Had one hit and one run in game two against Idaho State
- Went 4-for-9 with three runs, one double, three triples, one homer and an RBI in the Illinois series
- Led Nebraska slugging 1.333 against the Illini
- Went 2-for-3 with a pair of triples in game one against Illinois, making her the first Husker ever to have two career games with multiple triples
- Scored the tying run against the Fighting Illini en route to a 3-2 victory for Nebraska's first Big Ten win of the season
- Had a home run in game two against the Illini
- Went 1-for-2 with two walks in game three against the Illini; also scored the game-winning run that helped Nebraska clinch the series
- Drew one walk and scored one run against South Dakota State
- Had one hit in game one against No. 25 Northwestern
- Went 2-for-3 with an RBI against Creighton
- Had one hit and one RBI in game two against Purdue
- Went 4-for-7 with three runs, seven RBIs, one double and one homer in the Maryland series
- Had a three-run homer in game one against Maryland, setting a career best in RBIs
- Went 2-for-2 with one run and three RBIs in game two against the Terps, tying a career high in RBIs

BEFORE NEBRASKA

- Was an NFCA Third-Team High School All-American as a senior
- Named a PGF Regional All-American as a senior
- Was named Nebraska's Gatorade Softball Player of the Year as a senior
- Named second-team American Family Insurance ALL-USA as a senior
- Played four years on varsity for Papillion-La Vista High School and played club ball for Nebraska Gold
- Helped Papillion-La Vista to the Class A State Tournament each of her four years, which included a state title as a senior
- Posted a 18-1 record, with an ERA of 0.28 and 162 strikeouts as a senior in 2017
- Had the lowest ERA recorded in the state since the pitching rubber moved from 40 feet to 43 feet
- Hit .504 and had nine home runs, 10 doubles, four triples, 35 RBIs, 45 runs scored and 14 stolen bases as a senior
- Batted .462 and .438 as a sophomore and a freshman, respectively
- Helped her Nebraska Gold team win the 16U ASA/USA National Championship in 2015
- Named the honorary captain of the Omaha World-Herald All-Nebraska team and the Lincoln Journal Star Super-State team as a senior
- Named to the All-Nebraska team three times and the Super-State team four times
- Named Metro Coaches Pitcher of the Year in 2016 and 2017

PERSONAL

- Major is communication studies
- Born on Dec. 24, 1999
- Daughter of John and Tiwanda Wallace
- Has two brothers, Deion and Justin Wallace and one sister, Brooklyn Patterson

CAREER STATS

Year	ERA	W-L	APP	GS	CG	SHO	SV	IP	H	R	ER	BB	SO	2B	3B	HR	WP	HBP	OPP. AVG
2019	4.82	4-7	29	14	2	0/1	1	97.1	124	83	67	63	63	25	3	7	7	6	.305
2020	7.49	2-2	10	3	2	0/0	0	33.2	60	42	36	26	25	11	0	5	6	1	.380
Total	**5.50**	**6-9**	**39**	**17**	**4**	**0**	**1**	**131.0**	**184**	**125**	**103**	**89**	**88**	**36**	**3**	**12**	**13**	**7**	**.326**

Year	AVG	GP-GS	AB	R	H	2B	3B	HR	RBI	TB	SLG%	BB	HBP	SO	OB%	SF-SH	SB-ATT	FLD%
2019	.227	47-40	119	17	27	5	4	3	15	49	.412	11	2	16	.301	1-0	6-8	.931
2020	.238	18-7	21	8	5	0	1	0	1	7	.333	2	0	2	.304	0-0	2-2	1.000
Total	**.229**	**67-47**	**140**	**25**	**32**	**5**	**5**	**3**	**16**	**56**	**.400**	**13**	**2**	**18**	**.301**	**1-0**	**8-10**	**.941**

BROOKE ANDREWS

#27

[SOPHOMORE » INF]

5-8 | R/R | GRETNA, NEB.

HONORS & AWARDS

Three-Time Nebraska Scholar-Athlete Honor Roll

2020 SEASON

- Season was cut short due to the Coronavirus pandemic
- Made 18 overall appearances with 14 starts at shortstop
- Hit .273 with two runs, nine hits, one double and three RBIs
- Made her first career start in the season opener against NM State, getting the start at shortstop
- Recorded her first career hit and RBI against Bradley, coming in as a pinch hitter
- Went 2-for-4 with one RBI in game two against UTEP
- Had an RBI in game one against Georgia Tech at the Big Ten/ACC Challenge
- Went 2-for-3 in game two against the Yellow Jackets
- Had one hit in game two against Boston College
- Had one hit against No. 3 Oklahoma at the Mary Nutter Collegiate Classic
- Had one hit in the win against No. 21/23 Missouri
- Drew a walk and scored one run in the win against Wichita State
- Went 1-for-2 against New Mexico State at the ASU Invitational

BEFORE NEBRASKA

- Was a four-year varsity starter and letterwinner for Gretna High School and helped her team to four district titles and four state appearances
- Was a four-time all-conference honoree and helped the Dragons win the Class B state title as a freshman and helped them to a runner-up finish as a sophomore
- Finished third in the state as a junior and helped the team to a fifth-place finish as a senior even though Gretna moved up to Class A
- Played 110 games for the Dragons and finished her career with a .445 batting average, which included a .542 as a senior
- Scored 147 career runs and drove in 130 more
- Had 52 stolen bases and 36 career homers
- Honored by the Lincoln Journal Star and the Omaha World- Herald three times as one of the top players in her class
- Was honored as one of the top players in the state across all classes by being named to the Lincoln Journal Star Super State Team and the Omaha World-Herald All-Nebraska Team as a senior
- Played club for Nebraska Gold

PERSONAL

- Majoring in biological sciences
- Daughter of Chris and Barb Andrews
- Was born on Dec. 27, 2000
- Has two older siblings, Nicole and Todd, and one younger sister, Billie
- Billie is a freshman infielder for Nebraska
- Cousin Mykenzie Leehy is a swimmer at the University of Houston

CAREER STATS

Year	AVG	GP-GS	AB	R	H	2B	3B	HR	RBI	TB	SLG%	BB	HBP	SO	OB%	SF-SH	SB-ATT	FLD%
2020	.273	18-14	33	2	9	1	0	0	3	10.	303	1	1	12	.314	0-0	1-1	.904
Total	**.273**	**18-14**	**33**	**2**	**9**	**1**	**0**	**0**	**3**	**10.**	**303**	**1**	**1**	**12**	**.314**	**0-0**	**1-1**	**.904**

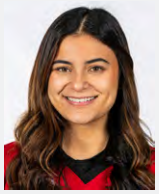

KEANA "KP" POLA

#11

[SOPHOMORE » INF]

5-2 | L/R | SANTA ANA, CALIF.

HONORS & AWARDS

Three-Time Nebraska Scholar-Athlete Honor Roll

2020 SEASON

- Season was cut short due to the Coronavirus pandemic
- Played in 14 games which included 11 starts - nine at third base and two as the designated player
- Scored seven runs and recorded four hits, one double, one home run and six RBIs
- Made her first career start in the season opener against NM State, getting the start at third base
- Scored one run against the Aggies
- Drew two walks against Bradley and scored two runs
- Went 2-for-3 with one run and an RBI in game one against Georgia Tech at the Big Ten/ACC Challenge, marking her first career hit and double as a Husker
- Hit 1-for-2 with a run, a walk and a career-best three RBIs in game one against Boston College
- Went 1-for-2 with a run and two RBIs against No. 3 Oklahoma at the Mary Nutter Collegiate Classic
- Hit her first career home run against the Sooners

BEFORE NEBRASKA

- Was ranked as the No. 57 overall recruit in the class of 2019 according to Extra Innings Softball
- Was named an Extra Innings Softball first-team high school all-American in 2018
- Was a four-year varsity letterwinner at Godinez High School
- Was a three-time team captain and a three-time team MVP
- Played in 103 games and hit .578 with an on-base percentage of .642
- Recorded 182 hits, 164 RBIs and 154 runs over her career
- Finished her career with a .939 slugging percentage after 60 doubles, 12 triples and 10 homers
- Helped her team to a Southern Section Division 4 state title as a senior
- Named to the California all-state underclassmen team by Cal-Hi Sports in both 2017 and 2018
- Named first-team All-CIF, while Cal-Hi Sports honored her with a spot on the all-state team for medium schools in 2017
- Named the Orange Coast League MVP in 2016 and 2017
- Named first-team all-league in 2016, 2017 and 2018
- Earned all-state and All-America honors from MaxPreps in 2017
- Played travel ball for the Corona Angels, the same club that produced current Huskers Cam Ybarra and Tristen Edwards, as well as former recent Huskers Bri Cassidy, Austen Urness, MJ Knighten, Emily Lockman, Dawna Tyson, Tatum Edwards, Taylor Edwards, Julie Brechtel and Tori Tyson
- Helped her team win the 2014 14U PGF National Championship
- Placed second at the 2017 18U PGF National Championships and third 2018

PERSONAL

- Undeclared, but wants to major in special education
- Daughter of Kevin and Susana Pola
- Has three sisters, Selene, Savannah and Kendyl
- Selene played softball for Long Beach State from 2013 to 2016
- Cousin Noa Pola-Gates plays football for the Huskers

CAREER STATS

Year	AVG	GP-GS	AB	R	H	2B	3B	HR	RBI	TB	SLG%	BB	HBP	SO	OB%	SF-SH	SB-ATT	FLD%
2020	.148	14-11	27	7	4	1	0	1	6	8	.296	3	2	4	.273	1-0	0-0	.765
Total	**.148**	**14-11**	**27**	**7**	**4**	**1**	**0**	**1**	**6**	**8**	**.296**	**3**	**2**	**4**	**.273**	**1-0**	**0-0**	**.765**

BILLIE ANDREWS

#6

[FRESHMAN » INF]

5-8 | R/R | GRETNA, NEB.

HONORS & AWARDS

Nebraska Scholar-Athlete Honor Roll (Fall 2020)

BEFORE NEBRASKA

- Was a four-year letterwinner for Gretna High School in Gretna, Neb.
- Played 116 total games and finished her career with a .434 batting average, a 1.200 slugging percentage and a .625 on-base percentage
- Had 147 hits, 24 doubles, 12 triples, 57 home runs, 139 RBIs, 159 runs and 59 stolen bases
- Set several school records, including career triples, career and season home runs, season RBIs, career and season runs scored, career and season walks, career on-base percentage and career and single-season stolen bases
- Was a four-time all-conference pick
- Named to the Lincoln Journal Star Super-State and the Omaha World-Herald All-Nebraska Teams all four years, which included first-team honors as a sophomore, junior and senior
- Was the Omaha World-Herald All-Nebraska Honorary Captain in 2018
- Helped Gretna win a district title each of her four years and led the Dragons to four state tournaments, despite moving from Class B to Class A prior to the 2018 season
- Helped the Dragons to a third-place state finish after just the program's second year in Class A as a senior
- Named the Offensive MVP, the Team MVP and earned the Leadership Award from her team as a senior
- Helped Gretna finish third at the Class B State championships after a runner-up finish the year before in 2017
- Played travel ball for the Nebraska Gold under coaches Larry Swift, Chad Perkins, Chad Marshall and Mark Nuismer

PERSONAL

- Born on March 15, 2002
- Is the daughter of Christopher and Barbara Andrews
- Has one brother, Todd
- Has two sisters, Nicole and Brooke
- Brooke is also on the Nebraska softball team
- Cousin Mykenzie Leehy is a swimmer at the University of Houston

CAMYL ARMENDARIZ

#14

[FRESHMAN » INF]

5-7 | R/R | LA VERNE, CALIF.

BEFORE NEBRASKA

- Played four years for Bonita High School in La Verne, Calif.
- Totaled 113 hits, 80 RBIs, 23 doubles, five triples, 20 home runs and hit .431 in her four-year career
- Played just one game as a senior before the season was cancelled due to the Coronavirus pandemic
- Went 4-for-5 with four RBIs, two doubles and two home runs in the game
- Helped the Bearcats make the CIF Southern Section Softball Championships as a junior
- Hit .477 with an on-base percentage of .495 as a junior
- Had 42 hits, 32 RBIs, 28 runs and eight home runs as a junior
- Hit .405 with an on-base percentage of .442 in 2018
- Added 32 hits, 23 RBIs, 27 runs and six home runs as a sophomore
- Hit .389 with 35 hits, 20 runs, 21 RBIs and four homers as a freshman
- Was a first-team all-league shortstop as a freshman, sophomore and junior
- Also was a three-time All-San Gabriel Valley honoree and was awarded the Slugger Award in 2017, 2018 and 2019 by Bonita High School
- Played travel ball for the Corona Angels under coaches Dominique Tyson, Dena Slye and Marty Tyson - the same club as current Huskers Keana "KP" Pola, Cam Ybarra and Tristen Edwards

PERSONAL

- Born on March 26, 2002
- Is the daughter of Jason and Mariana Armendariz
- Has one brother, Jason Jr.
- Chose Nebraska over Ole Miss

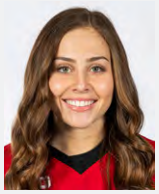

SYDNEY GRAY

#7

[FRESHMAN » INF]

5-5 | R/R | TUCSON, ARIZ.

HONORS & AWARDS

Nebraska Scholar-Athlete Honor Roll (Fall 2020)

BEFORE NEBRASKA

- Played four seasons for Sabino High School in Tucson, Ariz.
- Hit .503 and slugged .884, with 153 hits, 153 runs, 87 RBIs, 36 doubles, 16 triples and 16 homers in her prep career
- Hit a career-best .550 as a senior through 11 games before the season ended early due to the Coronavirus pandemic
- Also slugged .825 and had 15 runs, 22 hits, 13 RBIs, 6 doubles, one triple and one homer in 2020
- Helped her team claim the Arizona 3A State title as a junior
- Batted .494 and slugged .949 with 39 hits, seven home runs and 24 RBIs in 2019
- Was a first-team all-conference and all-region honoree and was named to the Southern Arizona All-Star team as a junior
- Was a second-team all-conference honoree and a first-team all-region pick in 2018
- Batted .458, with an on-base percentage of .527 as a sophomore
- Named a first-team all-region and all-conference honoree as a freshman
- Was named the 3A Region Player of the Year, the 3A Offensive Player of the Year and the Conference Defensive Player of the Year as a freshman
- Was also named to the Southern Arizona all-freshman team
- Played travel ball for the Arizona Desert Thunder, the same club team as former Husker Mattie Fowler and fellow freshman Caitlynn Neal
- Was coached by Kelly Fowler, Kenzie Fowler Quinn and Larry Neal
- Kenzie Fowler Quinn was a former NFCA All-American for Arizona

PERSONAL

- Born on April 6, 2002
- Is the daughter of Lori Gray, Kory Gray and stepmother Lara Scott
- Has one sister Carly, who plays softball at Regis University (Colo.) and one step-sister, Greta Abend
- Sydney's mother Lori is from Omaha and graduated from Burke High School

MJ GREEN

#5

[FRESHMAN » INF]

5-2 | R/R | HENDERSON, TEXAS

HONORS & AWARDS

Nebraska Scholar-Athlete Honor Roll (Fall 2020)

BEFORE NEBRASKA

- Played four years for Henderson High School in Henderson, Texas
- Saw time in both the infield and the outfield for the Lions
- Ranked as a top-100 recruit in the class of 2020 by FloSoftball
- Ranked No. 141 by Extra Innings Elite and No. 153 by FastPitch News
- Was an All-East Texas honoree as a junior and a two-time all-district pick
- Earned all-state honors, the excellence award and was a first-team all-region honoree as a designated player in 2019
- Was named the Newcomer of the Year in 2017
- Played travel ball for Scrap Yard International, the same club as fellow Nebraska softball freshman Abbey Newlun
- Coached by Todd Leach and Lisa Norris
- Also ran track and was a cheerleader for Henderson High School

PERSONAL

- Born on July 31, 2001
- Birth name is Milee Jo
- Is the daughter of Kevin and Amy Green
- Has one brother, Kolt
- Chose Nebraska over Memphis, Texas State and Tennessee
- Was a member of the National Honor Society, the Honor Roll and was active in FFA
- Volunteered at the Sarah Murphy Special Needs Field Day, the Special Needs Rodeo, for Dream-Catchers and for Chad's Christmas Cheer
- Traveled to Belize on a mission trip in 2018

KAYLIN **KINNEY**

#44

[FRESHMAN » RHP/UTL]

5-10 | R/R | CEDAR RAPIDS, IOWA

HONORS & AWARDS

Nebraska Scholar-Athlete Honor Roll (Fall 2020)

BEFORE NEBRASKA

- Played four years for Cedar Rapids Kennedy High School in Cedar Rapids, Iowa
- Earned first-team all-conference and first-team all-metro honors each year and was an all-state pick twice
- Finished her career with a 67-7 record and a 0.77 ERA while recording 527 strikeouts and 40 walks
- Was a first-team all-state pick as a senior in 2020 after leading Kennedy to the state title
- Hit .501 with a 1.054 slugging percentage through four years and finished third in state history with 55 career home runs
- Led the Cougars to four straight Mississippi Valley Conference titles in 2017, 2018, 2019 and 2020 and was named the conference player of the year as a sophomore and junior
- Posted a 12-0 record with a 0.39 ERA as a senior
- Was named the Iowa Gatorade Player of the Year following her impressive junior season
- Helped the Cougars to a 33-6 record and the 2018 regional semifinals
- Finished with a 15-3 record and a 0.50 ERA while adding 133 strikeouts and four walks in 126.1 innings
- Batted .563, with 13 home runs and 41 RBIs as a junior
- Earned first-team all-state honors and was named to the Des Moines Register All-Iowa Softball team as a junior
- Was the all-metro player of the year as a sophomore
- Played club ball for the Nebraska Gold under Chad Perkins, Chad Marshall, Mark Nuismer and Larry Swift

PERSONAL

- Born on April 24, 2001
- Is the daughter of Mike and Laura Kinney
- Has one brother, Drake and one sister, Sydney
- Chose Nebraska over Iowa, Iowa State, Northern Iowa, Michigan, Alabama and Minnesota
- Was a member of the National Honor Society and student government in high school

CAITLYNN **NEAL**

#19

[FRESHMAN » RHP/UTL]

5-3 | L/R | DEWEY, ARIZ.

HONORS & AWARDS

Nebraska Scholar-Athlete Honor Roll (Fall 2020)

BEFORE NEBRASKA

- Ranked 30th in her class by Extra Inning Softball
- Was a member of the 2019 USA U17 Women's National Team
- Helped team USA to a perfect 8-0 record in the Pan American Championships in October 2019
- Helped team USA become the first-ever U17 team to win the gold medal
- Pitched a complete seven-inning shutout and allowed just two hits in the championship game over Argentina
- Played two seasons on varsity for Bradshaw Mountain High School and finished her career with a 23-2 record, a 0.71 ERA, 15 shutouts and 265 strikeouts through 138.0 innings pitched
- Hit .613 with 95 hits, 88 runs, 68 RBIs and 17 homers through two varsity seasons
- Played 11 games as a senior before the rest of the season was cancelled due to the Coronavirus pandemic
- Finished with a 4-1 record, a 0.89 ERA and 61 strikeouts through 31.1 innings pitched in 2020
- Hit .526 with 20 runs, 20 hits, 23 RBIs and eight homers as a senior
- Helped Bradshaw Mountain High to the second round of the state championships as a junior
- Finished with a 0.66 ERA and earned 19 wins in her first varsity season
- Pitched 106.2 innings and recorded 204 strikeouts, while holding opponents to just a .063 batting average
- Earned third-team all-America honors and was a first-team all-region pick by the NFCA as a junior
- Named the MaxPreps Player of the Game six times and was a finalist for the Arizona Republic's Softball Player of the Year Award
- Named the Courier Female Athlete of the Year.
- Played travel ball for the Arizona Desert Thunder, the same club team as former Husker and family friend Mattie Fowler and fellow freshman Sydney Gray
- Coached by Kelly Fowler and Kenzie Fowler Quinn; Fowler Quinn was a former NFCA All-American for Arizona
- Also played for Sliderz Softball under coaches Larry Neal, Victor Hambrick, Brandon Ramirez and Tony Piazza
- Ran track in high school and was named the Most Outstanding Freshman in 2017
- Finished her career as the school record holder in the javelin

PERSONAL

- Born on Jan. 22, 2002
- Is the daughter of Larry Neal and Kelli Neal
- Has two younger brothers, Jacob and Hardy

ABBEY NEWLUN

#20

[FRESHMAN » INF]

5-7 | R/R | THE WOODLANDS, TEXAS

HONORS & AWARDS

Nebraska Scholar-Athlete Honor Roll (Fall 2020)

BEFORE NEBRASKA

- Was a four-year varsity player for the Woodlands High School
- Finished her career with a .276 batting average through 112 games
- Recorded 59 runs, 69 hits, 49 RBIs, 16 doubles, three triples and nine home runs in her four-year career
- Earned all-district honors as a junior in 2019
- Helped the Highlanders to back-to-back district titles as a freshman and a sophomore
- Played travel ball with Scrap Yard International, the same club as fellow Nebraska softball freshman MJ Green
- Coached by Todd Leach, Lisa Norris and Connie May

PERSONAL

- Born on June 8, 2001
- Is the daughter of Craig and Stephanie Newlun
- Has two brothers, Logan and Garrett
- Is a life-long Husker fan as her father Craig was born and raised in Aurora, Neb., and graduated from Nebraska

ABBIE SQUIER

#8

[FRESHMAN » OF]

5-7 | R/R | LINCOLN, NEB.

HONORS & AWARDS

Nebraska Scholar-Athlete Honor Roll (Fall 2020)

BEFORE NEBRASKA

- Was a three-year letterwinner for Lincoln Southwest High School
- Ranked No. 95 in the 2020 signing class by Extra Inning Softball
- Finished her career with a batting average of .490 and a slugging percentage of .994
- Helped the Silver Hawks to four district championships and four state tournament appearances, which included a state title in 2018 and a runner-up finish in 2017
- Batted .495 with 18 home runs and finished with an on-base percentage of .604 as a senior
- Was a third-team NFCA All-American in 2018 after hitting a career-best .516 with 15 homers and 65 RBIs
- Hit .467 as a sophomore
- Named to the Lincoln Journal Star Super State team three times, which included first-team honors in 2018 and 2019
- Was named to the Omaha World-Herald All-Nebraska team as a junior and a senior
- Was a team captain and named best teammate in 2018 and 2019
- Was voted the most outstanding player as a senior
- Lettered in track and field, basketball and academics
- Was a member of the 2018 and 2019 Class A Girls Track and Field Championship Teams
- Was the 2018 shot put runner up, before claiming the state title in 2019
- Was named the Lincoln Southwest Female Athlete of the Year in 2017, 2018 and 2019.
- Played club for the Driven Academy Locos under Mike Barrett for six seasons before moving to Iowa Premier Gold
- Helped Iowa Premier Gold and coach Greg Dickel win the 2019 PGF Platinum National Championship

PERSONAL

- Born on Nov. 9, 2001
- Is the daughter of Jon and Michelle Squier
- Has one sister, Katie, who is a student at UNL
- Chose Nebraska over Minnesota and South Dakota State

2021 NEBRASKA PHOTO ROSTER

#1 Rylie Unzicker
OF - Sr.

#2 Payton Huscroft
INF - Jr.

#5 MJ Green
INF - Fr.

#6 Billie Andrews
INF - Fr.

#7 Sydney Gray
INF - Fr.

#8 Abbie Squier
OF - Fr.

#11 Keana "KP" Pola
INF - So.

#13 Peyton Glatter
OF - Jr.

#14 Camyl Armendariz
INF - Fr.

#19 Caitlynn Neal
RHP/UTL - Fr.

#20 Abbey Newlun
INF - Fr.

#21 Sarah Yocom
INF - Sr.

#23 Courtney Wallace
RHP/UTL - Jr.

#24 Tristen Edwards
OF - Sr.

#27 Brooke Andrews
INF - So.

#28 Ally Riley
C - Sr.

#30 Karlee Seevers
RHP - Jr.

#32 Cam Ybarra
INF - Sr.

#33 Anni Raley
C - Jr.

#39 Olivia Ferrell
RHP - Sr.

#44 Kaylin Kinney
RHP/UTL - Fr.

#77 Samantha Owen
INF - Sr.

MIZUNO
HIT LIKE A
LEGEND

RHONDA **REVELLE**

[HEAD COACH | 29TH SEASON]

1,006-598 CAREER | 998-582 AT NEBRASKA

COACHING ACCOLADES

- **National Fastpitch Coaches Association Hall of Fame (2010)**
- **Nebraska Softball Hall of Fame (1997)**
- **Winningest Coach in Nebraska Athletics History**
- **Winningest Coach in Nebraska Softball History**
- **Four-Time NFCA Midwest Region Staff of the Year (1998, 2002, 2013, 2014)**
- **Midwest Region Coach of the Year (1995)**
- **Four-Time Conference Coach of the Year (1995, 1998, 200, 2014)**
- **Big Ten Coach of the Year (2014)**
- **Two-Time Big 12 Coach of the Year (1998, 2001)**
- **Big Eight Coach of the Year (1995)**
- **Has Led Nebraska to the Top 11 Season Win Totals in Program History**
- **Winner of Seven Conference Titles**
- **Winner of Four NCAA Regional Championships**
- **Coached Three Women's College World Series Teams (1998, 2002, 2013)**
- **Coached 21 All-Americans at Nebraska**
- **Coached 14 Academic All-Americans at Nebraska**
- **Dr. Barbara Hibner Trailblazer Award Recipient (2007)**

PLAYING ACCOLADES

- **Member of Nebraska's 1982 Women's College World Series Team (Inaugural WCWS)**
- **1982 All-Big Eight Selection**
- **Nebraska Single-Season Saves Record Holder (7 in 1983)**
- **Ranks 11th in School History in Career Saves (7)**
- **Five-Time ASA All-American**

TOP-LEVEL ADMINISTRATIVE EXPERIENCE

- **Three-Time NFCA President (1999-2002; 2005-06; 2013-16)**
- **Nebraska Senior Woman Administrator (2006-08)**
- **NFCA All-America Midwest Regional Representative (2019-present)**

When Nebraska began its search for a head softball coach following the 1992 season, the Huskers were in need of an enthusiastic, high-energy coach who could return the program to its perch among the nation's elite. NU found that coach in Rhonda Revelle, who returned to her alma mater in 1993 on a mission to re-establish the Huskers as a national power.

Consider it mission accomplished.

The numbers speak for themselves: 998 wins; 20 NCAA Tournament berths; 15 top-20 national finishes; eight top-10 finishes; eight coach-of-the-year awards; seven conference titles; and three trips to the Women's College World Series. Those numbers solidify Revelle as one of the sport's elite coaches, and the National Fastpitch Coaches Association agreed in 2010, when Revelle was inducted into the NFCA Hall of Fame.

While Revelle's legacy continues to grow, she is only focused on continuing to raise the bar for one of the nation's elite programs. Revelle helped form Nebraska's tradition as a player on the Huskers' 1982 team, which qualified for the inaugural Women's College World Series. Her contributions as both player and coach were a big reason why Nebraska was voted the 12th-best program of all-time by the NFCA in 2003 and was recognized as the 10th-winningest program in NCAA history by CBS College Sports in 2007.

Entering her 29th season in 2021, Revelle owns nearly every Nebraska coaching record. With a record of 998-582 at Nebraska, Revelle has won more games than any other coach - male or female - in the history of Husker Athletics.

Revelle is about more than just wins however. She places the student-athlete first in every decision she makes and is committed to developing not only great players, but great students and citizens as well. Whether its her record-breaking win totals or her commitment to extending Nebraska's national lead in academic All-Americans, there is no doubt that Revelle was a home-run hire for the Husker softball program.

THE WINNINGEST COACH IN NU HISTORY

Rhonda Revelle has won 998 games at Nebraska, more wins than any other coach - male or female - in the history of Nebraska Athletics. Revelle passed baseball coach John Sanders as Nebraska's all-time wins leader with her 768th victory on March 3, 2013. She became Nebraska softball's all-time wins leader with her 189th victory on April 11, 1998.

A HALL-OF-FAME COACH

Rhonda Revelle earned the highest honor a collegiate softball coach can achieve in 2010, when she was inducted into the National Fastpitch Coaches Association Hall of Fame. Revelle is a member of an elite fraternity, as she is one of only 78 coaches to be enshrined in the NFCA Hall of Fame. Revelle is one of 13 Hall of Famers who are actively coaching at the Division I level in 2020.

COACH OF THE YEAR IN THREE CONFERENCES

Rhonda Revelle has been named coach of the year in three conferences during her career. Revelle was named Big Eight Coach of the Year in her third season at Nebraska in 1995, and she was the Big 12 Coach of the Year in both 1998 and 2001. In 2014, Revelle was honored as the Big Ten Coach of the Year.

RANKING HIGHLY AMONG ACTIVE COACHES

Not surprisingly given her Hall-of-Fame status, Rhonda Revelle compares well to her active coaching peers. Revelle ranks 14th among all active Division I coaches with 1,006 career victories and is one of only 24 coaches in NCAA Division I history to record 1,000 career wins. Revelle is also one of only six active Division I coaches who has taken her team to 20 NCAA Tournaments, and her 47 wins in the NCAA Tournament rank 13th nationally among active coaches.

REVELLE'S RANKINGS AMONG ACTIVE DIVISION I COACHES

Category	Total	Rank
NCAA Tournament Appearances	20	T5th
Wins at Current School	998	8th
Career Victories	1,006	14th
NCAA Tournament Wins	47	13th

AN NCAA TOURNAMENT REGULAR

Rhonda Revelle has guided Nebraska to the NCAA Tournament in 20 of her 28 seasons, including 20 of the last 26 years. Revelle is tied for sixth among all active Division I coaches with her 20 NCAA Tournament appearances, and among those seven coaches, only two have fewer coaching years than Revelle (Oklahoma's Patty Gasso and Alabama's Patrick Murphy). Revelle has led Nebraska to eight top-10 finishes in the NCAA Tournament, including three trips to the Women's College World Series.

NCAA TOURNAMENT APPEARANCES AMONG ACTIVE COACHES

Coach, School	Total
Mike Candrea, Arizona	33
Carol Hutchins, Michigan	27
Patty Gasso, Oklahoma	25
Patrick Murphy, Alabama	21
Rhonda Revelle, Nebraska	**20**
Jo Evans, Texas A&M	20

TOP NATIONAL FINISHES THE NORM

Rhonda Revelle has guided Nebraska to 15 top-20 national finishes and eight top-10 finishes. She posted top-10 national finishes when Nebraska advanced to the Women's College World Series in 1998, 2002 and 2013, and she added five more top-10 finishes when Nebraska fell one round shy of the WCWS in 1997, 1999, 2000, 2004 and 2014.

ACADEMIC ALL-AMERICA TRADITION THRIVES

Nebraska softball leads the nation with 30 academic All-Americans, a total that is the third-highest in NCAA history among all female athletic programs. Revelle has contributed to that total, producing 14 academic All-Americans in her first 28 seasons. Revelle's total ranks second nationally among all Division I coaches during that time.

MOST ACADEMIC ALL-AMERICANS DURING REVELLE'S TENURE

Coach, School	Total
Patrick Murphy, Alabama	29
Ralph & Karen Weekly, Tennessee	20
Tim Walton, Florida	19
Rhonda Revelle, Nebraska	**14**

HUSKERS A FIXTURE IN NATIONAL RANKINGS

The NFCA top-25 poll began in 1995 and in its 26-year history, the Huskers have been ranked in the final poll 15 times, all under head coach Rhonda Revelle. Nebraska was one of only six programs in the country to end the season with a national ranking in each of the first 12 years of the poll's existence. Revelle has guided Nebraska to 12 top-20 final rankings, eight top-15 rankings and three top-10 rankings.

Revelle also led NU to its highest national ranking when the Huskers spent three weeks ranked third during the 2003 season. Revelle has also guided Nebraska to its only three victories over a No. 1-ranked team.

FROM NEBRASKA TO THE OLYMPICS

Softball was last included in the Olympic Games in 2008. That season, two of Rhonda Revelle's former Huskers competed for Team Canada, helping the Canadians to a fourth-place finish. Revelle was one of only five college coaches to have multiple former players compete in the 2008 Olympics. She trailed only Arizona's Mike Candrea for the most former players competing in the Beijing Olympics. Softball returned to the Olympics in 2020 and former Husker All-America catcher Taylor Edwards was one of 18 players selected to represent the United States at the Olympics. Edwards was one of just two former Big Ten players to make the roster. However, the Olympics were postponed until 2021 because of the Coronavirus pandemic.

FROM NEBRASKA TO THE NPF

Ten of Rhonda Revelle's former players have gone on to successful careers in the National Pro Fastpitch League. The NPF held its lone All-Star Game in 2005, and three former Huskers were selected to participate in the game, the second-highest total among all collegiate programs. Four of Revelle's former players have won NPF championships, including two-time All-America twins Tatum and Taylor Edwards, who won back-to-back titles with the Chicago Bandits in 2015 and 2016. In 2017, All-Americans Kiki Stokes and MJ Knighten, along with Taylor Edwards helped the Scrap Yard Dawgs to its first NPF title.

FAN SUPPORT GROWS FOR NU SOFTBALL

In addition to her coaching duties, Rhonda Revelle is also committed to growing the popularity of Husker softball. She was instrumental in Bowlin Stadium being built, and since the facility opened in 2002, the Huskers have ranked in the top 10 nationally in attendance six times.

Nebraska softball's popularity has continued to grow, reaching new heights in recent seasons. In 2016, the Huskers averaged a school-record 1,006 fans per game. That same season, Nebraska set a world record for the largest softball tailgate when 2,302 fans came out to watch the Huskers take on top-ranked Michigan.

REVELLE PROVIDES LEADERSHIP ON NATIONAL LEVEL

Rhonda Revelle's impact is not limited to Nebraska. She has served as a visionary leader for the sport and finished her third term as president of the National Fastpitch Coaches Association in 2016. Revelle also served previous stints as the organization's president from 1999-2002 and 2005-06. Currently, Revelle serves as the NFCA All-America Midwest Regional Representative.

In addition to her coaching duties, Revelle has also been the top female administrator for Nebraska Athletics, serving as the Huskers' Senior Woman Administrator from 2006 to 2008 before returning her full-time focus to coaching.

CHAMPION ON THE FIELD AND IN THE COMMUNITY

In addition to being a champion on the field, Rhonda Revelle is also a champion in the community, as one of the most active volunteers in the Lincoln community. The 2003 Downtown YMCA Co-Volunteer of the Year, Revelle has served as chairperson for several charitable campaigns, including the UNL United Way Combined Campaign, Leukemia & Lymphoma Society Light the Night campaign, the Downtown YMCA Strong Kids campaign, the YMCA Cycle-a-Thon for Strong Kids campaign and the Lincoln Youth Council "Let 'Em Play" campaign. Under Revelle, the 2005 United Way Combined Campaign raised its highest dollar amount to date. Revelle is also actively involved with Lincoln's Child Advocacy Center.

REVELLE'S SEASON HIGHLIGHTS

1993: REVELLE BEGINS REBUILDING PROJECT
Nebraska won 18 games in Rhonda Revelle's first season, as she laid the foundation to return the Husker softball program to the traditional success she helped create as a player. Nebraska posted a fifth-place finish in the Big Eight Conference led primarily by underclassmen, and Revelle produced her first academic All-American.

1994: SETTING THE STAGE FOR A RETURN TO PROMINENCE
The Huskers improved their victory total by three games in 1994, winning 21 games in Revelle's second season. While the progress was slower than Revelle may have hoped, the 1994 season set the stage for a breakthrough 1995 campaign, and Revelle coached an academic All-American for the second straight year.

1995: HUSKERS BACK IN THE NCAA TOURNAMENT
Nebraska's re-emergence on the national scene began to fully take shape in Revelle's third season, when she was named the 1995 Big Eight Conference and NFCA Midwest Region Coach of the Year. The honors came after Revelle guided Nebraska to a school-record 43 victories and a No. 18 final ranking in the inaugural NFCA top-25 poll. Nebraska advanced to the NCAA Tournament for the first time in seven seasons and recorded a top-20 national finish. Individually, Tobin Echo-Hawk and Ali Viola, the 1995 Big Eight Player of the Year, were each named second-team All-Americans, becoming the first Huskers to earn All-America status in eight seasons. They were the first pair of Husker hitters to earn All-America honors in the same season.

1996: MAINTAINING THE SUCCESS
Revelle posted another 40-win season in 1996, and the Huskers were the runner-up at the inaugural Big 12 Tournament. Nebraska advanced to the NCAA Tournament and finished in a tie for 17th for the second year in a row. The Huskers also ended the season with a No. 18 national ranking for the second straight season. Echo-Hawk and Viola repeated as All-America selections, and Revelle also coached her third player to academic All-America accolades.

1997: RELOADING, NOT REBUILDING
Revelle's first freshman class was instrumental in returning Nebraska to national prominence. Following that group's graduation, the 1997 season proved Revelle had a formula for sustained success. The Huskers made a third straight trip to the NCAA Tournament, posting a top-10 finish for the first time in a decade. The strong finish helped Nebraska earn a No. 25 national ranking and Jennifer Lizama became the third different Husker to earn All-America accolades in three seasons.

1998: HUSKERS RETURN TO THE WCWS
In 1998, Nebraska enjoyed its first championship season in a decade. NU finished with a 48-12 record in Revelle's sixth season, setting school records for wins and win percentage. Revelle picked up Big 12 Conference Coach-of-the-Year honors after Nebraska swept through the league with a perfect 20-0 record en route to capturing the conference regular-season and tournament titles, posting the only undefeated conference season in Big 12 history. Included in that run was a 4-1 victory at Baylor on April 11, which made Revelle the winningest coach in program history (189). Nebraska won a home regional to advance to the Women's College World Series, where the Huskers finished in a tie for fifth to earn a No. 5 national ranking. The Huskers had a school-record three players earn All-America recognition while adding another academic All-American. Jenny Voss also became the first pitcher in program history to earn first-team All-America honors. Ali Viola ended her career with a third All-America award and a second Big 12 Player-of-the-Year honor.

1999: NU KEEPS ROLLING AFTER LOSING TALENTED SENIORS
Following the record-breaking 1998 season, Nebraska nearly made another run to Oklahoma City in Revelle's seventh season. Despite graduating a pair of All-Americans, the Huskers caught fire in the postseason, finishing as the runner-up at the Big 12 Tournament before winning four games in the NCAA Tournament. The Huskers lost to Arizona State, 4-2, in the regional championship game with a trip to the Women's College World Series on the line. Nebraska's third consecutive top-10 national finish helped the Huskers end the 1999 season with a No. 20 national ranking. Jennifer Lizama earned first-team All-America honors, becoming Revelle's third first-team All-American.

2000: NEW CENTURY, NEW RECORD WIN TOTAL
Nebraska won a school-record 52 games in Revelle's eighth season. The Huskers finished second in the Big 12 - behind eventual national champion Oklahoma - before winning the Big 12 Tournament. Making its sixth consecutive NCAA Tournament appearance, NU posted a top-10 finish for the fourth straight year and was ranked 14th in the final poll. Individually, Nebraska had multiple All-Americans for the fourth time in six seasons.

2001: A SECOND STRAIGHT 50-WIN SEASON
In 2001, Nebraska dominated the Big 12 Conference, finishing 16-2 to win the regular-season title. The Big 12 Coach of the Year, Revelle led the Huskers to a school-record 18 straight victories. Nebraska finished in a tie for 17th at the NCAA Tournament and was ranked 14th in the final NFCA poll.

2002: HUSKERS HEAD BACK TO OKLAHOMA CITY
The Huskers made it back to the Women's College World Series in 2002. Nebraska posted a school-record 23-game winning streak, helping the Huskers spend six consecutive weeks ranked fourth in the polls. Nebraska then swept through NCAA Regional play to advance to the Women's College World Series. The Huskers won one game in Oklahoma City while losing a pair of one-run heartbreakers. Nebraska earned a No. 6 final ranking and posted a top-10 finish in the NCAA Tournament for the fifth time in six seasons. Kim Ogee became the first player under Revelle to earn academic and athletic All-America honors in the same season.

2003: HUSKERS CLAIM HIGHEST RANKING EVER
The 2003 season once again saw Nebraska rise to new heights. The Huskers opened the season ranked in the preseason top five for the first time ever. Revelle's team quickly ascended to the No. 3 spot in the poll, spending three consecutive weeks in the highest ranking Nebraska has ever achieved. Each of the Huskers' final 13 losses on the season were by two runs or less and Nebraska had to settle for a No. 13 final ranking following a loss in the NCAA Regional semifinals at Bowlin Stadium.

2004: NEBRASKA SWEEPS BIG 12 TITLES
In Revelle's 12th season, the 2004 Huskers swept the Big 12 Conference regular-season and tournament titles but received a tough draw for the NCAA Tournament. Nebraska was unable to get past California in the NCAA Regional final, as the Huskers ended their season with a 45-17 record and a No. 14 ranking, while the Bears went on to finish as the national runner-up. Nebraska posted a ninth-place national finish behind Peaches James, a second-team All-American and the 2004 Big 12 Player of the Year.

2005: NU HOSTS NCAA REGIONAL FOR THIRD STRAIGHT YEAR
Nebraska faced a tough schedule in 2005, but Revelle's team won 36 games to earn a No. 25 ranking in the final poll. Nebraska was selected to host an NCAA Regional for the third straight season, but the Huskers were eliminated with a pair of one-run losses after winning their opener. Revelle won her 500th game at Nebraska when the Huskers defeated Cal State Fullerton, 8-0, on March 19.

2006: NEBRASKA POSTS 44-12 RECORD
Nebraska finished 44-12 in Revelle's 14th season and posted the program's fourth-highest winning percentage. The Huskers finished second in the Big 12 and advanced to another NCAA Regional final, posting a top-20 national finish for the 11th time in 12 seasons. NU ended the season ranked 14th, the final year of its run as one of only six programs nationally to be ranked in every final NFCA poll during the poll's first 12 years in existence. While Nebraska did not produce an All-American in 2006, the Huskers had multiple academic All-Americans for the first time under Revelle.

2007: HUSKERS MAKE 13TH STRAIGHT NCAA TOURNAMENT
The 2007 Huskers featured one of the top pitching staffs in school history, as Nebraska finished ninth nationally in ERA. NU finished with 37 wins and was selected to host a fourth NCAA Regional at Bowlin Stadium in five seasons. Despite a solid season, Nebraska finished the year unranked, snapping a streak of 12 consecutive seasons with a final national ranking.

2008: YOUNG HUSKERS OVERCOME CHALLENGES TO FINISH STRONG
Revelle faced arguably her toughest challenge in her 16th season. The 2008 Huskers were without a single senior and ace Molly Hill - the 2007 Big 12 ERA champion - missed more than a month due to injury. NU was also without pitching coach Lori Sippel for most of the year, as Sippel was preparing Team Canada for the 2008 Olympics. The challenges were too many for NU to overcome, as Nebraska posted its first losing season since 1994, but the Huskers did make a run to the championship game of the Big 12 Tournament, while Hill finished the year strong to earn academic All-America accolades.

2009: NU WINS 35 GAMES, RETURNS TO POSTSEASON
The Huskers made it back to the postseason in 2009, totaling 35 wins and earning a trip to the Knoxville (Tenn.) Regional. Nebraska posted a 10-game improvement in the win column from 2008 to 2009. Revelle picked up her 650th win at Nebraska in the Huskers' win over regional champion Jacksonville State in the NCAA Tournament opener. Individually, Molly Hill was named a first-team academic All-American.

2010: HUSKERS POST 14TH 30-WIN SEASON UNDER REVELLE

Nebraska added an academic All-American for the third straight season in 2010, when Robin Mackin was a second-team selection. The Huskers also had a program-record five players selected to the academic all-district first or second team, while producing three all-region selections on the field. As a team, Nebraska produced a 30-win season and qualified for the NCAA Tournament. Nebraska won one postseason game while making the NCAA Tournament with a roster that featured 11 first- or second-year players.

2011: HUSKERS RETURN TO NATIONAL RANKINGS

Revelle challenged her team to put Nebraska softball back on the national map in 2011, and her team accomplished just that. NU posted the best start in school history and finished with a 41-14 record, winning 40 games and advancing to an NCAA Regional final for the first time in five seasons. Along the way, Nebraska rose to 11th in the polls while defeating No. 1 Florida to give the program its first-ever victory over a No. 1 team. Taylor Edwards earned third-team All-America honors as a freshman. She was the nation's only freshman position player named to an All-America team, while she also became the first Nebraska catcher to earn All-America accolades. A pair of Huskers were academic All-America honorees.

2012: NEBRASKA MOVES TO BIG TEN CONFERENCE

In 2012, Revelle guided Nebraska to a third-place finish in its first year as a member of the Big Ten Conference. Although the Huskers' 33-22 record wasn't enough to get them into the NCAA Tournament, 10 of the Huskers' 13 non-conference losses came against teams that made the NCAA Tournament, including four losses to teams that won an NCAA Regional. Nebraska picked up six wins over postseason teams in 2012, including a three-game sweep over NCAA Regional finalist Northwestern in the Huskers' first-ever Big Ten Conference series. Nebraska finished with a 15-1 record at Bowlin Stadium.

2013: WORLD SERIES BERTH, COACHING RECORD

In 2013, leading a group that featured seven freshmen among its 16 players and only one pitcher with collegiate experience, Revelle helped Nebraska go from unranked in the preseason polls to a No. 8 final ranking, the program's first NCAA Super Regional appearance and a trip to the Women's College World Series. Nebraska finished 45-16, tying for the fifth-most victories in school history, including a 1-0 win at No. 1 Oklahoma. One day after the Oklahoma victory, Revelle led Nebraska to a doubleheader sweep at Oklahoma State, when she became Nebraska's all-time wins leader across all sports. NU earned the No. 14 seed for the NCAA Tournament, and the Huskers swept through their home regional. Nebraska then went 2-1 in a best-of-three Super Regional series at No. 3 Oregon. In Oklahoma City, the Huskers lost a pair of one-run, extra-inning games, finishing in seventh place. Tatum Edwards was named a second-team All-American in 2013.

2014: REVELLE WINS FIRST BIG TEN TITLE

In 2014, Revelle was named the Big Ten Coach of the Year. Nebraska won 44 games and captured its first Big Ten championship while winning an NCAA Regional title for the second straight year. The Huskers won four games in less than 24 hours to win the NCAA Columbia (Mo.) Regional. NU's season ended with a pair of one-run losses at No. 2 Alabama in Super Regional play. With the fewest upperclassmen of any NCAA Tournament, Nebraska posted a second straight top-10 national finish. Lone seniors Tatum (third team) and Taylor (first team) Edwards both earned All-America accolades.

2015: HUSKERS SURGE TO POSTSEASON WITH STRONG FINISH

In 2015, Revelle guided a roster that featured eight newcomers to the NCAA Tournament. NU struggled early but won 15 of its final 20 games to finish with 35 victories. The Huskers made it to the championship game of the Big Ten Tournament, falling to eventual national runner-up Michigan. Nebraska won one game in the NCAA Tournament before suffering a one-run, 10-inning loss at No. 5 LSU, which went on to finish third at the Women's College World Series. Individually, Kiki Stokes was named a third-team All-American.

2016: NU ADVANCES TO ANOTHER NCAA REGIONAL FINAL

Nebraska advanced to an NCAA Regional Final for the third time in four seasons in 2016, earning a top-20 national finish while posting a 35-21 record. Led by first-team All-American MJ Knighten and third-team All-American Kiki Stokes, Nebraska knocked off three top-10 teams in 2016, including a 1-0 victory over No. 1 Michigan that marked the program's third win over a No. 1 team - all during Revelle's tenure. Off the field, Nebraska became the first softball program in NCAA history to total 30 CoSIDA Academic All-Americans when Mattie Fowler was named to the first team. The Huskers also set a season attendance record in 2016, averaging 1,006 fans per game at Bowlin Stadium.

2017: YOUNG HUSKERS MAKE PROGRESS

With a returning roster that featured fewer career returning at bats and innings pitched than the Huskers lost to graduation, one of Revelle's least experienced teams also had the challenge of facing one of the toughest schedules in school history. NU played 24 of its 54 games against opponents who earned a top-25 ranking, including each of its first 11 games. Although Nebraska was never able to fully overcome a slow start against top competition, the Huskers had four three-game sweeps in Big Ten Conference play to post the program's sixth consecutive top-five conference finish. Highlighting the success in league play was a three-game sweep at No. 22 Wisconsin, which marked the first three-game sweep of a ranked conference opponent in Nebraska softball history.

2018: NU SEES IMPROVEMENTS, REVELLE REACHES MILESTONE

The 2018 Nebraska softball team featured many new faces and almost a completely new infield. However, the Huskers still finished 31-23, winning seven more games than the previous season. NU went 10-5 in its first three tournaments, which included wins over No. 19 BYU, No. 15 Utah and No. 6 Texas A&M. Nebraska finished conference play with a 9-13 record and earned a spot in the Big Ten Tournament for the sixth straight year. Individually, Kaylan Jablonski, Tristen Edwards and Alyvia Simmons emerged as elite players and earned all-conference honors. Jablonski and Simmons also earned all-region accolades. Jablonski also became the first player in NCAA history to hit three home runs in a game and also be the winning pitcher in that game. Revelle coached her 1,500th career game and picked up her 950th win at Nebraska in 2018.

2019: YOUNG PLAYERS STEP UP, HUSKERS GROW AS A TEAM

The 2019 season was one of growth for Nebraska softball. The Huskers welcomed eight newcomers to the squad, including seven freshmen. As a young team, Nebraska relied heavily on the new class, but they stepped up and gained a lot of immediate experience. Freshmen Courtney Wallace and Lindsey Walljasper pitched and hit for the Huskers and were Nebraska's two primary pitchers. The pair, along with classmate Peyton Glatter, emerged as powerful hitters for Nebraska and helped the Husker offense. Junior Tristen Edwards was explosive at the plate, setting several school records. Edwards earned all-conference and all-region honors. Senior catcher Bri Cassidy also earned all-region honors, while fellow senior Alyiva Simmons was an all-conference outfielder for Nebraska.

2020: SEASON CUT SHORT BUT REVELLE PICKS UP WIN 1,000

The 2020 season was cut short due to the Coronavirus pandemic. Nebraska played just 23 games before the season ended but still had a lot to celebrate. On Feb. 8, Head Coach Rhonda Revelle picked up her 1,000th career win as a head coach with a 16-3 five-inning run-rule win. Additionally, several individuals got off to great starts. Tristen Edwards led the conference in slugging (1.000), runs scored (28), hits (33), doubles (10), home runs (11) and total bases (76) and ranked third in the Big Ten in batting average (.434). Oregon State transfer Cam Ybarra made an immediate impact for Nebraska in her first season with the Huskers. The infielder started every game at second base and hit .312 which ranked third overall on the team and second among starters.

REVELLE'S YEAR-BY-YEAR COACHING BREAKDOWN

NEBRASKA WESLEYAN (1987)

Year	Record	Conference	Place	Tournament	Postseason
1987	8-16	7-5	N/A	N/A	DNQ

NEBRASKA (1993-PRESENT)

Year	Record	Conference	Place	Tournament	NCAA Finish
1993	18-23	5-11*	5th	N/A	DNQ
1994	21-33	1-15*	6th	N/A	DNQ
1995	43-20	10-6*	3rd	N/A	Regional
1996	42-23	10-8^	4th	2nd	Regional
1997	29-24	10-6^	4th	5th	Regional
1998	48-12	16-0^	1st	1st	WCWS
1999	35-21	10-8^	4th	2nd	Regional
2000	52-21	15-2^	2nd	1st	Regional
2001	51-15	16-2^	1st	5th	Regional
2002	50-14	11-5^	3rd	2nd	WCWS
2003	39-17	10-8^	t-6th	t-4th	Regional
2004	45-17	14-3^	1st	1st	Regional
2005	36-23	9-9^	7th	t-5th	Regional
2006	44-12	13-4^	2nd	t-3rd	Regional
2007	37-20	10-8^	5th	t-5th	Regional
2008	25-28	4-14^	t-9th	2nd	DNQ
2009	35-19	9-9^	5th	t-5th	Regional
2010	30-29	7-11^	t-7th	t-5th	Regional
2011	41-14	9-9^	6th	N/A	Regional
2012	33-22	14-9!	3rd	N/A	DNQ
2013	45-16	16-6!	2nd	t-3rd	WCWS
2014	44-18	18-5!	t-1st	t-5th	Super Regional
2015	35-23	17-6!	3rd	2nd	Regional
2016	35-21	13-9!	5th	t-5th	Regional
2017	24-29	13-10!	5th	t-9th	DNQ
2018	31-23	9-13!	9th	t-9th	DNQ
2019	21-31	9-14!	t-8th	t-9th	DNQ
2020	9-14	-- ended early due to Coronavirus pandemic --			
Career	**1,006-598**	**305-215**	**--**	**--**	
Nebraska	**998-582**	**298-210**			

*Big Eight (16-32, .333) ^Big 12 (173-106, .620) !Big Ten (109-72, .602)

LORI SIPPEL

[ASSOCIATE HEAD COACH]

32ND SEASON

COACHING ACCOLADES

- **Fourth-Place Finish at 2008 Beijing Olympics as Team Canada Head Coach**
- **AFLAC Assistant Coach of the Year (2002)**
- **Four-Time NFCA Midwest Region Staff of the Year (1998, 2002, 2013, 2014)**
- **Set More Than 20 Pitching Records at Nebraska**
- **Coached Four Pitchers to Five All-America Accolades at Nebraska**
- **Coached 11 Pitchers to 25 All-Region Accolades at Nebraska**
- **Produced More All-Region Pitchers Than Any Coach in the Midwest Region**
- **Coached 11 Pitchers to 27 All-Conference Accolades at Nebraska**

PLAYING ACCOLADES

- **International Softball Federation Hall of Fame Inductee (2005)**
- **Softball Canada Hall of Fame Inductee (1993)**
- **Nebraska Athletics Hall of Fame Inductee (Inaugural Class, 2015)**
- **Nebraska Softball Hall of Fame Inductee (1997)**
- **Softball Canada Jersey Retired (1999)**
- **First Husker to Have Her Jersey Retired (No. 16 in 1995)**
- **1996 Olympian (Team Canada)**
- **16-Year Member of Canadian National Team**
- **Three-Time ASA All-American (1993, 1994, 1995)**
- **Three-Time ASA National Champion (1993, 1994, 1995)**
- **Member of Two Women's College World Series Teams at Nebraska**
- **CoSIDA Academic All-American of the Year (1988)**
- **Honda Award Nominee (1988)**
- **Two-Time Second-Team All-American (1986, 1987)**
- **Ended Her Career With 17 Individual Nebraska Records**

One of the best pitchers in NCAA history is also one of the sport's best pitching coaches. As a player, Lori Sippel was a two-time All-American at Nebraska, the 1988 Academic All-American of the Year and a 1996 Olympian. She earned the highest honor a player can receive in 2005, when Sippel became the 24th female player inducted to the International Softball Federation Hall of Fame and just the fifth from the United States or Canada.

Sippel has arguably accomplished just as much as a coach as she did in her distinguished playing career. Entering her 32nd season at Nebraska in 2021 and her 19th as associate head coach, Sippel has made Lincoln a destination for top pitchers. Sippel has helped Nebraska set nearly every team pitching record during her tenure, while her pitchers have often played the leading role in the Huskers' 20 NCAA Tournament appearances in the last 26 years, including three trips to the Women's College World Series.

Individually, Sippel has produced more all-region pitchers than any other pitching coach in the Midwest region. In the last 26 years, Nebraska has averaged at least one all-region (25) and all-conference (27) pitcher per season, a remarkable accomplishment for a sport where teams frequently rely on only one pitcher. Sippel has also tutored pitchers to honors on the national and international levels, producing five All-Americans and two Olympians.

NEBRASKA PITCHING DOMINANT UNDER SIPPEL

Nebraska has annually boasted one of the country's top pitching staffs under the direction of Lori Sippel, widely regarded as one of the nation's premier pitching coaches. Sippel has helped Nebraska post an ERA lower than the national average in 22 of her first 31 seasons, including 20 of the last 27 years. Fifteen times Nebraska's season ERA has been more than one run lower than the national average, while the Huskers' average ERA is almost 1.00 lower than the national average during Sippel's tenure.

In the last 22 years, Sippel's staffs have posted an ERA under 2.00 14 times. During that time, Nebraska has ranked in the top 30 nationally in ERA 10 times, including two top-15 rankings in the past seven seasons. The Huskers average a shutout nearly once every five games during Sippel's tenure, and Nebraska has allowed one run or less in 40 percent of its games since Sippel became the Huskers' pitching coach in 1990.

SIPPEL DEVELOPS A STAR PITCHER SEEMINGLY EVERY YEAR

Lori Sippel has consistently developed All-America-caliber pitchers during her first 31 seasons as the Huskers' pitching coach. Over the past two decades, Sippel has produced a star pitcher practically every year. During the last 26 seasons dating back to 1995, Nebraska has averaged one all-region pitcher per season, with all-region pitchers advancing to the All-America ballot.

In a sport where teams often rely on one primary pitcher, it speaks volumes to Sippel's coaching ability that Nebraska has averaged one all-region and more than one all-conference pitcher over the last 25 seasons.

MOST NFCA ALL-MIDWEST REGION PITCHERS SINCE 1995

School	Total
Nebraska	**25**
Oklahoma	14
Oklahoma State	11

Note: Oklahoma moved to the Central Region beginning in 2009. The Sooners' total of all-region pitchers since 1995 is 25, the same as Nebraska.

SIPPEL'S STAFFS SET SCHOOL RECORDS

Nebraska's pitching records have been consistently re-written during Lori Sippel's tenure as the Husker pitching coach. Sippel's staffs have set every Nebraska team pitching record except for ERA and saves. The top 11 season win totals in school history have all come under Sippel's watch, along with the seven highest strikeout seasons and the top four shutout seasons.

NEBRASKA TEAM RECORDS UNDER SIPPEL

Category	Record	Previous Record
Wins	52	41
Win Pct.	.800	.792
Strikeouts	502	413
Shutouts	27	23
Complete Games	51	50
No-Hitters	4	3

SIPPEL ALSO EXCELS AS NEBRASKA'S OUTFIELD COACH

In addition to being the Huskers' pitching coach, Lori Sippel is also in charge of Nebraska's outfielders. Sippel has excelled in that area as well with Kiki Stokes earning All-America honors as Nebraska's center fielder in both 2015 and 2016. Sippel has coached 14 all-region outfielders, 27 all-conference performers, three All-Americans and six academic All-Americans.

SIPPEL A CORNHUSKER FOR LIFE

Lori Sippel has spent the better part of three decades as a Nebraska Cornhusker. Sippel starred in the circle for the Huskers from 1985 to 1988. After spending the 1989 season as an assistant coach at Kansas, Sippel returned to Nebraska in 1990 and has been in the Husker dugout ever since. Counting her playing days, Sippel has been with the Nebraska softball program for 35 of the last 36 seasons. During that time, she has been a part of 15 conference championships and five Women's College World Series teams.

SIPPEL RE-WROTE HUSKER RECORD BOOK AS PLAYER

Lori Sippel is arguably the best pitcher in the history of Nebraska softball. The first Husker to have her jersey retired, Sippel was a two-time All-American in the circle and was the 1988 Softball Academic All-American of the Year. In 2015, she was one of 23 members of the inaugural Nebraska Athletics Hall-of-Fame class.

One of only two Husker pitchers to be a two-time All-American, Sippel ended her career with a 73-23 record and a 0.54 ERA in 695.1 innings. She added 838 strikeouts, 39 shutouts, 16 saves, 80 complete games, six no-hitters and one perfect game. Sippel ended her career owning records in nine of the 10 categories tracked by NU. Entering 2017, she still holds Husker all-time records for ERA, saves, no-hitters and perfect games.

Sippel also set NU season records for win percentage (.870 in 1987), innings (245.2 in 1988), ERA (0.37 in 1986), strikeouts (285 in 1988), shutouts (14 in 1988) and complete games (29 in 1988). Her ERA record still stands today.

CAREER COACHING STOPS

HEAD COACH
- Canadian National Team (March 2005 - Sept. 2008)

ASSOCIATE HEAD COACH
- Nebraska (19th season: 2003-present)

ASSISTANT COACH
- Nebraska (13 seasons: 1990-2002)
- Kansas (1 season: 1989)

NEBRASKA'S PITCHING TEAM BESTS UNDER SIPPEL

Category	Mark	Year	NU Rank
Wins	52	2000	1st
Win Pct.	.800	1998	1st
Innings	480.0	2000	1st
ERA	1.10	2004	7th
Strikeouts	502	2001	1st
Shutouts	27	Twice	1st
Saves	9	2018	3rd
Complete Games	51	2004	1st

NEBRASKA'S PITCHING INDIVIDUAL BESTS UNDER SIPPEL

Category	Mark	Player, Year	NU Rank
Wins	40	Jenny Voss, 1998	1st
Win Pct.	.900	Molly Hill, 2006	1st
Innings	340.1	Jenny Voss, 1998	1st
ERA	0.70	Peaches James, 2004	7th
Strikeouts	394	Peaches James, 2004	1st
Shutouts	18	Peaches James, 2004	1st
Saves	6	Kaylan Jablonski, 2018	2nd
Complete Games	46	Jenny Voss, 1998	1st

SIPPEL'S ALL-CONFERENCE PITCHERS AT NEBRASKA (27)

1995: Angela Blackwood
1995: Stacie Stafford
1997: Jenny Voss
1998: Jenny Voss
1999: Jenny Voss
2000: Jenny Voss
2000: Leigh Ann Walker
2001: Peaches James
2001: Leigh Ann Walker
2002: Peaches James
2001: Leigh Ann Walker
2003: Peaches James
2004: Peaches James
2005: Ashley DeBuhr
2006: Ashley DeBuhr
2007: Ashley DeBuhr
2007: Molly Hill
2009: Molly Hill
2011: Ashley Hagemann
2012: Ashley Hagemann
2013: Tatum Edwards
2013: Emily Lockman
2014: Tatum Edwards
2014: Emily Lockman
2015: Emily Lockman
2017: Kaylan Jablonski
2018: Kaylan Jablonski

SIPPEL'S ALL-REGION PITCHERS AT NEBRASKA (25)

1995: Angela Blackwood
1995: Stacie Stafford
1997: Jenny Voss
1998: Jenny Voss
1999: Jenny Voss
2000: Jenny Voss
2000: Leigh Ann Walker
2001: Leigh Ann Walker
2002: Peaches James
2002: Leigh Ann Walker
2003: Peaches James
2004: Peaches James
2005: Ashley DeBuhr
2006: Ashley DeBuhr
2007: Ashley DeBuhr
2011: Ashley Hagemann
2012: Ashley Hagemann
2013: Tatum Edwards
2013: Emily Lockman
2014: Tatum Edwards
2014: Emily Lockman
2015: Cassie McClure
2016: Cassie McClure
2017: Kaylan Jablonski
2018: Kaylan Jablonski

SIPPEL'S ALL-AMERICA PITCHERS AT NEBRASKA (5)

1998: Jenny Voss (1st Team)
2000: Leigh Ann Walker (2nd Team)
2004: Peaches James (2nd Team)
2013: Tatum Edwards (2nd Team)
2014: Tatum Edwards (3rd Team)

DIANE MILLER

[ASSSTANT COACH]

13TH SEASON

COACHING ACCOLADES

- **Two-Time NFCA Midwest Region Coaching Staff of the Year (2013, 2014)**
- **Set More Than 40 Offensive Records at Nebraska**
- **Broke 44 Mountain West Conference Offensive Records at Colorado State**
- **Broke 14 Offensive School Records at Colorado State**
- **Coached Seven All-America Hitters in Last Nine Seasons**
- **Coached 34 All-Region Hitters in Her Career**
- **Coached 24 All-Region Hitters at Nebraska**
- **Coached 57 All-Conference Hitters in Her Career**
- **Coached 37 All-Conference Hitters at Nebraska**

PLAYING ACCOLADES

- **Missouri Sports Hall of Fame (2015)**
- **Missouri Southern State Individual Hall of Fame (2003)**
- **Missouri Southern State Championship Team Hall of Fame (2002)**
- **NCAA Division II National Champion (1992)**
- **Three-Time Division II Second-Team All-American (1990, 1991, 1992)**
- **Second-Team CoSIDA Academic All-American (1992)**

TOP-LEVEL ADMINISTRATIVE EXPERIENCE

- **NFCA Board of Directors, Assistant Coach Representative (2014-18)**

After orchestrating an offensive revival at Colorado State, Diane Miller is producing an encore performance in Lincoln. Nebraska's offense has exploded under Miller's watch, as the Huskers have set more than 35 school records entering her 13th season in 2021. Nebraska's record-breaking performances come on the heels of Miller's nine seasons at Colorado State, when the Rams' offense set 44 conference records and 14 school records.

Individually, Husker hitters have combined to earn 37 all-conference honors, 24 all-region accolades and seven All-America awards under Miller. In her work as Nebraska's catching instructor, Miller has coached four catchers to six combined all-conference awards in her first 12 seasons.

A two-time member of the NFCA Midwest Region Coaching Staff of the Year, Miller has helped Nebraska to a pair of NCAA Regional titles, a trip to the Women's College World Series and a share of the 2014 Big Ten regular-season championship in the past seven seasons alone.

MILLER MAKES CASE AS PROGRAM'S TOP HITTING COACH

In only 12 seasons, Diane Miller has made a strong case as the greatest hitting coach in the 44-year history of Nebraska softball. The numbers speak for themselves, as Nebraska has set team records for batting average, runs, home runs, extra-base hits, RBIs, slugging percentage, on-base percentage and walks in just the last three seasons.

AVERAGE OFFENSIVE TOTALS UNDER MILLER & BEFORE HER ARRIVAL

Category	AVG.	R	H	2B	3B	HR	RBI	BB	SLG%
12 Years Under Miller	.287	274	405	71	5	46	249	174	.443
33 Years Before Miller	.257	197	352	43	11	22	166	118	.352

MILLER EXCELS AS NU'S CATCHING INSTRUCTOR

In addition to directing the Husker offense, Diane Miller tutors Nebraska's catchers. Her work with the Husker catchers has been just as impressive as her accomplishments as Nebraska's hitting coach.

Only one catcher had earned all-region honors in the history of Nebraska softball before Miller arrived in 2009. In Miller's 12 seasons working with the position, four Husker catchers have been recognized as all-region performers. Miller has coached four different catchers to a total of six all-conference accolades in the past 12 seasons.

In 2011, Taylor Edwards earned third-team All-America honors as a freshman, becoming the first Husker catcher to earn All-America recognition. A two-time All-American, Edwards ended her career as the 2014 Division I Catcher of the Year. In 2019, Edwards was selected to be a member of Team USA and was going to represent the U.S. at the 2020 Olympics in Tokyo. However, the Olympics were postponed to 2021 due to the Coronavirus pandemic.

MILLER MAKING MARK IN HUSKER RECORD BOOK

Nebraska's offense has set more than 35 individual and team records in the 12 seasons Diane Miller has been the Huskers' hitting coach, including more than a dozen team records in just the past six seasons. In most cases, the Huskers have not simply broken a previous team record, they have shattered it.

In addition to setting school records, the Huskers have also posted several other top-five marks in school history. In fact, four of Nebraska's all-time top-five home run and RBI totals have come under Miller's direction, along with four of the program's top five slugging and on-base percentages. Three of the Huskers' top-five all-time marks in batting average, runs, doubles and walks have come with Miller leading the Nebraska offense.

NEBRASKA TEAM RECORDS UNDER MILLER

Category	Record	Previous Record
Average	.337	.315
Runs	400	358
Home Runs	73	62
Extra-Base Hits	173	150
RBIs	370	321
Slugging Pct.	.505	.462
On-Base Pct.	.431	.382
Walks	217	203

HUSKERS SCORING RUNS AT RECORD RATE

Offense ultimately comes down to scoring runs and the Husker offense has been exceptional in that category under Diane Miller. The Huskers have scored 300 runs in four of the last seven complete seasons after reaching the mark only three times in the program's first 37 complete seasons. In fact, the Huskers have averaged nearly 290 runs per complete season under Miller.

Run totals can vary greatly based on the number of games played each season, but the Huskers have been even more impressive in runs per game. The Huskers have averaged more than 5.0 runs per game in six of the last nine complete seasons, a mark reached only twice in the first 35 complete seasons in program history. In 2015, the Huskers averaged 6.9 runs per game, breaking the previous record - set the prior season - by 1.2 runs per game.

As a nod to Miller's recent success, the Huskers were one of only nine teams to rank in the top 50 nationally in scoring every season from 2011 to 2016.

TEAMS TO RANK IN THE TOP 50 IN SCORING EVERY YEAR FROM 2011-16

- Alabama
- Florida
- La.- Lafayette
- Missouri
- **Nebraska**
- Oklahoma
- Notre Dame
- UCLA
- Washington

HOME-RUN HITTING HUSKERS

Like seemingly every other offensive category, Nebraska's home run totals have risen dramatically during the tenure of Diane Miller. The Huskers have averaged nearly 49 home runs per complete season in Miller's first 12 years. Nebraska hit a school-record 73 home runs in 2014 and five of the top six home run totals in school history have come under Miller's direction. The Huskers have slugged 534 home runs in the past 11 complete seasons after hitting only 376 home runs in the 11 complete seasons prior to Miller's arrival.

2015 FEATURED TOP OFFENSE IN SCHOOL HISTORY

Diane Miller's seventh season proved to be her best, as Nebraska boasted the best statistical offense in school history in 2015. The Huskers set school records for batting average, runs, RBIs, walks, on-base percentage and slugging percentage. In a testament to Miller's success, Nebraska broke its RBI and slugging percentage records for the second straight season.

The Huskers scored 400 runs for the first time in program history in 2015, posted the first .400 on-base percentage at Nebraska and the first .500 slugging percentage. NU ranked 14th nationally in on-base percentage, while ranking 18th in both batting average and scoring. The Huskers averaged a school-record 6.9 runs per game in 2015, breaking the previous record by 1.2 runs per game.

CAREER COACHING STOPS

HEAD COACH

- Northwest Missouri State University (1 season: 1996)

ASSISTANT COACH

- Nebraska (13th season: 2009-present)
- Colorado State (9 seasons: 2000-08)
- Nebraska-Omaha (3 seasons: 1993-95)

NU'S OFFENSIVE TEAM BESTS UNDER MILLER

Category	Mark	Year	NU Rank
Average	.337	2015	1st
Hits	524	2015	3rd
Runs	400	2015	1st
RBIs	370	2015	1st
Walks	217	2015	1st
Home Runs	73	2014	1st
Doubles	90	2014	2nd
On-Base Pct.	.431	2015	1st
Slugging Pct.	.505	2015	1st

NU'S OFFENSIVE INDIVIDUAL BESTS UNDER MILLER

Category	Mark	Player, Year	NU Rank
Average	.412	MJ Knighten, 2015	5th
Hits	82	MJ Knighten, 2015	4th
Runs	66	Kiki Stokes, 2015	1st
RBIs	67	Taylor Edwards, 2011	3rd
Walks	41	Two players	1st
Home Runs	21	MJ Knighten, 2016	2nd
Doubles	21	Hailey Decker, 2014	2nd
On-Base Pct.	.532	Kiki Stokes, 2015	1st
Slugging Pct.	.794	MJ Knighten, 2016	2nd

MILLER'S ALL-CONFERENCE HITTERS AT NEBRASKA (37)

2009: Crystal Carwile
2009: Amanda Duran
2009: Meghan Mullin
2010: Ashley Guile
2010: Nikki Haget
2010: Brooke Thomason
2011: Tatum Edwards
2011: Taylor Edwards
2012: Gabby Banda
2012: Courtney Breault
2012: Tatum Edwards
2012: Brooke Thomason
2013: Alicia Armstrong
2013: Jordan Bettiol
2013: Courtney Breault
2013: Tatum Edwards
2013: Taylor Edwards
2013: Brooke Thomason
2014: Alicia Armstrong
2014: Hailey Decker
2014: Tatum Edwards
2014: Taylor Edwards
2014: MJ Knighten
2015: MJ Knighten
2015: Steph Pasquale
2015: Kiki Stokes
2016: Mattie Fowler
2016: MJ Knighten
2016: Kiki Stokes
2017: Kaylan Jablonski
2017: MJ Knighten
2017: Alyvia Simmons
2018: Tristen Edwards
2018: Kaylan Jablonski
2018: Alyvia Simmons
2019: Tristen Edwards
2019: Alyvia Simmons

MILLER'S ALL-REGION HITTERS AT NEBRASKA (24)

2010: Julie Brechtel
2010: Ashley Guile
2010: Brooke Thomason
2011: Taylor Edwards
2013: Tatum Edwards
2013: Brooke Thomason
2014: Tatum Edwards
2014: Taylor Edwards
2014: Hailey Decker
2015: MJ Knighten
2015: Cassie McClure
2015: Steph Pasquale
2015: Kiki Stokes
2015: Mattie Fowler
2015: MJ Knighten
2015: Cassie McClure
2015: Kiki Stokes
2017: Kaylan Jablonski
2017: MJ Knighten
2017: Alyvia Simmons
2018: Kaylan Jablonski
2018: Alyvia Simmons
2019: Bri Cassidy
2019: Tristen Edwards

MILLER'SALL-AMERICA HITTERS AT NEBRASKA (7)

2011: Taylor Edwards (3rd Team)
2013: Tatum Edwards (2nd Team)
2014: Taylor Edwards (1st Team)
2014: Tatum Edwards (3rd Team)
2015: Kiki Stokes (3rd Team)
2016: MJ Knighten (1st Team)
2016: Kiki Stokes (3rd Team)

SOFTBALL SUPPORT STAFF

Lonnie Albers, MD	Associate A.D. - Athletic Medicine
DaWon Baker	Diversity & Inclusion Director
Jonathan Bateman	Assistant Director of Compliance
Erin Bohling	Director of Softball Operations
Mariah Bullock	Athletic Psychologist
Drew Denker	Softball Public Address Announcer
Amanda Dorsten	Softball Athletic Trainer
Anne Hackbart	Project Manager/Softball Office Manager
Justin Harris, MD	Orthopaedic Surgeon
Lisa Kopecky	Assistant Director of Performance Nutrition
Kyle Kotrous	Assistant Equipment Manager
Rusty Ruffcorn	Assistant Strength Coach
Izzy Pineda	Digital Media Specialist
Nolan Plagge	Student Manger
Katie Prchlik	Assistant Director of Marketing & Fan Experience
Brian Rempe	Custodian Leader
Ross Richardson	Video Coordinator
Kim Schellpeper	Associate Director of Academic Programs
Reagen Schulenberg	Digital Media Specialist
Mackenzi Steele	Softball Graduate Manager
Mackenzie Zaruba	Digital Media Specialist
Keith Zimmer	Senior Associate AD - Life Skills/Sport Administrator

NEBRASKA ATHLETIC ADMINISTRATION

BILL
MOOS

[ATHLETIC DIRECTOR]

JOHN
JENTZ

[DEPUTY AD - CHIEF FINANCIAL OFFICER]

JOHN
JOHNSON

[SENIOR DEPUTY AD - CHIEF OF STAFF]

PAT
LOGSDON

[DEPUTY AD - SWA]

GARRETT
KLASSY

[SENIOR DEPUTY AD - EXTERNAL OPERATIONS]

DENNIS
LEBLANC

[EXECUTIVE ASSOCIATE AD - ACADEMICS]

BOB
BURTON

[DEPUTY AD - FACILITIES & FOOTBALL]

JAMIE
VAUGHN

[EXECUTIVE ASSOCIATE AD - COMPLIANCE]

NEBRASKA ATHLETIC ADMINISTRATION

BILL MOOS

[ATHLETIC DIRECTOR]

Honor the past. Live the present. Create the future.

Nine simple words that carry impressive significance and undeniable responsibility. Words that Nebraska's athletic director uses to lead his programs and set the tone for building champions in competition and in life.

William H. (Bill) Moos was named Nebraska's Athletic Director on Oct. 15, 2017, and fully assumed those responsibilities on Oct. 23, 2017.

Moos, who became the 15th athletic director in the history of the storied Cornhusker program, has more than 25 years of experience as an athletic director at four Division I schools (Nebraska, Washington State, Oregon, Montana). More importantly, he owns an impressive track record of success in building outstanding programs, developing long-term relationships and for doing what is best for his schools, its fans and most importantly, its student-athletes.

HUSKER ATHLETIC DIRECTORS

1928-1931	H.D. Gish
1932-1936	Dana X. Bible
1937-1942	Lawrence McCeney "Biff" Jones
1942-1947	A.J. Lewandowski
1948-1953	George "Potsy" Clark
1954-1960	J.W. "Bill" Orwig
1961*	Charles Miller & Joseph Soshnik
1962-1966	W.H. "Tippy" Dye
1967-1992	Bob Devaney
1993-2002	Bill Byrne
2003-2007	Steve Pederson
2007-2012	Tom Osborne
2013-2017	Shawn Eichorst
2017-pres.	Bill Moos

**Interim Co-Directors*

In less than three full years at Nebraska, Moos has hired nine Husker coaches, including high-profile hires in football and men's basketball. He drew universal praise for hiring national coach of the year Scott Frost as Nebraska's head football coach in December of 2017. Fifteen months later, Moos was lauded for another hire that made a major national splash when he tabbed Fred Hoiberg to lead the Husker men's basketball program.

In addition to hiring Frost during his first season, Moos hired Mark Hankins to coach the men's golf team and Sean Maymi to lead the men's tennis program. Hankins led Nebraska to its best conference finish since 1999 in his first season, while Maymi won as many Big Ten matches in his first year as the Huskers had won in the previous two seasons combined. In his second year, Moos tabbed former Huskers to lead the women's gymnastics (Heather Brink), rifle (Rachel Martin) and baseball (Will Bolt) programs. All three were among the most successful student-athletes in their sport's history, as Brink and Martin were both individual NCAA champions at Nebraska, while Bolt was a member of two College World Series teams. Moos also hired successful coaches Lisa Johnson (women's golf) and Paul Klempa (bowling).

Moos has hired first-class coaches who fit his championship culture, one that he continues to instill within the department. In his first year, Moos watched the volleyball team win its fifth national title and second in three seasons, while bowling finished third at the NCAA Championships and both the men's and women's gymnastics teams, the rifle squad and the wrestling team posted top-10 NCAA finishes. Four of those six teams finished in the top 10 again in Moos' second season, highlighted by the volleyball team's national runner-up finish and another third-place performance by the bowling team and men's gymnastics team.

Nebraska has also continued its excellence in the classroom, producing nine CoSIDA Academic All-Americans in Moos' tenure, including four first-team selections. The awards have increased Nebraska's nation-leading total to 338 all-time CoSIDA Academic All-Americans across all sports. Individually, Angela Mercurio was the 2019 NCAA Woman of the Year and Anton Stephenson earn an NCAA Today's Top 10 Award in 2020.

As part of his mission to compete for championships, Moos launched the most ambitious capital campaign in the history of Nebraska Athletics in September of 2019. The "Go Big" campaign is a $155 million project highlighted by a new 350,000-square foot performance center for football, which will include shared areas aiding all of Nebraska's student-athletes. Fans will also benefit from the project with improvements to the North end of Memorial Stadium.

As part of the "Go Big" campaign, the Nebraska track and field program will move into a new state-of-the-art $16.5 million outdoor stadium on Innovation Campus, which is also home the Huskers' world-class indoor track facility. The new Ed Weir Outdoor Track and Field Stadium will complement the Francis Allen Training Complex, a 46,000-square foot gymnastics training facility that opened on Innovation Campus in 2020.

Moos came to Lincoln after spending seven-plus years at Washington State (2010-17). He previously served 12 highly successful seasons as the athletic director at Oregon (1995-2007). During his time at his alma mater, Moos wasted little time in making his impact felt in Cougar Athletics, spearheading a department-wide rebranding effort with Nike while securing a 10-year, $35 million marketing rights agreement with IMG College. In addition, the 2004 WSU Alumni Achievement Award winner gained Regents approval for a $130 million addition and remodel of Martin Stadium, featuring a remodeled press box with luxury seating, including suites, loge boxes and club room.

Also included in the project was a state-of-the-art video board and an 80,000-square-foot football operations building that served as the stadium's showpiece and opened in May 2014. As the dean of Pac-12 athletic directors, Moos was at the forefront of the conference's procurement of a 12-year, $3 billion television contract with FOX and ESPN, a landmark agreement in college athletics. Under Moos' direction, the Cougar Athletic Fund's Annual Giving program saw an 81 percent increase in gifts while CAF donor members rose from nearly 4,000 to more than 7,500.

Additional facility enhancements under Moos included a center-hung video board in Beasley Coliseum that was installed prior to the 2011-12 season, giving Cougar basketball one of the premier fan experiences in the conference. An indoor golf hitting facility was also completed in early 2013, and Lower Soccer Field underwent a major renovation making the venue TV-ready while also providing one of the best playing surfaces on the West Coast, along with the addition of lights and a new scoreboard.

Other enhancements were made to the Moobery track facility, Bailey-Brayton Field, the basketball practice gym, Gibb Pool and the Simmelink Indoor tennis courts. In Moos' seven years at WSU, Cougar student-athletes and coaches accounted for 805 academic all-conference selections, 130 all-conference accolades, 45 All-America honors and three Pac-12 Coach-of-the-Year honors.

Moos served as Oregon's director of athletics from July of 1995 to 2007. While at Oregon he oversaw a 17-sport athletic department that grew to national prominence during his tenure. Oregon's annual athletic department budget grew from $18.5 million in his first year to more than $40 million by 2007, becoming 100 percent self-sufficient during that time. Under his direction the Duck Athletic Fund donor base increased from 4,930 to 12,290, resulting in an annual gifts increase from $4.1 million to $15.3 million.

Moos initiated more than $160 million in facility improvements while at Oregon. Included in that was the $90 million Autzen Stadium renovation in 2002, which added 12,000 new seats, 32 new suites, a new Club at Autzen and a new press box to the stadium. In his 12 years, the Ducks ranked first in Pac-10 football attendance 11 times, reaching 100 percent capacity in each of those seasons.

During Moos' tenure, Oregon athletics captured 13 Pac-10 championships across six different sports. He increased opportunities for women by adding two intercollegiate programs, soccer and lacrosse, and negotiated an all-inclusive shoe and apparel contract with Nike, one of only 14 in the country at the time. From an academic standpoint during Moos' tenure, Oregon student-athletes collected 722 academic all-conference selections, 34 Academic All-America selections, nine NCAA Postgraduate Scholarship recipients and one NCAA Top Ten Award.

During his first stint as a collegiate athletic director at Montana (1990-95), Moos created an academic support program and hired its first athletic academic coordinator, developed a facility enhancement plan that created more than $4 million in improvements, and lifted the school's fund-raising efforts to show a 300 percent increase in private and corporate gifts. Academically, Montana student-athletes were equally successful as the athletic department achieved a graduation rate 20 percent higher than the general university enrollment. Under Moos' watch Montana garnered 269 academic all-conference selections, five Academic All-Americans and two NCAA Postgraduate Scholarship recipients.

Moos began his athletic career as an athletic administrator in 1982 as assistant athletic director at Washington State. He also served as the school's associate athletic director (1988-90). At Washington State, he was director of development for more than five years and associate director for nearly two years, supervising all external operations. Prior to that, he managed and owned private businesses in Washington and Oregon for eight years. He was a student assistant football coach at Washington State for the 1973 season, then spent part of 1974 in Washington, D.C., serving as a government intern.

Raised on a wheat and cattle ranch in eastern Washington, Moos attended high school in Olympia when his father served in the governor's cabinet. Moos earned his bachelor's degree in history from WSU and was a three-year letterman in football before concluding his collegiate career by representing Washington State in the 1972 East-West Shrine All-Star Game in San Francisco.

He served as co-captain on the Cougars' 1972 squad and garnered first-team All-Pac-8 Conference honors. Moos and his wife Kendra have three daughters, Christa, Brittany and Kaiti; and two sons, Bo and Benjamin.

UNIVERSITY ADMINISTRATION

RONNIE GREEN

[CHANCELLOR]

Ronnie D. Green became the University of Nebraska-Lincoln's 20th chancellor on May 8, 2016.

UNL CHANCELLORS

1871-1876	Allen R. Benton
1876-1882	Edmund B. Fairfield
1884-1888	J. Irving Manatt
1888-1891	Charles E. Bessey
1891-1895	James H. Canfield
1895-1899	George E. MacLean
1900-1908	E. Benjamin Andrews
1908-1927	Samuel Avery
1927-1938	Edgar A. Burnett
1938-1946	Chauncey S. Boucher
1947-1953	Reuben G. Gustavson
1953-1954	John K. Selleck*
1954-1968	Clifford Hardin
1968-1971	Joseph Soshnik
1972-1975	James H. Zumberge
1975-1976	Adam C. Breckenridge*
1976-1980	Roy A. Young
1980-1981	Robert H. Rutford*
1981-1991	Martin A. Massengale
1991-1991	Jack Goebel*
1991-1995	Graham B. Spanier
1995-1996	Joan R. Leitzel*
1996-2000	James Moeser
2000-2016	Harvey S. Perlman
2016-pres.	Ronnie Green

** Interim Chancellor*

Green previously served as the UNL Harlan Vice Chancellor of the Institute of Agriculture and Natural Resources and NU system Vice President for Agriculture and Natural Resources, and as UNL's interim Senior Vice Chancellor for Academic Affairs. Green received bachelor's and master's degrees in animal science from Virginia Tech and Colorado State University, respectively. His doctoral program was completed jointly at the University of Nebraska and the USDA-ARS U.S. Meat Animal Research Center in animal breeding and genetics in 1988.

Green has served on the animal science faculties of Texas Tech University and Colorado State University, and as the national program leader for animal production research for the USDA's Agricultural Research Service and executive secretary of the White House's interagency working group on animal genomics within the National Science and Technology Council. Prior to returning to NU, Green served as senior global director of technical services for Pfizer Animal Health's animal genomics business.

Green has published 130 refereed publications and abstracts, nine book chapters and 56 invited symposia papers; and has delivered invited presentations in 43 U.S. states and 21 countries around the world. He is a past-president of both the American Society of Animal Science (ASAS) and the National Block and Bridle Club and has served in a number of leadership positions for the U.S. Beef Improvement Federation, National Cattlemen's Beef Association, National Pork Board, the National Research Council of the National Academy of Sciences, the Association of Public and Land-Grant Universities, and Alpha Gamma Rho national fraternity. He currently is a member of a number of boards including the Big Ten Conference, Neogen Corporation, and Supporters of Agricultural Research, and was recently named to the Presidential Forum of the NCAA representing the Big Ten Conference. He was named a fellow of ASAS in 2014 and a fellow of the American Association for the Advancement of Science in 2015, and he received the Morrison Award, the highest academic honor given to an animal scientist, in 2017.

Ronnie and his wife Jane, a double UNL alumna, are the proud parents of four children – Justin, Nate, Kelli and Regan Green – all UNL graduates – and one granddaughter, Charlotte.

SCOTT FUESS JR.

[FACULTY ATHLETICS REPRESENTATIVE]

Scott M. Fuess Jr. was named the University of Nebraska-Lincoln faculty athletics representative on Feb. 21, 2020. He officially began his new role on July 1, 2020.

As faculty athletics representative, Fuess serves as a liaison between the Office of the Chancellor and Athletic Department. Areas of focus in the role include the welfare of student-athletes, maintaining the positive relationship between athletics and faculty, NCAA compliance, developing and responding to NCAA legislative proposals and representing the university at related NCAA and Big Ten Conference meetings.

The half-time position - which was restructured to an expected term of five years - reports directly to Chancellor Ronnie Green and consults with Athletic Director Bill Moos. The representative splits academic year time equally between academic responsibilities and faculty representative duties.

"The faculty athletics representative plays a key role as a leader dedicated to protecting and enhancing the student-athlete experience both here at Nebraska and across the NCAA," Green said in announcing Fuess' appointment. "Scott has needed experience with intercollegiate athletics and in training the next generation of athletics administrators. I know he will serve in distinction, continuing Nebraska's tradition as a national leader in the student-athlete experience."

Fuess, the Steinhart Distinguished Professor of Business and former chair of the College of Business' economics department, has worked at the University of Nebraska-Lincoln since 1986. He serves on the Faculty Senate's Intercollegiate Athletics Committee, having chaired the committee for 2018-19 and a sub-committee in 2017-18.

"It's an honor to serve the university as its faculty athletics representative," Fuess said. "I embrace the challenge to uphold and advance the university's well-earned reputation for supporting student-athlete academic success, as well as our renown for ethical leadership in intercollegiate sports."

In August 2018, Fuess was named director of the university's cross-disciplinary master's degree program that offers a specialization in intercollegiate athletics administration. The program - which has been completed by 48 Huskers - is built on MBA coursework, allowing students to earn hands-on experiences through Nebraska Athletics, industry professionals, other universities and alumni.

Fuess earned a bachelor's degree from the University of Delaware, as well as master's and doctoral degrees from Purdue University. His research interests revolve around issues of economics, primarily in labor, collegiate athletics and Japan.

UNIVERSITY ADMINISTRATION

TED CARTER

[UNIVERSITY PRESIDENT]

Walter "Ted" Carter Jr. began his term as the University of Nebraska's eighth president on January 1, 2020.

NEBRASKA PRESIDENTS

1968-1969	Clifford Hardin
1970-1976	Durwood B. Varner
1977-1989	Ronald Roskens
1989-1994	Martin A. Massengale
1994-2004	L. Dennis Smith
2004-2014	James B. Milliken
2014-2015	James Linder*
2015-2019	Hank M. Bounds
2019-2019	Susan Fritz*
2020-pres.	Walter "Ted" Carter

** Interim President*

Carter served as superintendent of the U.S. Naval Academy in Annapolis, Md., from 2014 to 2019, the longest continuously serving superintendent in Annapolis by special request of the Secretary of the Navy and the Chief of Naval Operations. As superintendent - the Naval Academy's equivalent of a university president - Carter oversaw all functions of the institution, including leadership of 4,400 students and 1,500 faculty and staff, management of a $500 million budget and oversight of academics, facilities, admissions and policy.

He also formed the nation's first accredited cyber operations major and accredited a nuclear engineering major at the Naval Academy. During his tenure, the academy was ranked as the nation's No. 1 public university by Forbes Magazine. Prior to that role, Carter was president of the U.S. Naval War College in Newport, R.I., where he led 1,600 resident students, 100,000-plus distance education students and 600 faculty and staff in graduate-level education.

Carter was a successful fundraiser in both roles, working with his foundations to raise a total of $400 million in philanthropic support for academic programs. He also worked with Congress to direct $120 million toward a new cyber operations building at the Naval Academy; the building will be named after Rear Admiral Grace Hopper, the first at any service academy to be named for a woman. Carter has extensive experience briefing members of Congress and has shared the stage at speaking events with Presidents Donald Trump and Jimmy Carter and Vice Presidents Mike Pence, Joe Biden and Dick Cheney.

Carter also boasts extensive military service, having graduated from the Navy Fighter Weapons School (Top Gun) in Miramar, Calif., in 1985. He was commander for the Carrier Strike Group Twelve, in which he commanded 20 ships, two nuclear-powered aircraft carriers and two carrier air wings that were deployed to Afghanistan and the Arabian Gulf. He is a naval flight officer with more than 6,300 flying hours, and has completed 2,016 carrier-arrested landings, an American record.

Carter earned his bachelor's degree in physics and oceanography from the U.S. Naval Academy. He also has educational credentials from the 18-month-long Navy Nuclear Power School, the U.S. Air Force Air War College, the Naval War College and the Armed Forces Staff College.

The son of an English teacher, Carter was raised in Burrillville, R.I., a rural, one-high school town in the northwest corner of the state where he became an accomplished clarinetist and baritone saxophone player. He and his wife, Lynda, have two adult children, Brittany and Christopher.

UNIVERSITY BOARD OF REGENTS

The Board of Regents consists of eight voting members elected by district for six-year terms, and four non-voting student Regents, one from each campus, who serve during their tenure as student body president. The board supervises the general operations of the university, and the control and direction of all expenditures. The board also includes a corporation secretary who manages all records including agendas, minutes, notices, policies and bylaws. Those documents can be found on the web at nebraska.edu/board.

The board meets regularly, primarily in Lincoln but also in Omaha and greater Nebraska. Persons wishing to provide information to the board or to appear before it should contact: Corporation Secretary, University of Nebraska, Varner Hall, 3835 Holdrege, Lincoln, NE 68583.

Timothy Clare
District 1

Jack Stark
District 2

Jim Pillen
District 3

Elizabeth O'Connor
District 4

Robert Schafer
District 5

Paul Kenney
District 6

Bob Phares
District 7

Barbara Weitz
District 8

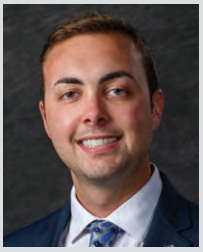

Max Beal
Nebraska-Kearney

Veronica Miller
Nebraska-Lincoln

Thomas Schroeder
Nebraska-Medical Center

Jabin Moore
Nebraska-Omaha

2020 SEASON REVIEW

2020 SCHEDULE & RESULTS

Date	Opponent	Result	Record
Troy Cox Challenge (at New Mexico State)			
Feb. 6	at New Mexico State	L, 6-11	0-1
Feb. 7	UTEP	W, 10-7	1-1
Feb. 8	Bradley	W, 8-1	2-1
Feb. 8	UTEP	W, 16-3 (5)	3-1
Feb. 9	#24/19 Arkansas	L, 4-15 (5)	3-2
Big Ten/ACC Challenge (at Georgia Tech)			
Feb. 14	at Georgia Tech	W, 4-2	4-2
Feb. 15	Boston College	W, 5-2	5-2
Feb. 15	at Georgia Tech	L, 1-7	5-3
Feb. 16	Boston College	L, 0-2	5-4
Mary Nutter Collegiate Classic (privately hosted)			
Feb. 21	#3/6 Oklahoma	L, 2-10 (5)	5-5
Feb. 21	BYU	L, 1-4	5-6
Feb. 22	California	W, 8-2	6-6
Feb. 22	#2/2 Washington	L, 2-10 (6)	6-7
Feb. 23	#7/7 Florida	L, 3-6	6-8
Mizzou Tournament (at Missouri)			
Feb. 29	at #21/25 Missouri	L, 1-7	6-9
Feb. 29	Wichita State	L, 5-17	6-10
March 1	at #21/25 Missouri	W, 10-2 (5)	7-10
March 1	Wichita State	W, 8-7	8-10
Arizona State Invitational (at Arizona State)			
March 6	Oregon State	L, 3-4	8-11
March 6	Wright State	L, 4-6	8-12
March 7	Lehigh	W, 3-2 (8)	9-12
March 7	at Arizona State	L, 3-7	9-13
March 8	New Mexico State	L, 1-4	9-14
March 14	North Dakota		Canceled
March 14	Northern Colorado		Canceled
March 15	vs. North Dakota		Canceled
March 15	vs. Northern Colorado		
March 20	at Illinois*		Canceled
March 21	at Illinois*		Canceled
March 22	at Illinois*		Canceled
March 24	at Kansas (1)		Canceled
March 24	at Kansas (2)		Canceled
March 27	at #22 Minnesota*		Canceled
March 28	at #22 Minnesota*		Canceled
March 29	at #22 Minnesota*		Canceled
March 31	South Dakota State		Canceled
April 3	Wisconsin*		Canceled
April 4	Wisconsin*		Canceled
April 5	Wisconsin*		Canceled
April 7	South Dakota		Canceled
April 10	Indiana*		Canceled
April 11	Indiana*		Canceled
April 12	Indiana*		Canceled
April 17	at Maryland*		Canceled
April 18	at Maryland*		Canceled
April 19	at Maryland*		Canceled
April 21	Iowa (1)*		Canceled
April 21	Iowa (2)*		Canceled
April 24	at Michigan State*		Canceled
April 25	at Michigan State*		Canceled
April 26	at Michigan State*		Canceled
April 28	Creighton		Canceled
May 1	Purdue*		Canceled
May 2	Purdue*		Canceled
May 3	Purdue*		Canceled
May 7-9	Big Ten Tournament (Champaign, Ill.)		Canceled
May 14-17	NCAA Regional (Campus Sites)		Canceled
May 21-24	NCAA Super Regional (Campus Sites)		Canceled
May 28-June 3	NCAA WCWS (Oklahoma City, Okla.)		Canceled

Note: The second half of the 2020 season was canceled due to the Coronavirus pandemic.

*Big Ten Conference Game; #X/X - ranking at time of game/final ranking. For cancelled games, only final ranking is shown.

The 2020 Nebraska softball team played just 23 games before the rest of the season was cancelled due to the Coronavirus pandemic. However, despite a shortened season, the Huskers still had some memorable moments in 2020.

REVELLE REACHED CAREER MILESTONE

On Feb. 8, Nebraska smashed UTEP 16-3 in a five-inning run-rule win. With the win, the Huskers gave Head Coach Rhonda Revelle her 1,000th win overall as a head coach. This includes her eight wins with Nebraska Wesleyan in 1987. Revelle became the 13th active Division I coach to claim 1,000 career victories.

EDWARDS WAS ON PACE FOR A RECORD-BREAKING SEASON

Prior to the season getting cancelled, Tristen Edwards was on pace for one of the most remarkable seasons. Before the season even started, Edwards was selected as one of 30 candidates for the Senior CLASS Award. To be eligible for the award, a student-athlete must be classified as an NCAA Division I senior and have notable achievements in four areas of excellence: community, classroom, character and competition.

Additionally, Edwards was one of 50 players nationally named to the preseason USA Softball Player-of-the-Year Watch List. She became the first Husker on the watch list since former All-American MJ Knighten.

In the shortened five-week season, Edwards led the Husker starters with a .434 batting average, a 1.000 slugging percentage, 28 runs, 33 hits, 10 doubles and 11 home runs. When the season ended, Edwards ranked third overall in the Big Ten in batting average and led the conference in slugging, runs scored, hits, doubles and home runs.

Additionally, Edwards was the only player in the conference with at least 25 runs and 30 hits. Nationally, Edwards ranked fourth in home runs and slugging and third in home runs per game and total bases.

Edwards moved her way up in the Nebraska record book as well. She finished the season ranked fifth in career home runs (42), fourth in career extra-base hits (85) and seventh in career RBIs (140). She also joined Ali Viola and Taylor Edwards as the only Huskers to hit at least 40 career doubles and 40 career home runs.

Finally, Edwards was just four extra-base hits away from becoming one of four Huskers to rank in the top 10 in Nebraska's single-season extra-base hits more than once.

Edwards was named the Big Ten Player of the Week twice in just five weeks of play. It was the second time in her career that she won the award twice in the same season after also doing so in 2018. Edwards became just the second player in Nebraska softball history to win two conference player-of-the-week awards in the same season more than once.

YBARRA MADE AN IMMEDIATE IMPACT

Oregon State transfer Cam Ybarra started every game at second base for the Huskers and made her way into the Nebraska record books in hr first season as at NU. In the final weekend of the season, Ybarra led the team at the ASU Invitational going 10-for-16 (.625) with one run, four doubles and one RBI. She also drew a walk to finish with an on-base percentage of .647. Ybarra also went 4-for-4 with three doubles against Lehigh. Her four hits were a career high and the three doubles tied a Nebraska single-game record.

13 HUSKERS NAMED TO ACADEMIC ALL-BIG TEN TEAM

A total of 13 Nebraska softball student-athletes were recognized as Academic All-Big Ten honorees. Bree Boruff, Tristen Edwards, Olivia Ferrell, Carson Fischer, Mikaela Forcum, Lexey Kneib, Samantha Owen, Anni Raley, Ally Riley, Karlee Seevers, Rylie Unzicker, Lindsey Walljasper and Sarah Yocom were all honored for their efforts in the classroom during the 2019-20 academic year. Nebraska's 13 picks ranked second among Big Ten softball schools behind Purdue (15).

Kneib, Edwards and Boruff received the award for the third time in their careers. Unzicker, Yocom, Riley and Ferrell earned the honor for the second consecutive year, while Fischer, Forcum, Walljasper, Seevers, Raley and Owen were first-time recipients.

To be eligible for Academic All-Big Ten selection, student-athletes must have been enrolled full-time at the institution for a minimum of 12 months and carry a cumulative grade-point average of 3.0 or higher.

2020 SEASON REVIEW

SIX HUSKERS NAMED B1G DISTINGUISHED SCHOLARS

Six softball players were honored as Big Ten Distinguished Scholars, including Bree Boruff, Tristen Edwards, Olivia Ferrell, Lexey Kneib, Karlee Seevers and Rylie Unzicker.

Boruff was named to the list for the third time in her career, while Ferrell earned the award for the second consecutive year. Kneib, Unzicker, Seevers and Edwards were all first-time recipients

To be eligible for selection, students must be a recipient of Academic All-Big Ten Recognition in the previous academic year, must have been enrolled full-time at the institution for the entire previous academic year (two semesters or three quarters) and earned a minimum GPA of 3.70 or better during the previous academic year (excluding any summer grades).

BIG TEN PLAYERS OF THE WEEK

Feb. 10		
Player of the Week	**Tristen Edwards**	**Nebraska**
Pitcher of the Week	Sydney Sickels	Illinois
Freshman of the Week	Avery Clark	Ohio State
Feb. 17		
Player of the Week	Rachel Lewis	Northwestern
Pitcher of the Week	Lauren Shaw	Iowa
Co- Freshman of the Week	Avery Clark	Ohio State
Co- Freshman of the Week	Delaney Rummell	Illinois
Feb. 24		
Player of the Week	Nia Carter	Iowa
Co- Pitcher of the Week	Emily Goodin	Indiana
Co-Pitcher of the Week	Amber Fiser	Minnesota
Freshman of the Week	Nia Carter	Iowa
March 2		
Player of the Week	Natalie DenHartog	Minnesota
Pitcher of the Week	Autumn Pease	Minnesota
Freshman of the Week	Fiona Girardot	Wisconsin
March 9		
Co- Player of the Week	**Tristen Edwards**	**Nebraska**
Co-Player of the Week	Kayla Konwent	Wisconsin
Pitcher of the Week	Bailey Parshall	Penn State
Co-Freshman of the Week	Kalena Burns	Iowa
Co-Freshman of the Week	Trinity Schlotterbeck	Maryland

OVERALL: 9-14 (HOME: 0-0; AWAY: 2-4; NEUTRAL: 7-10)

Player	Avg.	G-GS	AB	R	H	2B	3B	HR	RBI	TB	SLG%	BB	HBP	SO	OB%	SF	SH	SB-ATT	PO	A	E	FLD%
Sarah Yocom	.500	14-9	2	3	1	0	0	0	1	1	.500	0	0	0	.500	0	0	0-0	12	15	2	.931
Tristen Edwards	.434	23-23	76	28	33	10	0	11	22	76	1.000	6	2	11	.482	1	0	4-6	24	1	0	1.000
Olivia Ferrell	.344	19-16	32	7	11	2	0	2	10	19	.594	8	0	8	.475	0	0	1-1	6	8	0	1.000
Cam Ybarra	.312	23-23	77	4	24	9	1	0	4	35	.455	4	1	5	.349	1	0	0-0	28	32	2	.968
Lexey Kneib	.300	9-6	10	1	3	0	0	0	2	3	.300	3	0	4	.462	0	0	0-1	39	1	1	.976
Lindsey Walljasper	.297	19-13	37	4	11	3	0	1	10	17	.459	7	0	6	.409	0	0	1-1	3	6	1	.900
Brooke Andrews	.273	18-14	33	2	9	1	0	0	3	10	.303	1	1	12	.314	0	0	1-1	37	29	7	.904
Rylie Unzicker	.250	23-19	52	9	13	5	0	2	9	24	.462	9	1	12	.371	0	1	5-5	28	0	2	.933
Courtney Wallace	.238	18-7	21	8	5	0	1	0	1	7	.333	2	0	2	.304	0	0	2-2	0	13	0	1.000
Ally Riley	.233	19-17	43	1	10	2	0	1	7	15	.349	2	1	5	.271	2	1	0-0	91	7	0	1.000
Samantha Owen	.229	18-16	48	7	11	3	0	1	6	17	.354	4	1	13	.302	0	0	1-1	10	30	6	.870
Peyton Glatter	.197	23-22	66	10	13	1	0	3	11	23	.348	7	1	16	.284	0	0	0-1	20	2	2	.917
Payton Huscroft	.162	18-18	37	1	6	1	0	1	6	10	.270	4	1	7	.262	0	1	0-0	32	3	1	.972
Anni Raley	.182	9-7	11	0	2	1	1	0	1	5	.455	2	1	3	.357	0	1	0-0	100	3	3	.972
Pola, Keana "KP"	.148	14-11	27	7	4	1	0	1	6	8	.296	3	2	4	.273	1	0	0-0	7	6	4	.765
Bree Boruff	.095	20-8	21	9	2	0	1	0	0	4	.190	1	0	3	.136	0	0	3-3	2	0	1	.667
Carson Fischer	.000	14-1	4	5	0	0	0	0	0	0	.000	1	0	0	.200	0	0	0-0	1	1	0	1.000
Karlee Seevers	.000	3-0	0	2	0	0	0	0	0	0	.000	0	0	0	.000	0	0	0-0	0	1	0	1.000
Totals	**.265**	**23-23**	**597**	**108**	**158**	**39**	**4**	**23**	**99**	**274**	**.459**	**64**	**12**	**111**	**.345**	**5**	**4**	**18-22**	**440**	**158**	**32**	**.949**
Opponents	**.313**	**23-23**	**626**	**138**	**196**	**42**	**4**	**27**	**127**	**327**	**.522**	**82**	**19**	**113**	**.407**	**3**	**8**	**12-14**	**453**	**160**	**21**	**.967**

LOB - Team (122), Opp (162). DPs turned - Team (12), Opp (10). CI - Team (1), Raley 1. Picked off - Raley 1.

Player	ERA	W-L	APP.	GS	CG	SHO/CO	SV	IP	H	R	ER	BB	SO	2B	3B	HR	AB	AVG.	WP	HBP
Olivia Ferrell	4.14	3-7	18	11	3	0/0	0	66.0	71	45	39	34	50	19	2	12	264	.269	1	7
Lindsey Walljasper	5.01	4-5	13	9	1	0/0	1	44.2	57	40	32	16	38	12	2	7	188	.303	1	10
Courtney Wallace	7.49	2-2	10	3	2	0/0	0	33.2	60	42	36	26	25	11	0	5	158	.380	6	1
Karlee Seevers	27.00	0-0	2	0	0	0/0	0	2.1	8	11	9	6	0	0	0	3	16	.500	0	1
Totals	**5.54**	**9-14**	**43**	**23**	**6**	**0/0**	**1**	**146.2**	**196**	**138**	**116**	**82**	**113**	**42**	**4**	**27**	**626**	**.313**	**8**	**19**
Opponents	**4.03**	**14-9**	**42**	**23**	**8**	**1/0**	**1**	**151.0**	**158**	**108**	**87**	**64**	**111**	**39**	**4**	**23**	**597**	**.265**	**17**	**12**

PB - Team (2), Riley 1, Raley 1, Opp (3). Pickoffs - Team (0), Opp (1). SBA/ATT - Riley (9-10), Ferrell (7-9), Raley (3-4), Walljasper (2-2), Wallace (2-2), Seevers (1-1).

WOMEN'S COLLEGE WORLD SERIES TEAMS

1982 (5th PLACE)

The 1982 season marked softball's first year as an NCAA sport and the inaugural Women's College World Series was held at Seymour Smith Field in Omaha. A field of 16 teams competed in regional play, with the eight winners advancing to the World Series. Head Coach Nancy Plantz made sure the hometown Huskers would be a part of the inaugural event, as she guided her team to a 33-14 record and Nebraska's first-ever Big Eight championship. After taking 2-of-3 games from Missouri in the Mideast Regional, NU finished 1-2 in Omaha to tie for fifth place.

1985 (VACATED)

In 1985, Nebraska advanced to the Women's College World Series title game before finishing runner-up to UCLA. The Huskers breezed to the title game behind the arm of Lori Sippel, as Nebraska outscored its first three opponents 13-1. In the championship game, 3,180 fans watched as Janet Pinneau recorded a walk-off RBI single in the bottom of the ninth inning to give UCLA the title. In the World Series opener, Sippel tossed the fourth no-hitter in World Series history against Louisiana Tech. Despite her no-hitter, Sippel did not earn a spot on the all-tournament team, but the Huskers had four players who did, including Ginger Cannon who had a tournament-best five RBIs. In the regular season, Nebraska finished 38-11 and won its second straight Big Eight championship. NU's appearance in the 1985 postseason was later vacated by the NCAA Committee on Infractions.

1984 (3RD PLACE)

After missing the 1983 event, the Huskers finished in a third-place tie at the 1984 Women's College World Series. Wayne Daigle guided Nebraska to a 39-13 record and a Big Eight championship, setting a school record for victories that would stand until 1987. The Huskers' path to Omaha was not easy, as NU needed 18 and 14 innings to post one-run victories over conference foe Oklahoma State in the Mideast Regional. At the World Series, NU posted a 2-2 record. The Husker offense posted a World Series-high .248 average, but Nebraska's 1.22 ERA was nearly one run higher than the ERA of any of the other seven teams. Denice Feldhaus, Ann Schroeder and Peg Richardson were named to the all-tournament team as Richardson (.500) and Schroeder (.455) were the top two hitters at the World Series.

1987 (3RD PLACE)

In the event's final appearance in Omaha, Ron Wolforth led his first Husker team to the Women's College World Series in 1987. Led by second-team All-Americans Lori Sippel and Lori Richins, the 1987 Nebraska Cornhuskers were the first team in school history to win 40 games in a season, as their 41 victories stood as the school record until 1995. In the postseason, NU defeated familiar foe Fresno State in finishing in a tie for third place at the World Series. Sippel finished with a 0.50 ERA at the World Series, earning a spot on the all-tournament team.

WOMEN'S COLLEGE WORLD SERIES TEAMS

1988 (5TH PLACE)

The NCAA Tournament field expanded to 20 teams in 1988, but that did not stop the Nebraska Cornhuskers from advancing to the program's second consecutive Women's College World Series, and NU's fifth appearance in the first seven years of the event. The Huskers captured their fifth consecutive Big Eight championship during the regular season and traveled outside of Nebraska for the World Series, which was contested in Sunnyvale, Calif. Nebraska posted a 1-2 showing in Sunnyvale, finishing in a tie for fifth place. Lori Sippel posted an individual best 0.00 ERA to lead Nebraska to a World Series-low 0.30 team ERA. Despite the strong pitching performances, outfielder Margie Ogrodowicz was the Huskers' lone all-tournament selection.

2002 (5TH PLACE)

Nebraska advanced to the Women's College World Series out of a 48-team field for the first time in 2002. The 2002 Cornhuskers are also the only one of NU's seven World Series teams to advance to the event by winning a regional away from Lincoln. In the regular season, Nebraska posted its third straight 50-win season, finishing with a 50-14 record. The Huskers breezed through the Iowa City Regional, before losing two tough one-run games in Oklahoma City. Seventh-seeded Nebraska fell to No. 2 Arizona in the opener, before defeating sixth-seeded Michigan. The Huskers were then eliminated by No. 8 Florida State. In a pitching dominated event, Nebraska's .191 average ranked third, while the Huskers' 1.40 ERA ranked sixth.

1998 (5TH PLACE)

Head Coach Rhonda Revelle, who was a starter on NU's 1982 inaugural Women's College World Series team, returned her alma mater to the championship event in 1998, the final season that featured a 32-team field. The Huskers established a school-record .800 winning percentage, finishing with a 48-12 record. NU swept both the regular season and postseason Big 12 titles, finishing a perfect 20-0, including the only undefeated regular season in conference history. Led by three first- or second-team All-Americans, Nebraska tied for fifth place at the World Series in Oklahoma City. A potent Husker offense hit just .086 in the event, but Ali Viola slugged a home run in her final career at bat, marking Nebraska's second home run in 25 all-time World Series games.

2013 (7TH PLACE)

The 2013 Huskers, who began the year unranked, made history by becoming Nebraska's first team to advance to the WCWS out of a 64-team field. Following a successful regular season, NU earned the No. 14 national seed and was selected to host an NCAA Regional. The Huskers swept through the NCAA Lincoln Regional, outscoring their opponents 21-6 to advance to the first NCAA Super Regional in school history. The Huskers then went 2-1 at No. 3 Oregon in Head Coach Rhonda Revelle's hometown to punch their ticket to Oklahoma City. At the World Series, Nebraska suffered a pair of heartbreaking one-run, extra-inning losses to Washington and Florida. The Huskers' classic with the Gators went 15 innings after Nebraska rallied from a three-run deficit in the bottom of the seventh.

NFCA ALL-AMERICANS

DENISE DAY

- FIRST TEAM (1985)
- SECOND TEAM (1984)

Nebraska's first All-American and multi-time All-American, Denise Day held nearly every offensive record following her Husker career. A two-time CoSIDA Academic All-American, Day earned first-team All-America honors following her senior campaign in 1985 after hitting .359 with a then-school record 11 homers. That year, Day helped Nebraska finish second at the WCWS (later vacated by the NCAA Committee on Infractions) and earned the prestigious Honda Award for her achievements. She was a second-team All-American as a junior in 1984.

LORI RICHINS

- FIRST TEAM (1986)
- SECOND TEAM (1987)

Lori Richins became Nebraska's second first-team All-American in 1986 after hitting .297 with six home runs. Richins added a second-team All-America nod the next year after hitting .261 with four homers. Richins helped the Huskers to a 156-43 record during her career, including a second-place national finish (later vacated by the NCAA Committee on Infractions) and two third-place ties. Richins was also named to the CoSIDA Academic All-America team on three occasions.

LORI SIPPEL

- SECOND TEAM (1986)
- SECOND TEAM (1987)

Lori Sippel was the first Husker pitcher to be named an All-American, earning second-team honors as a junior and senior. As a senior in 1987, Sippel went 20-3 with a 0.38 ERA and six saves to lead Nebraska to a WCWS semifinal appearance. In 1986, Sippel set a school record with a 0.37 ERA, allowing only seven earned runs in 133.0 innings. Sippel's greatest achievement might have been when she was named the 1988 Academic All-American of the Year, given to her based on both scholastic and athletic ability. In her career, Sippel racked up 73 victories, 695.1 innings pitched, a 0.54 earned-run average, 838 strikeouts, 39 shutouts, 80 complete games, 16 saves and 10 no-hitters, which all stood atop the Husker career charts until 2000.

TOBIN ECHO-HAWK

- SECOND TEAM (1995)
- THIRD TEAM (1996)

Tobin Echo-Hawk earned third-team All-America honors in 1995, becoming Coach Rhonda Revelle's first All-American. Echo-Hawk hit .405 with a school-record 22 doubles in 1995 and led the Huskers to a then-school record 43-win season. As a senior in 1996, Echo-Hawk hit .340 and scored a then school-record 61 runs to help Nebraska to a second consecutive NCAA Tournament appearance. Echo-Hawk still ranks among Nebraska's all-time leaders in several categories, including batting average (second, .379), hits (first, 266), runs scored (fourth, 168), doubles (tied for first, 48) and total bases (fourth, 378).

ALI VIOLA

- FIRST TEAM (1996, 1998)
- SECOND TEAM (1995)

Ali Viola ranks among the greatest offensive players in NCAA history. At the conclusion of her career, Viola's 53 homers ranked fourth in NCAA history and her .760 slugging percentage ranked seventh. A three-time All-American, Viola only missed All-America accolades in her junior year, when she missed most of the season due to injury. Viola is also the only two-time first-team All-American in school history. A two-time Big 12 Player of the Year, Viola still owns Nebraska's season records for hits (87 in 1995), home runs (22 in 1998), RBIs (72 in 1995) and slugging percentage (.865 in 1998). She is also still Nebraska's all-time leader in batting average (.418), RBIs (213) and slugging percentage (.760).

CHRISTIE McCOY

- SECOND TEAM (1998)

Christie McCoy made her mark in only two seasons as a Husker, earning second-team All-America honors in 1998, when she helped Nebraska to the best winning percentage in school history and a trip to the Women's College World Series. McCoy slugged 17 homers during her All-America campaign and finished her career with 26 homers and a .642 slugging percentage, which ranks second on the Husker career chart. McCoy also ranks 11th on the Nebraska all-time chart with a .332 batting average.

JENNIFER LIZAMA

- FIRST TEAM (1999)
- SECOND TEAM (1997, 2000)

Jennifer Lizama joined Ali Viola as the only three-time All-Americans in school history, earning first-team honors in 1999 and second-team recognition in 1997 and 2000. One of the greatest all-around players in Nebraska history, Lizama rewrote the NU record books, finishing her career ranked among the top six on 11 career charts and setting then-career records in at bats (710), games played (232), stolen bases (91), runs scored (199) and walks (124). Lizama ranks third all-time at Nebraska with 47 career home runs, which ranked 11th in NCAA history at the conclusion of her career. She slugged two home runs in a single game on three occasions.

JENNY VOSS

- FIRST TEAM (1998)

Jenny Voss became the first in a long line of great Husker pitchers to earn first-team All-America honors in 1998, when she finished with 40 wins. Voss' 40 wins in 1998 were tied for sixth in NCAA history at the time. She ended the season by hurling 101 consecutive scoreless innings over a stretch of 14 games. Voss shattered many Husker season pitching records, including victories (40), complete games (46) and innings pitched (340.1) in 1998. Voss ended her career with school records for victories (110), innings pitched (1,073) and complete games (127). She also ranked among the top 15 all-time in NCAA history in games pitched, games started, innings pitched and victories.

NFCA ALL-AMERICANS

LEIGH ANN WALKER

• SECOND TEAM (2000)

Leigh Ann Walker earned second-team All-America honors as a sophomore in 2000, when she finished with a 21-6 record, a 1.58 ERA and 233 strikeouts. Walker ended her career ranked among the NU leaders on several categories, including victories (third, 81), winning percentage (second, .764), innings (seventh, 670.0), earned-run average (10th, 1.62), shutouts (fifth, 27), and saves (tied for sixth, eight).

KIM OGEE

• THIRD TEAM (2002)

Kim Ogee became the 10th Husker to earn NFCA All-America honors when she earned third-team accolades in 2002 after leading Nebraska to the Women's College World Series. The Omaha native hit .356 with 12 doubles, 10 homers, 37 walks and 31 stolen bases. She ranks among the top five on several Nebraska career charts, including at bats (1st, 795), stolen bases (1st, 92), games played (1st, 258), doubles (t-1st, 48), hits (t-2nd, 263), runs (3rd, 182), total bases (5th, 369) and walks (5th, 115).

PEACHES JAMES

• SECOND TEAM (2004)

Peaches James finished her Husker career by earning second-team All-America honors in 2004. In her senior season, James finished with a 37-9 record and a 0.70 ERA. She set single-season Nebraska records with 394 strikeouts and 18 shutouts. The 2004 Big 12 Player of the Year, she helped Nebraska to the Big 12 regular season and tournament titles. In the Big 12 Tournament, James threw the second perfect game in school history vs. No. 19 Oklahoma. James ended her career as Nebraska's all-time strikeout (945) leader, and she currently ranks second on that list. James is the Huskers' all-time leader in shutouts (44) and ranks in the top 10 in every pitching category, including second with 98 victories.

ANNE STEFFAN

• THIRD TEAM (2005)

Anne Steffan batted .388 with a school-record 32 stolen bases as a senior in 2005, when she earned third-team All-America honors. Steffan's stellar senior season included a school-record 26-game hitting streak. She left NU with the fourth-highest career average in school history (currently sixth) and also ranked third on the career stolen base chart (currently fourth). Steffan went on to become a two-time All-NPF selection for the Chicago Bandits in the National Pro Fastpitch league.

TAYLOR EDWARDS

• FIRST TEAM (2014)
• THIRD TEAM (2011)

Taylor Edwards earned first-team All-America accolades as a senior in 2014 and third-team honors as a freshman in 2011. Edwards was also named the NFCA Division I Catcher of the Year in 2014. Edwards ranked eighth nationally in RBIs per game and 11th in total home runs (18) in 2011, when she hit .356 with 67 RBIs. In 2014, she became the seventh Husker to earn first-team All-America honors when she batted .346 with 18 home runs, 43 RBIs and a school-record 41 walks. Edwards totaled 17 school records in her four-year career, while also tying NCAA records for most consecutive games with a home run (6 in 2011) and grand slams in a game (2 in 2013). Edwards ended her career with Nebraska's all-time top marks in grand slams (4), home runs (54), walks (150) and hit-by-pitches (39).

TATUM EDWARDS

• SECOND TEAM (2013)
• THIRD TEAM (2014)

Tatum Edwards earned second-team All-America honors as a junior in 2013, before earning a third-team selection in 2014. The 2013 Big Ten Pitcher of the Year, Edwards went 30-10 with a 1.91 ERA, ranking 11th nationally in shutouts (10) and 12th in wins. Offensively, she hit .286 with 11 doubles, 11 homers and 26 RBIs. In 2014, Edwards finished with a 24-13 record and a 1.78 ERA. She tossed two no-hitters and hit .294 with 10 doubles, 14 homers and a career-high 52 RBIs. Edwards ended her career ranked in the top 10 all-time at Nebraska in no-hitters, shutouts, complete games, wins, winning percentage, innings pitched and strikeouts. Offensively, she ended her career ranked fourth in home runs (46), fifth in RBIs (158), sixth in slugging percentage (.566) and eighth in doubles (36) and walks (87).

KIKI STOKES

• THIRD TEAM (2015 & 2016)

Kiki Stokes was a two-time All-American for the Huskers, earning third-team accolades in 2015 and 2016. Stokes set school records with 66 runs, 17 hit-by-pitches and a .532 on-base percentage in 2015 while hitting .407 with 11 homers and five triples. Stokes hit .409 in 2016, becoming only the third Husker to hit .400 in back-to-back seasons. She also added a career-high 74 hits, which ranked seventh in school history. During her senior season, Stokes was taken in the first round of the NPF College Draft with the No. 6 overall pick, becoming the highest NPF Draft Pick in Nebraska history.

MJ KNIGHTEN

• FIRST TEAM (2016)

MJ Knighten became the seventh Husker to earn first-team All-America honors in 2016. Knighten batted .376 with eight doubles, 21 homers and 60 RBIs in her junior season. Her 21 home runs ranked second in Nebraska history, as did her .794 slugging percentage, while Knighten also ranked fourth with 60 RBIs and became the first Husker to produce 60 hits, 60 runs and 60 RBIs in a season. Knighten ranked fourth nationally in home runs and also ranked in the top 25 nationally in runs, RBIs and slugging percentage.

CoSIDA ACADEMIC ALL-AMERICANS

DENISE DAY
- FIRST TEAM (1984, 1985)

JILL RISHEL
- FIRST TEAM (1990)

KOKO TACHA
- THIRD TEAM (2006)

DENICE FELDHAUS
- HONORABLE MENTION (1984)

ANN HALSNE
- THIRD TEAM (1991, 1992)

MOLLY HILL
- FIRST TEAM (2009)
- THIRD TEAM (2008)

SHELBY MERTINS
- HONORABLE MENTION (1984)

DENISE McMILLAN
- SECOND TEAM (1992, 1993, 1994)

ROBIN MACKIN
- SECOND TEAM (2010)

LORI RICHINS
- FIRST TEAM (1986) » SECOND TEAM (1987)
- HONORABLE MENTION (1985)

KARLA KNICELY
- THIRD TEAM (1996)

ASHLEY HAGEMANN
- SECOND TEAM (2011)

MARGIE OGRODOWICZ
- SECOND TEAM (1987, 1988)

JENNY SMITH
- THIRD TEAM (1998)

NIKKI HAGET
- THIRD TEAM (2011)

RUTH CHATWIN
- THIRD TEAM (1987)

JAMIE FUENTE
- THIRD TEAM (2001)

MATTIE FOWLER
- FIRST TEAM (2016)

LORI SIPPEL
- ACADEMIC ALL-AMERICAN OF THE YEAR (1988)
- FIRST TEAM (1988)

KIM OGEE
- SECOND TEAM (2002)

JANELLE FRESE
- SECOND TEAM (1989)

LIZZY ROCK
- FIRST TEAM (2006)

ACADEMIC ALL-AMERICANS
ALL SOFTBALL PROGRAMS, ALL-TIME

NEBRASKA	30
ALABAMA	29
SOUTHERN ILLINOIS	26

NATIONAL HONORS & AWARDS

ATHLETIC HONORS

HONDA AWARD FOR SOFTBALL (3)

1985.. Denise Day, SS (winner)
1988 ... Lori Sippel, RHP (nominee)
1998... Ali Viola, SS (nominee)

FIRST-TEAM ALL-AMERICANS (8)

1985.....Denise Day, SS
1986..... Lori Richins, 2B
1996.....Ali Viola, SS
1998.....Ali Viola, SS
..... Jenny Voss, P
1999.....Jennifer Lizama, 2B
2014.....Taylor Edwards, C
2016..... MJ Knighten, 3B

SECOND-TEAM ALL-AMERICANS (12)

1984.....Denise Day, SS
1986.....Lori Sippel, P
1987..... Lori Richins, 2B
.....Lori Sippel, P
1995.....Ali Viola, SS
..... Tobin Echo-Hawk, 3B
1997.....Jennifer Lizama, SS
1998..... Christie McCoy, DP
2000 .....Jennifer Lizama, 2B
.....Leigh Ann Walker, P
2004 .....Peaches James, RHP
2013.. Tatum Edwards, P/UTL

THIRD-TEAM ALL-AMERICANS (7)

1996.... Tobin Echo-Hawk, 3B
2002 .....Kim Ogee, OF
2005 ..... Anne Steffan, INF
2011 .....Taylor Edwards, C
2013.. Tatum Edwards, P/UTL
2015.....Kiki Stokes, OF
2016.....Kiki Stokes, OF

WCWS ALL-TOURNAMENT (7)

1984.....Denice Feldhaus, 1B
.....Ann Schroeder, 3B
.....Peg Richardson, OF
1987.....Lori Sippel, P
1988 .. Margie Ogrodowicz, OF
1998.....Ali Viola, SS
2013.....Taylor Edwards, C

NFCA ALL-MIDWEST REGION (90)

1987..... Donna Deardorff, P
..... Rhonda Gorraiz, 3B
.Margie Ogrodowicz, OF
..... Lori Richins, 2B
.....Lori Sippel, P
1992...Kristen Davison, DP (2nd)
1994.... Tobin Echo-Hawk, SS
.....Amy Offenbacker, DP
... Sherry Allcorn, OF (2nd)
1995.... Tobin Echo-Hawk, 3B
..... Stacie Stafford, P
... Gloria Von Rentzell, 1B
.....Ali Viola, SS
.....Amy Offenbacker, OF
.Angela Blackwood, P (2nd)
1996.... Tobin Echo-Hawk, 3B
.....Ali Viola, SS
.....Jenny Smith, C/UT
....Karla Knicely, CF (2nd)
.. Gloria Von Rentzell, 1B (2nd)
1997.....Jennifer Lizama, SS
.... Christie McCoy, DH/P
.....Jenny Smith, C
.....Jenny Voss, P (2nd)
1998..... Christie McCoy, DP
.....Ali Viola, SS
..... Jenny Voss, P
Jennifer Lizama, 2B (2nd)
.....Jenny Smith, C (2nd)
1999.....Jennifer Lizama, 2B
.....Jenny Voss, P (2nd)
2000 ..... Jennifer Lizama, UT
.....Leigh Ann Walker, P
...Jamie Fuente, 2B (2nd)
..... Kim Ogee, OF (2nd)
.....Jenny Voss, P (2nd)
2001 .....Leigh Suhr, 2B (2nd)
..... Kim Ogee, OF (2nd)
...Leigh Ann Walker, P (2nd)
2002 .....Kim Ogee, OF
..... Nicole Trimboli, 1B
.. Peaches James, P (2nd)
...Leigh Ann Walker, P (2nd)
2003 ...Amanda Buchholz, SS
.....Peaches James, UT/P
.....Anne Steffan, 2B
..... Lisa Wangler, OF
..... Kim Ogee, OF (2nd)
2004 .....Peaches James, RHP
..... Nicole Trimboli, OF
.....Jessica Yoachim, 3B
....Anne Steffan, 2B (2nd)
... Trisha Tannahill, OF (2nd)
2005 .....Anne Steffan, 2B
.....Sheena Lawrick, 1B
.. Ashley DeBuhr, RHP (2nd)
...Jessica Yoachim, 3B (2nd)
2006 ..... Crystal Carwile, 1B
..... Ashley DeBuhr, RHP
.....Jessica Yoachim, 3B
..... Lizzy Rock, OF (2nd)
2007 ...Ashley DeBuhr, RHP (2nd)
2010..Julie Brechtel, 2B (2nd)
.....Ashley Guile, C (2nd)
...Brooke Thomason, OF (2nd)
2011 .....Taylor Edwards, C
...Ashley Hagemann, RHP (2nd)
2012.... Ashley Hagemann, RHP (2nd)
2013..Tatum Edwards, RHP/UTL
.....Emily Lockman, RHP
.. Brooke Thomason, OF (2nd)
2014.....Hailey Decker, 2B
.. Tatum Edwards, RHP/UTL
.....Taylor Edwards, C
.....Emily Lockman, RHP
2015..... MJ Knighten, 3B
Cassie McClure, RHP/UTL
..... Steph Pasquale, C
.....Kiki Stokes, OF
2016..... MJ Knighten, 3B
Cassie McClure, RHP/UTL
.....Kiki Stokes, OF
.. Mattie Fowler, 1B (2nd)
2017... MJ Knighten, 3B (2nd)
.. Kaylan Jablonski, RHP/UTL (3rd)
...Alyvia Simmons, OF (3rd)
2018..Kaylan Jablonski, RHP/UTL (2nd)
...Alyvia Simmons, OF (3rd)
2019..... Bri Cassidy, C (3rd)
.... Tristen Edwards, SS (3rd)

ACADEMIC HONORS

ACADEMIC ALL-AMERICAN OF THE YEAR (1)

1988..... Lori Sippel

FIRST-TEAM ACADEMIC ALL-AMERICAN (8)

1984.....Denise Day, SS
1985.....Denise Day, SS
1986..... Lori Richins, 2B
1988..... Lori Sippel, P
1990.....Jill Rishel, OF
2006..... Lizzy Rock, OF
2009.....Molly Hill, RHP
2016.....Mattie Fowler, INF

SECOND-TEAM ACADEMIC ALL-AMERICAN (10)

1987 .. Margie Ogrodowicz, OF
..... Lori Richins, 2B
1988... Margie Ogrodowicz, OF
1989.....Janelle Frese, OF
1992.....Denise McMillan, OF
1993.....Denise McMillan, OF
1994.....Denise McMillan, OF
2002..... Kim Ogee, OF
2010..... Robin Mackin, RHP
2011..Ashley Hagemann, RHP

THIRD-TEAM ACADEMIC ALL-AMERICAN (9)

1987.....Ruth Chatwin, C
1991.....Ann Halsne, 3B
1992..... Ann Halsne, OF
1996.....Karla Knicely, CF
1998..... Jenny Smith, C
2001.....Jamie Fuente, INF
2006.....KoKo Tacha, OF
2008.....Molly Hill, RHP
2011.....Nikki Haget, OF

HONORABLE-MENTION ACADEMIC ALL-AMERICAN (3)

1984.....Denice Feldhaus, 1B
..... Shelby Mertins, 3B
1985..... Lori Richins, 2B

ACADEMIC ALL-DISTRICT (37)

1995.....Karla Knicely, CF
.....Sherry Allcorn, RF
....Gloria Von Rentzell, 1B
.....Karla Knicely, CF
....Gloria Von Rentzell, 1B
.....Melanie Raimondi, P
1997..... Jenny Smith, C
1998..... Jenny Smith, C
1999... Ellen Middleton, C/DP
2001..... Amber Burgess, C
.....Penny Cope, P
.....Jamie Fuente, 1B
2002..... Amber Burgess, C
..... Kim Ogee, OF
2003..... Amber Burgess, C
..... Kim Ogee, OF
2006..... Lizzy Rock, OF
.....KoKo Tacha, OF
..... Jessica Yoachim, INF
2007.....Molly Hill, RHP
2008.....Molly Hill, RHP
2009.....Molly Hill, RHP
..... Meghan Mullin, OF
2010..... Julie Brechtel, INF
..... Heidi Foland, INF
..... Robin Mackin, INF
. Ashley Hagemann, RHP (2nd)
.....Nikki Haget, OF (2nd)
2011..... Julie Brechtel, INF
..... Heidi Foland, INF
...Ashley Hagemann, RHP
.....Nikki Haget, OF
2012..Ashley Hagemann, RHP
.....Nikki Haget, OF
2015..... Mattie Fowler, INF
2016.....Mattie Fowler, INF

ACADEMIC ALL-AMERICANS

ALL FEMALE SPORTS, ALL-TIME

ARKANSAS T&F	40
NU VOLLEYBALL	38
NU SOFTBALL	30
UW-OSHKOSH T&F	28
NU T&F	28

CONFERENCE HONORS & AWARDS

ATHLETIC HONORS

PLAYER OF THE YEAR

BIG EIGHT CONFERENCE (1)

1995.....Ali Viola, SS

BIG 12 CONFERENCE (2)

1998.....Ali Viola, SS
2004 .....Peaches James, RHP

PITCHER OF THE YEAR

BIG TEN CONFERENCE (1)

2013..... Tatum Edwards, RHP

FRESHMAN OF THE YEAR

BIG EIGHT CONFERENCE (1)

1995.....Ali Viola, SS

BIG 12 CONFERENCE (1)

1997.....Jennifer Lizama, SS

FIRST-TEAM ALL-CONFERENCE

BIG EIGHT CONFERENCE (32)

1984.....Denise Day, SS
..... Wendy Turner, OF
..... Stacy Sunny, C
..... Sandy Wolterman, P
..... Lori Nilsen, DH
1985.....Denise Day, SS
.....Ann Schroeder, 3B
.....Lisa Busby, C
.....Lori Sippel, P
1986.....Lori Sippel, P
.....Jane Kremer, SS
..... Lori Richins, 2B
1987.....Lori Sippel, P
..... Lori Richins, 2B
.....Jane Kremer, SS
..... Leanna Miles, DP
..Margie Ogrodowicz, OF
..... Donna Deardorff, P
1988.....Lori Sippel, P
.....Jane Kremer, SS
.. Margie Ogrodowicz, OF
1989..... Ruth Chatwin, 3B
.....Katy Wolda, C
1991..... Kris Vucurevic, C
1992.....Kristin Davidson, OF
1993..... Shae Sloan, SS
..... Tobin Echo-Hawk, 3B
1994 ... Tobin Echo-Hawk, SS
1995.....Ali Viola, SS
..... Tobin Echo-Hawk, 3B
.....Amy Offenbacker, LF
...Angela Blackwood, UT

BIG 12 CONFERENCE (39)

1996.... Tobin Echo-Hawk, 3B
.....Karla Knicely, CF
.....Jenny Smith, UT
1997.....Jennifer Lizama, SS
.... Christie McCoy, DH/P
.....Jenny Smith, C
..... Jenny Voss, P
1998.....Jennifer Lizama, 2B
..... Christie McCoy, DP
.....Ali Viola, SS
..... Jenny Voss, P
1999.....Jennifer Lizama, 2B
2000 .....Leigh Ann Walker, P
..... Jamie Fuente, 2B
.....Jennifer Lizama, 1B
..... Jenny Voss, P
2001 ..... Peaches James, P
..Cindy Roethemeyer, 3B
..... Nicole Trimboli, OF
...Leigh Ann Walker, RHP
2002 .....Peaches James, RHP
.....Kim Ogee, OF
2003 .....Peaches James, UT
.....Kim Ogee, OF
.....Anne Steffan, 2B
.....Amanda Buchholz, SS
2004 .....Peaches James, RHP
..... Trisha Tannahill, OF
..... Nicole Trimboli, OF
.....Jessica Yoachim, 3B
2005 .... Jessica Yoachim, INF
2006 ..... Ashley DeBuhr, RHP
..... Lizzy Rock, OF
..... Jessica Yoachim, INF
2007 ..... Ashley DeBuhr, RHP
2008 .....Crystal Carwile, INF
2009 ..... Molly Hill, RHP
2010..... Ashley Guile, C
2011 .. Ashley Hagemann, RHP

BIG TEN CONFERENCE (12)

2013..... Tatum Edwards, RHP
.....Taylor Edwards, C
2014.....Hailey Decker, 2B
.. Tatum Edwards, RHP/UTL
.....Taylor Edwards, C
2015..... MJ Knighten, 3B
..... Steph Pasquale, C
.....Kiki Stokes, OF
2016..... MJ Knighten, 3B
.....Kiki Stokes, OF
2018..... Tristen Edwards, SS
2019..... Tristen Edwards, SS

TOURNAMENT MVP

BIG EIGHT CONFERENCE (2)

1987.....Lori Sippel, P
1988..... Donna Deardorff, P

BIG 12 CONFERENCE (4)

1998..... Jenny Voss, P
1999.....Jennifer Lizama, 2B
2000 .....Jennifer Lizama, 2B
2004 ..... Peaches James, P

ALL-TOURNAMENT TEAM

BIG EIGHT CONFERENCE (31)

1980..... Kathy Foley, OF
1981 ..... Rockie Candelario, C
..... Sandy Wolterman, P
.....Shelly Scott, 3B
1982 .....Cindy Aerni, OF
.....Denise Day, SS
.....Rhonda Revelle, 1B
.....Jeanne Wagner, P
1983.....Denise Day, SS
1984.....Ann Schroeder, 3B
..... Sandy Wolterman, P
1985 .....Ann Schroeder, 3B
.....Denise Day, SS
.....Lisa Busby, C
.....Lori Sippel, P
1986..... Lori Richins, 2B
.....Jane Kremer, SS
.Margie Ogrodowicz, OF
.....Lisa Winchester, OF
1987 ..... Lori Richins, 2B
..... Rhonda Gorriaz, 3B
.....Leanna Miles, DH
.Margie Ogrodowicz, OF
.....Lori Sippel, P
1988 Margie Ogrodowicz, OF
.....Katy Wolda, C
.....Lori Sippel, P
..... Donna Deardorff, P
1989..... Jill Rishel, OF
.....Kristin Davidson, OF
1991..... Shae Sloan, SS

BIG 12 CONFERENCE (33)

1996..... Stacie Stafford, P
Angela Blackwood, P/DP
.....Ali Viola, SS
.....Karla Knicely, CF
1997.....Jennifer Lizama, SS
1998..... Jenny Voss, P
..... Christie McCoy, DP
.....Jenny Smith, C
.....Ali Viola, SS
1999.....Jennifer Lizama, 2B
...Cindy Roethemeyer, 3B
..... Jenny Voss, P
.....Leigh Ann Walker, P
2000 .....Jennifer Lizama, 2B
.....Kim Ogee, OF
..... Jenny Voss, P
2001 ..... Amber Burgess, C
.....Leigh Suhr, 2B
2002 ...Amanda Buchholz, SS
..... Peaches James, P
..... Nicole Trimboli, 1B
..... Lisa Wangler, OF
2003 .. Peaches James, DP/UT
..... Sheena Lawrick, INF
2004 .....Peaches James, RHP
..... Nicole Trimboli, OF
.....Jessica Yoachim, 3B
2006 ..... Ashley DeBuhr, RHP
2008 .....Crystal Carwile, INF
..... Molly Hill, RHP
.....Haley Long, OF
.....Meghan Mullin, OF
2009 ..... Julie Brechtel, INF

BIG TEN CONFERENCE (6)

2013..... Tatum Edwards, RHP
..... Emily Lockman, RHP
2015..... Steph Pasquale, C
.....Kiki Stokes, OF
2016.....Mattie Fowler, 1B
.....Kiki Stokes, OF

PLAYER OF THE WEEK

BIG EIGHT CONFERENCE (18)

1985..... Denise Day (4/2)
.....Lori Richins (4/10)
.....Denise Day (4/17)
1986....Margie Ogrodowicz (4/2)
1987..... Jane Kremer (4/29)\
1989..... Ruth Chatwin (4/10)
..... Ruth Chatwin (4/17)
1990..... Jill Rishel (4/23)
.....Shae Sloan (4/30)
1992.. Kristin Davidson (3/30)
.....Misti Guenther (4/20)
1993.. Tobin Echo-Hawk (5/2)
1994 .. Tobin Echo-Hawk (4/18)
1995..... Ali Viola (2/28)
.....Ali Viola (3/28)
....Tobin Echo-Hawk (4/4)
..Tobin Echo-Hawk (4/18)
... Amy Offenbacker (5/2)

BIG 12 CONFERENCE (28)

1996.. Gloria Von Rentzell (2/27)
....Angela Blackwood (3/26)
.....Ali Viola (4/16)
1997.... Christie McCoy (3/31)
1998.....Ali Viola (3/4)
..... Jenny Smith (3/16)
.....Jennifer Lizama (4/14)
..... Christie McCoy (4/21)
.....Ali Viola (4/28)
1999....Jennifer Lizama (3/14)
.....Jennifer Lizama (3/28)
.....Leigh Suhr (4/19)
2000 ...Amber Burgess (3/28)
.....Leigh Suhr (5/9)
2001 ..... Leigh Suhr (2/20)
..... Nicole Trimboli (5/8)
2002 .....Kim Ogee (3/19)
2003 ..... Lisa Wangler (2/11)
..... Lisa Wangler (2/18)
... Amanda Buchholz (3/18)
2004 ... Peaches James (3/30)
2006 ..... Lizzy Rock (2/14)
..... Trisha Tannahill (3/21)
2008 ..... Heidi Foland (5/6)
2009 ..... Julie Brechtel (3/16)
2010.....Brooke Thomason (3/15)
.....Ashley Guile (5/11)
2011 .... Taylor Edwards (2/22)

BIG TEN CONFERENCE (15)

2012.....Ashley Guile (2/13)
.... Brooke Thomason (3/26)
.....Brooke Thomason (5/14)
2013.....Taylor Edwards (2/11)
2014.....Tatum Edwards (3/3)
.....Hailey Decker (3/31)
..... Taylor Edwards (4/21)
2015..... Kiki Stokes (2/9)
2016..... MJ Knighten (2/15)
.....Kiki Stokes (4/18)
2017..... MJ Knighten (3/20)
.....Kaylan Jablonski (4/3)
2018... Tristen Edwards (2/12)
.... Tristen Edwards (2/19)
2019... Tristen Edwards (2/18)
2020 .. Tristen Edwards (2/10)
..... Tristen Edwards (3/9)

CONFERENCE HONORS & AWARDS

PITCHER OF THE WEEK

BIG EIGHT CONFERENCE (18)

1985.....Mori Emmons (4/17)
.....Lori Sippel (4/24)
1986.....Lori Sippel (4/16)
1987.. Donna Deardorff (3/25)
.....Lori Sippel (4/15)
.....Lori Sippel (5/6)
1988..... Donna Deardorff
.....Lori Sippel
.....Lori Sippel
1989.....Marie Bowie (4/24)
1990.....Marie Bowie (4/16)
... Stephanie Skegas (4/30)
1993..... Jody Splichal (3/30)
...Cody Dusenberry (5/2)
1994 ...Melanie Raimondi (5/7)
1995.....Stacie Stafford (2/27)
..... Stacie Stafford (3/6)
Angela Blackwood (3/13)

BIG 12 CONFERENCE (23)

1999..... Jenny Voss (2/14)
2000.. Leigh Ann Walker (3/14)
..... Jenny Voss (3/21)
.... Leigh Ann Walker (4/18)
.....Jenny Voss (4/25)
2001.....Peaches James (5/8)
.. Leigh Ann Walker (3/14)
.. Leigh Ann Walker (4/18)
2002.....Peaches James (2/26)
.. Leigh Ann Walker (2/20)
2004.....Peaches James (2/17)
.....Peaches James (3/16)
.....Peaches James (3/24)
.....Peaches James (4/20)
2005.....Ashley DeBuhr (4/19)
2006.....Ashley DeBuhr (5/21)
2007..... Molly Hill (4/3)
.....Ashley DeBuhr (4/17)
2009 ...Ashley Hagemann (2/10)
..... Molly Hill (3/23)
..... Molly Hill (4/14)
2010.....Robin Mackin (3/15)
2011.. Ashley Hagemann (4/5)

BIG TEN CONFERENCE (11)

2012 ...Ashley Hagemann (3/19)
.....Tatum Edwards (3/26)
... Ashley Hagemann (4/9)
.....Tatum Edwards (4/30)
2013.....Tatum Edwards (4/29)
.....Tatum Edwards (5/7)
2014..... Emily Lockman (2/18)
..... Emily Lockman (4/14)
.....Tatum Edwards (4/28)
2016.....Cassie McClure (2/15)
.....Cassie McClure (4/15)

FRESHMAN OF THE WEEK

BIG TEN CONFERENCE (7)

2013.....Emily Lockman (2/18)
.....Emily Lockman (3/4)
.....Dawna Tyson (3/11)
2014.....MJ Knighten(4/7)
..... MJ Knighten (4/14)
2015..... Laura Barrow (3/23)
2019.. Lindsey Walljasper (2/18)

ACADEMIC HONORS

ACADEMIC ALL-CONFERENCE

BIG EIGHT CONFERENCE (32)

1984.....Denise Day, SS
.....Cindy Aerni, OF
.....Sandy Wolterman, P
1985..... Lori Richins, 2B
..... Wendy Turner, OF
1986..... Lori Richins, 2B
..... Amy Love, 1B
..... Shelby Mertins, 3B
1987.....Donna Deardorff, P
.....Jane Kremer, SS
..Margie Ogrodowicz, OF
..... Lori Sippel, P
..... Lori Richins, 2B
1988.....Donna Deardorff, P
.....Jane Kremer, SS
..... Lori Sippel, P
..Margie Ogrodowicz, OF
1989.....Jill Rishel, OF
.....Mary Wolda, C
.....Janelle Frese, OF
1990.....Jill Rishel, OF
1992..... Misti Guenther, DP
.....Ann Halsne, 3B
.....Kris Vucurevic, C
1993.....Denise McMillan, OF
.....Kris Vucurevic, C
1994.....Denise McMillan, OF
..... Sherry Allcorn, OF
... Gloria Von Rentzell, OF
1995.....Karla Knicely, CF
.... Gloria Von Rentzell, 1B
..... Sherry Allcorn, RF

BIG 12 CONFERENCE (69)

1996.....Karla Knicely, CF
.... Gloria Von Rentzell, 1B
..... Tobin Echo-Hawk, 3B
..... Jenny Smith, C
1997..... Jenny Smith, C
1998..... Jenny Smith, C
.....Jamie Fuente, 1B
.....Jessica Draemel, OF
1999.....Jamie Fuente, 1B
.... Ellen Middleton, C/DP
...Cindy Roethemeyer, 3B
..... Jill Baker, OF
.....Jessica Draemel, OF
.....Lori Tschannen, P
2000..... Jill Baker, OF
.....Jamie Fuente, 1B
.....Jenny Voss, P
..... Jenifer Williams, OF
2001..... Amber Burgess, C
.....Penny Cope, P
.....Jamie Fuente, 1B
..... Kim Ogee, OF
..... Lori Mahnke, 1B
...Cindy Roethemeyer, 1B
.....Leigh Ann Walker, P
2002.....Briana Bates, OF
.....Amanda Buchholz, OF
..... Amber Burgess, C
..... Kim Ogee, OF
...Cindy Roethemeyer, 3B
.....Leigh Suhr, 2B
.....Nicole Trimboli, 1B
2003.....Amanda Buchholz, SS
..... Amber Burgess, C
..... Kim Ogee, OF
2004..... Peaches James, RHP
.....Liz Lawhorn, OF
.....KoKo Tacha, OF
2005..... Kira Boerkircher, OF
.....KoKo Tacha, OF
..... Trisha Tannahill, OF
..... Jessica Yoachim, INF
2006..... Lizzy Rock, OF
.....KoKo Tacha, OF
..... Trisha Tannahill, OF
..... Jessica Yoachim, INF
2007..... Jaime Borg, OF
.....Molly Hill, RHP
..... Meghan Mullin, OF
2008.....Molly Hill, RHP
..... Meghan Mullin, OF
2009..... Julie Brechtel, INF
..... Heidi Foland, INF
.....Molly Hill, RHP
.....Alex Hupp, RHP
..... Haley Long, OF
..... Meghan Mullin, OF
2010..... Julie Brechtel, INF
..... Heidi Foland, INF
...Ashley Hagemann, RHP
.....Nikki Haget, OF
..... Alex Hupp, RHP/OF
..... Robin Mackin, RHP
2011..... Julie Brechtel, INF
..... Heidi Foland, INF
.....Ashley Guile, INF
...Ashley Hagemann, RHP
.....Nikki Haget, OF
...Megan Southworth, OF

BIG TEN CONFERENCE (94)

2012.....Gabby Banda, INF
..... Madison Drake, OF
.....Ashley Guile, INF
...Ashley Hagemann, RHP
.....Nikki Haget, OF
.....Kylee Muir, INF
...Megan Southworth, OF
.... Brooke Thomason, OF
..... Haley Workman, RHP
.....Kirby Wright, C
2013.....Gabby Banda, INF
.....Jordan Bettiol, OF
Tatum Edwards, RHP/UTL
.....Mattie Fowler, INF
.....Kylee Muir, INF/DP
...Megan Southworth, OF
.... Brooke Thomason, OF
2014.....Alicia Armstrong, INF
.....Hailey Decker, INF
Tatum Edwards, RHP/UTL
.....Mattie Fowler, INF
.....Kylee Muir, OF
.....Dawna Tyson, INF
2015.....Alicia Armstrong, INF
..... Rachel Arthur, INF
.....Mattie Fowler, INF
..... MJ Knighten, INF
.....Kylee Muir, OF
.....Lotte Sjulin, C/OF
.....Dawna Tyson, INF
.....Austen Urness, OF
.....Kat Woolman, OF
2016.....Alicia Armstrong, INF
..... Rachel Arthur, INF
..... Laura Barrow, INF
.....Caitlin Bartsch, RHP
.....Mattie Fowler, INF
..Kaylan Jablonski, RHP/UTL
..... Gina Metzler, OF
.....Taylor Otte, OF
.....Lotte Sjulin, OF
.....Dawna Tyson, INF/DP
.....Madi Unzicker, C
.....Austen Urness, OF
2017..... Rachel Arthur, INF
..... Laura Barrow, INF
.....Caitlin Bartsch, RHP
.....Bri Cassidy, C
..Kaylan Jablonski, RHP/UTL
..... Taylor Kadavy, LHP
Cassie McClure, RHP/UTL
..... Gina Metzler, OF
.....Taylor Otte, OF
..... Alyvia Simmons, OF
.....Lotte Sjulin, OF/1B
.....Austen Urness, OF
2018.....Laura Barrow, INF
.....Caitlin Bartsch, RHP
..... Bree Boruff, OF
.....Bri Cassidy, C
.. Tristen Edwards, INF/OF
..Kaylan Jablonski, RHP/UTL
..... Lexey Kneib, INF
..... Gina Metzler, OF
.....Taylor Otte, OF
..... Alexis Perry, INF
..... Alyvia Simmons, OF
..... Madi Unzicker, INF
.....Austen Urness, OF/C
2019.....Bree Boruff, OF
..... Bri Cassidy, C
.....Tristen Edwards, SS
.....Olivia Ferrell, RHP
.....Lexey Kneib, INF
.....Regan Mergele, RHP
..... Ally Riley, C
.....Alyvia Simmons, OF
.....Madi Unzicker, INF
..... Rylie Unzicker, OF
.....Sarah Yocom, INF
2020.....Bree Boruff, OF
.....Tristen Edwards, SS
.....Olivia Ferrell, RHP
..... Carson Fischer, OF
..... Mikaela Forcum, C
.....Lexey Kneib, INF
.....Samantha Owen, INF
.....Anni Raley, C
..... Ally Riley, C
..... Karlee Seevers, RHP
.....Madi Unzicker, INF
..... Rylie Unzicker, OF
.. Lindsey Walljapser, RHP/UTL
.....Sarah Yocom, INF

Note: Only first-team academic all-conference honorees listed prior to 2012. Beginning in 2012, only one academic All-Big Ten team was recognized.

HUSKER LETTERWINNERS (ALPHABETICAL)

A...A...A...(9)
Abler, Linda 1977
Adams, Suzi 1989
Aerni, Cindy..... 1982-83-84
Allcorn, Sherry 1994-95
Anderson, Elizabeth 1976-77
Andrews, Brooke 2020
Armstrong, Alicia...2013-14-15-16
Arnold, Danelle 2001
Arthur, Rachel 2014-15-16-17

B...B...B...(28)
Bahe, Anita 1977
Baker, Jill 1999-2000
Baker, Lisa.....1999
Banda, Gabby.... 2010-11-12-13
Barrett, Whitney ..2007-08-09-10
Barrow, Laura 2015-16-17-18
Bartels, Jan 1976-77-78
Bartsch, Caitlin... 2015-16-17-18
Bates, Briana..... 2001-02
Batenhorst, Beverly 1977-78
Bettiol, Jordan 2012-13
Biallas, Jennifer..... 1988-89
Bishop, Danica..... 2013-14
Blackwood, Angela..... 1995-96
Bleazard, Jamie 1997
Bodley, Alison..... 1979-80-81
Boerkircher, Kira ..2002-03-04-05
Borg, Jaime 2004-05-06-07
Boruff, Bree 2017-18-19-20
Bowie, Marie..... 1989-90-91
Breault, Courtney 2012-13
Brechtel, Julie 2008-09-10-11
Brewer, Alice.. 1997-98-99-2000
Brown, Saundra ...1992-93-94-95
Bryant, Rindy 2017
Buchholz, Amanda ..2000-01-02-03
Burgess, Amber...2000-01-02-03
Busby, Lisa 1985

C...C...C...(13)
Candelario, Rockie 1981
Cannon, Ginger D. 1985
Carr, Deanne..... 1980-81-82-83
Carwile, Crystal.. 2006-07-08-09
Casella, Andi 1982
Cassidy, Bri 2016-17-18-19
Chatwin, Ruth 1986-87-88-89
Colvert, Barbara 1977-78
Conradt, Margaret.. 1976-77-78
Cook, Lori 1989-90
Cope, Penny 2000-01
Craw, Lori.....1977
Cuddeford, Michelle.... 1990-91

D...D...D...(12)
Davidson, Kristin..1989-90-91-92
Day, Denise..... 1982-83-84-85
Deardorff, Donna ..1985-86-87-88
DeBuhr, Ashley .. 2004-05-06-07
Decker, Hailey..... 2013-14
Decker, Katie 2001
Donaldson, Haley 2017
Draemel, Jessica..... 1998-99
Drake, Madison...2009-10-11-12
Dunham, Rachel 1994-95-96-97
Duran, Amanda 2008-09
Dusenberry, Cody..1993-94-95-96

E...E...E...(10)
Echo-Hawk, Tobin...1993-94-95-96
Edwards, Tatum...2011-12-13-14
Edwards, Taylor...2011-12-13-14
Edwards, Tristen..2017-18-19-20
Ellison, Debra K..... 1981-84-85
Emmerich, Lisa 1981
Emmons, Mori ... 1982-83-84-85
Erisman, Kelly 1981-82
Erlenbusch, Amy 1991-92-93-94
Evans, Jocelyn 2004

F...F...F...(13)
Feldhaus, Denice.....1982-83-84
Ferrell, Olivia 2018-19-20
Fisher, Carson 2019-20
Fischer, Kerry C.....1978-79
Fleming, Margaret.....1977-78
Foland, Heidi..... 2008-09-10-11
Foley, Kathy S. ... 1977-78-79-80
Forcum, Mikaela 2019
Fowler, Mattie...2012-13-14-15-16
Frese, Janelle T.. 1986-87-88-89
Fuente, Jamie .. 1998-99-2000-01
Fuller, Kimberly.....2006-07
Funkhouser, Jamie...1996-97-98

G...G...G...(9)
Gay, Jamie 2009-10
Geis, Julie..... 1976-77-78-79
Glatter, Peyton.....2019-20
Gonyea, Connie 1978-79-80
Gonzalez, Crystal 2007
Gorraiz, Rhonda.....1986-87
Gratopp, Teresa 1977
Guenther, Misti .. 1989-90-91-92
Guile, Ashley 2008-10-11-12

H...H...H...(14)
Hagemann, Ashley ... 2009-10-11-12
Haget, Nikki..... 2009-10-11-12
Halsne, Ann 1988-90-91-92
Handley, Marlys 1986-87
Hanselmann, Heather...1995-96
Hansen, Susan M. 1976
Hermanson, Kris .. 1976-77-78-79
Hill, Molly..... 2006-07-08-09
Hoffman, Candy 1979-80
Hoffman, Deborah S.....1988
Hoganson, Heidi.....1992-93
Hughes, Abby.....2008
Hupp, Alex 2007-08-09-10
Huscroft, Payton 2019-20

J...J...J...(5)
Jablonski, Kaylan... 2015-16-17-18
James, Peaches...2001-02-03-04
Janssen, Linda 1980
Johnson, JoAnn.....1979-80
Johnson, Joyce.....1980

K...K...K...(11)
Kadavy, Taylor.....2016-17
Keen, Jordan 2005
Kephart, Lila 1992-95
Keyes, Belinda 1979
Kier, Carmen..... 2004-05-06-07
Killman, Amy J... 1989-90-91-92
Kleinsmith, Cassie.....2005
Kneib, Lexey..... 2017-18-19-20
Knicely, Karla 1994-95-96
Knighten, Marjani (MJ).....2014-15-16-17
Kremer, Jane..... 1986-87-88-89

L...L...L...(15)
Lawhorn, Liz.....2002-03-04
Lawrick, Sheena ... 2002-03-04-05
Leeper, Pamela 1976-77-78
Leidigh, Danita 1981-84
Liegl, Sammi 2008
Linke, Katie 2003-04-05-06
Linke, Kelli 2008-09
List, Tracy 1991-92
Lizama, Jennifer.. 1997-98-99-2000
Lockman, Emily.. 2013-14-15-16
Long, Haley 2007-08-09
Loos, Peggy.....1981
Love, Amy L.....1985-86-87
Lowe, Laura 1978-79-80-81
Luedtke, Sue.....1976

M...M...M...(22)
Mackin, Robin.....2010
Mahnke (Tschannen), Lori 1998-99-00-01
Mannon, Emily.....1992
Martin, Heather 1999-2000
Matejka, Deb K.....1979
Mays, Deanna.....1989-90
McCabe, Dree 1981
McCann, Morgan.....2011
McClure, Cassie.....2015-16-17
McCoy, Christie 1997-98
McCrea, Linda 1978-79-80
McLeod, Sydney.....2017-18
McMillan, Denise .. 1991-92-93-94
Mergele, Regan 2018-19
Mertins, Shelby.. 1983-84-85-86
Metzler, Gina 2015-16-17-18
Middleton, Ellen 1999
Miles, Lee Anna 1986-87-88
Morrow, Cheryl 1979-80
Muir, Kylee.... 2011-12-13-14-15
Mullin, Meghan.... 2006-07-08-09
Mundhenke, Lori 1977

N...N...N...(2)
Nilsen, Lori 1984
Noland, Sammi.....2013-14

O...O...O...(8)
O'Donnell, Lorie 1989
Ogee, Kim 2000-01-02-03
O'Tool, Tammy 1982
Offenbacker, Amy...1992-93-94-95
Ogrodowicz, Margie..1986-87-88
Oswald, Christy 1976
Otte, Taylor..... 2015-16-17-18
Owen, Samantha 2019-20

P...P...P...(11)
Pascale, Brittany 2006-07-08-09
Pasquale, Steph.....2015
Perry, Alexis 2017-18
Pinkepank, Kelly B.... 1996-97-98-99
Pinkerton, Cindy 1987-88
Poe, Tammy 1978
Pola, Keana "KP".....2020
Porter, Devin..... 2004-05-06-07
Prather, Angi e.....1979
Prichard, Paula A. 1976
Pump, Marty L. 1983

R...R...R...(14)
Rabe, Ann L. 1976
Raimondi, Melanie... 1994-95-96-97
Raley, Anni 2019-20
Revelle, Rhonda.....1981-82-83
Rex, LuAnn 1978
Richardson, Peg.....1983-84-85
Richins, Lori 1984-85-86-87
Riley, Ally 2018-19-20
Rishel, Jill E..... 1987-88-89-90
Rishel, Joy E. 1989-90
Robbins, Jessica 1997-98-99
Rock, Lizzy 2005-06
Roethemeyer, Cindy...1998-99-2001-02
Rutherford, Darcy ... 2006-07-08-09

S...S...S...(26)
Saum, Marla.....1993-94
Schell, Kristine K. 1976
Schlabach, Heidi.....1985-86
Schroeder, Ann .. 1982-83-84-85
Scott, Shelley..... 1978-79-80-81
Seevers, Karlee.....2019-20
Shaffer, Kathy.....1977
Shandy, Lisa 1992
Shasteen, Ann 1986-87
Sinclair, Sarah..... 1994-95-96-97
Simmons, Alyvia .. 2016-17-18-19
Sippel, Lori 1985-86-87-88
Sjulin, Lotte..... 2014-15-16-17
Skegas, Stephanie .. 1989-90-91
Sloan, Shae..... 1990-91-92-93
Smith, Jenny..... 1995-96-97-98
Southworth, Megan..2010-11-12-13
Splichal, Jody 1992-93
Stafford, Stacie L. 1995-96
Steffan, Anne 2002-03-04-05
Stevens, Jennifer S. 1990-91
Stewart, Sandra D.....1976
Stokes, Kiki 2013-14-15-16
Stone, Karen 1978
Suhr, Leigh..... 1999-2000-01-02
Sunny, Stacy.....1984-85

T...T...T...(14)
Tacha, KoKo..... 2003-04-05-06
Tannahill, Trisha ...2003-04-05-06
Taylor, Ginger 1999-00
Teten, Vanessa 1976-78
Thaller, Angie 1990
Thaller, Rhonda.....1990
Thomason, Brooke ..2010-11-12-13
Tiemann, Alycia 1994
Tobias, Summer.....2003-04
Trenka, Khara..... 1989-90-91-92
Trimboli, Nicole...2001-02-03-04
Turner, Wendy ... 1982-83-84-85
Tyson, Dawna 2013-14-15-16
Tyson, Tori..... 2008-09-10

U...U...U...(4)
Unzicker, Madi..2015-16-18-19
Unzicker, Rylie.....2018-19-20
Urness, Austen ...2014-16-17-18
Uryasz, Julie.... 1977-78-79-80

V...V...V...(6)
Van Fleet, Debra..... 1976-77-78
Viola, Ali 1995-96-97-98
Von Rentzell, Gloria 1993-94-95-96
Voss, Jenny.... 1997-98-99-2000
Vrbka, Jean.....1976
Vucurevic, Kris ... 1990-91-92-93

W...W...W...(17)
Wagner, Jeanne.....1982
Waldecker, Jamie .. 2004-05-06-07
Walker, Leigh Ann ..1999-2000-01-02
Wallace, Courtney 2019-20
Walljasper, Lindsey 2019-20
Wangler, Lisa 2002-03
Wegmann, Ann.....1982-83
Wichman, Cindy 1986-87
Wicks, Nancy..... 1980-81-82-83
Williams, Jenifer .. 1997-98-99-2000
Winchester, Lisa.....1986-87
Wolda, Mary K... 1986-87-88-89
Woolman, Kat.....2014-15
Wolterman, Sandra..1981-82-83-84
Workman, Haley 2011-12
Wright, Kirby..... 2009-10-11-12
Wright, Saige.....2011

Y...Y...Y...(5)
Yoachim, Jessica..... 2003-04-05-06
Ybarra, Cam.....2020
Yocom, Sarah..... 2018-19-20
Yolo, Brittney 2003-04
Young, Andrea.....1988

HUSKER LETTERWINNERS (HOMETOWN)

ALABAMA (2)
Barrett, Whitney.. 2007-08-09-10
Wright, Saige 2011

ARIZONA (10)
Duran, Amanda..... 2008-09
Fowler, Mattie... 2012-13-14-15-16
Gorraiz, Rhonda 1986-87
Keyes, Belinda..... 1979
Knicely, Karla.....1994-95-96
McLeod, Sydney 2017-18
Mullin, Meghan .. 2006-07-08-09
Noland, Sammi 2013-14
Walker, Leigh Ann. 1999-2000-01-02
Wangler, Lisa..... 2002-03

CALIFORNIA (47)
Allcorn, Sherry 1994-95
Biallas, Jennifer.....1988-89
Bishop, Danica 2013-14
Breault, Courtney..... 2012-13
Brechtel, Julie ... 2008-09-10-11
Candelario, Rockie..... 1981
Carwile, Crystal.. 2006-07-08-09
Casella, Andi 1982
Cassidy, Bri.....2016-17-18-19
Cook, Lori..... 1989-90
Deardorff, Donna... 1985-86-87-88
Edwards, Tatum .. 2011-12-13-14
Edwards, Taylor... 2011-12-13-14
Edwards, Tristen .. 2017-18-19-20
Emmerich, Lisa 1981
Evans, Jocelyn.....2004
Frese, Janelle T.... 1986-87-88-89
Funkhouser, Jamie .. 1996-97-98
Gonzalez, Crystal 2007
Knighten, Marjani (MJ) .. 2014-15-16-17
Lizama, Jennifer... 1997-98-99-2000
Lockman, Emily .. 2013-14-15-16
Mahnke (Tschannen), Lori... 1998-99-00-01
Mays, Deanna 1989-90
McCoy, Christie..... 1997-98
Nilsen, Lori 1984
Owen, Samantha.....2019-20
Pola, Keana "KP" 2020
Porter, Devin 2004-05-06-07
Raimondi, Melanie ... 1994-95-96-97
Raley, Anni.....2019-20
Richins, Lori 1984-85-86-87
Rock, Lizzy..... 2005-06
Shandy, Lisa 1992
Skegas, Stephanie...1989-90-91
Stafford, Stacie L.....1995-96
Sunny, Stacy 1984-85
Tobias, Summer 2003-04
Tyson, Dawna 2013-14-15-16
Tyson, Tori 2008-09-10
Urness, Austen 2014-16-17-18
Viola, Ali 1995-96-97-98
Vucurevic, Kris... 1990-91-92-93
Waldecker, Jamie....2004-05-06-07
Walljasper, Lindsey 2019-20
Ybarra, Cam 2020
Yolo, Brittney..... 2003-04

COLORADO (12)
Arnold, Danelle.....2001
Bates, Briana 2001-02
Boruff, Bree..... 2017-18-19-20
Burgess, Amber .. 2000-01-02-03
Decker, Katie.....2001
Donaldson, Haley 2017
Dusenberry, Cody..1993-94-95-96
Echo-Hawk, Tobin..1993-94-95-96
Schlabach, Heidi 1985-86
Smith, Jenny..... 1995-96-97-98
Trenka, Khara 1989-90-91-92
Trimboli, Nicole...2001-02-03-04

CONNECTICUT (1)
Adams, Suzi..... 1989

FLORIDA (1)
Keen, Jordan.....2005

HAWAII (1)
Fuller, Kimberly 2006-07

ILLINOIS (2)
Hanselmann, Heather .. 1995-96
Pascale, Brittany... 2006-07-08-09

IOWA (18)
Brown, Saundra....1992-93-94-95
Cope, Penny..... 2000-01
Halsne, Ann..... 1988-90-91-92
Hoganson, Heidi 1992-93
Kephart, Lila 1992-95
Kremer, Jane 1986-87-88-89
Lawhorn, Liz 2002-03-04
Leidigh, Danita..... 1981-84
O'Tool, Tammy 1982
Prather, Angie 1979
Pump, Marty L..... 1983
Richardson, Peg 1983-84-85
Schroeder, Ann ... 1982-83-84-85
Turner, Wendy... 1982-83-84-85
Voss, Jenny ... 1997-98-99-2000
Wagner, Jeanne 1982
Wegmann, Ann 1982-83
Wolterman, Sandra...1981-82-83-84

KANSAS (10)
Guile, Ashley 2008-10-11-12
Hughes, Abby 2008
Hupp, Alex 2007-08-09-10
Pinkepank, Kelly .. 1996-97-98-99
Simmons, Alyvia..2016-17-18-19
Stokes, Kiki 2013-14-15-16
Tacha, KoKo 2003-04-05-06
Tannahill, Trisha....2003-04-05-06
Thomason, Brooke ... 2010-11-12-13
Yoachim, Jessica ... 2003-04-05-06

MINNESOTA (1)
Steffan, Anne ... 2002-03-04-05

MISSOURI (2)
Barrow, Laura 2015-16-17-18
Kneib, Lexey..... 2017-18-19-20

NEBRASKA (99)
AUBURN (1)
Teten, Vanessa 1976-78

BEATRICE (8)
Armstrong, Alicia... 2013-14-15-16
Bryant, Rindy..... 2017
DeBuhr, Ashley... 2004-05-06-07
Gay, Jamie.....2009-10
Killman, Amy J. ... 1989-90-91-92
Pinkerton, Cindy A..... 1987-88
Shasteen, Ann 1986-87
Tiemann, Alycia..... 1994

BEAVER CROSSING (1)
Geis, Julie..... 1976-77-78-79

BLAIR (2)
Batenhorst, Beverly..... 1977-78
Foley, Kathy S.....1977-78-79-80

COLUMBUS (1)
Aerni, Cindy 1982-83-84

COZAD (2)
Boerkircher, Kira ... 2002-03-04-05
Yocom, Sarah 2018-19-20

DENTON (1)
Fischer, Carson 2019-20

DONIPHAN (1)
Morrow, Cheryl 1979-80

ELKHORN (2)
Hagemann, Ashley..2009-10-11-12
Haget, Nikki 2009-10-11-12

FREMONT (1)
Leeper, Pamela 1976-77-78

GENEVA (1)
Saum, Marla 1993-94

GRETNA (1)
Andrews, Brooke.....2020

GRAND ISLAND (1)
Foland, Heidi..... 2008-09-10-11

HASTINGS (1)
Baker, Lisa 1999

HICKMAN (1)
Robbins, Jessica.....1997-98-99

LINCOLN (29)
Arthur, Rachel 2014-15-16-17
Bartels, Jan..... 1976-77-78
Borg, Jaime 2004-05-06-07
Colvert, Barbara..... 1977-78
Conradt, Margaret.. 1976-77-78
Cuddeford, Michelle....1990-91
Drake, Madison.. 2009-10-11-12
Ellison, Debra K. 1981-84-85
Erisman, Kelly..... 1981-82
Fischer, Kerry C..... 1978-79
Gonyea, Connie 1978-79-80
Hermanson, Kris... 1976-77-78-79
Hoffman, Candy.....1979-80
Hoffman, Deborah S..... 1988
Johnson, JoAnn 1979-80
Johnson, Joyce 1980
Liegl, Sammi.....2008
Linke, Katie.....2003-04-05-06
Linke, Kelli 2008-09
List, Tracy 1991-92
Loos, Peggy 1981
Offenbacker, Amy.. 1992-93-94-95
Poe, Tammy..... 1978
Splichal, Jody 1992-93
Stone, Karen..... 1978
Thaller, Angie 1990
Thaller, Rhonda 1990
Wichman, Cindy.....1986-87
Woolman, Kat..... 2014-15

NORTH PLATTE (9)
Baker, Jill 1999-2000
Brewer, Alice...1997-98-99-2000
Miles, Lee Anna..... 1986-87-88
O'Donnell, Lorie..... 1989
Rishel, Jill E. 1987-88-89-90
Rishel, Joy E. 1989-90
Roethemeyer, Cindy..1998-99-2001-02
Von Rentzell, Gloria ... 1993-94-95-96
Wicks, Nancy..... 1980-81-82-83

OGALLALA (1)
Buchholz, Amanda.. 2000-01-02-03

OMAHA (26)
Carr, Deanne 1980-81-82-83
Draemel, Jessica 1998-99
Erlenbusch, Amy....1991-92-93-94
Feldhaus, Denice ... 1982-83-84
Ferrell, Olivia..... 2018-19-20
Fleming, Margaret 1977-78
Glatter, Peyton 2019-20
Guenther, Misti ... 1989-90-91-92
Huscroft, Payton 2019-20
Jablonski, Kaylan...2015-16-17-18
Kleinsmith, Cassie.....2005
Lowe, Laura 1978-79-80-81
McCann, Morgan 2011
McCrea, Linda.....1978-79-80
Mertins, Shelby.... 1983-84-85-86
Metzler, Gina.....2015-16-17-18
Ogee, Kim..... 2000-01-02-03
Rex, LuAnn 1978
Rutherford, Darcy ... 2006-07-08-09
Sinclair, Sarah 1994-95-96-97
Sjulin, Lotte 2014-15-16-17
Stevens, Jennifer S.....1990-91
Unzicker, Madi.... 2015-16-18-19
Unzicker, Rylie 2018-19-20
Uryasz, Julie 1977-78-79-80
Wallace, Courtney.....2019-20

PAPILLION (3)
James, Peaches...2001-02-03-04
Southworth, Megan .. 2010-11-12-13
Suhr, Leigh 1999-2000-01-02

SEWARD (1)
Scott, Shelley 1978-79-80-81

STRANG (1)
Matejka, Deb K. 1979

WAHOO (1)
Otte, Taylor 2015-16-17-18

WAYNE (1)
Hill, Molly 2006-07-08-09

YORK (2)
Kadavy, Taylor..... 2016-17
Seevers, Karlee 2019-20

NEW JERSEY (1)
Pasquale, Steph 2015

NEW YORK (2)
Bodley, Alison 1979-80-81
Wright, Kirby 2009-10-11-12

OHIO (1)
McMillan, Denise...1991-92-93-94

OKLAHOMA (8)
Blackwood, Angela..... 1995-96
Fuente, Jamie....1998-99-2000-01
Martin, Heather.....1999-2000
Perry, Alexis.....2017-18
Riley, Ally 2018-19-20
Van Fleet, Debra 1976-77-78
Williams, Jenifer....1997-98-99-2000
Winchester, Lisa 1986-87

OREGON (6)
Bowie, Marie 1989-90-91
Decker, Hailey 2013-14
Handley, Marlys.....1986-87
McCabe, Dree..... 1981
Muir, Kylee 2011-12-13-14-15
Revelle, Rhonda 1981-82-83

PENNSYLVANIA (1)
Day, Denise 1982-83-84-85

SOUTH CAROLINA (1)
Workman, Haley.....2011-12

SOUTH DAKOTA (1)
Emmons, Mori... 1982-83-84-85

TEXAS (15)
Banda, Gabby 2010-11-12-13
Bartsch, Caitlin....2015-16-17-18
Bettiol, Jordan 2012-13
Busby, Lisa..... 1985
Cannon, Ginger D. 1985
Davidson, Kristin... 1989-90-91-92
Long, Haley 2007-08-09
Love, Amy L..... 1985-86-87
McClure, Cassie 2015-16-17
Mergele, Regan..... 2018-19
Middleton, Ellen..... 1999
Ogrodowicz, Margie..1986-87-88
Sloan, Shae.....1990-91-92-93
Taylor, Ginger.....1999-00
Wolda, Mary K. ... 1986-87-88-89

UTAH (1)
Bleazard, Jamie..... 1997

VIRGINIA (1)
Young, Andrea 1988

WASHINGTON (4)
Dunham, Rachel ... 1994-95-96-97
Forcum, Mikaela 2019
Kier, Carmen 2004-05-06
Mannon, Emily 1992

INTERNATIONAL (4)
AUSTRALIA (1)
Chatwin, Ruth.... 1986-87-88-89

CANADA (3)
Lawrick, Sheena... 2002-03-04-05
Mackin, Robin 2010
Sippel, Lori 1985-86-87-88

YEAR-BY-YEAR RESULTS (1977-80)

1977 (12-15)

Head Coach ..... Don Isherwood
Overall Record..... 12-15 (.444)
Big Eight Record..... 1-4 (t-4th)
Home Record..... 3-7 (.300)
Away Record..... 2-3 (.400)
Neutral Record ..... 7-5 (.583)
Longest Winning Streak.. 3 games
Longest Losing Streak .... 5 games

at Kansas State	11-12	L
NW Missouri State	8-7	W
NW Missouri State	0-5	L
Kearney State	2-1	W
Kearney State	3-2	W
Oklahoma#	2-1	W
at Kansas#	1-2	L
Kansas State#	0-7	L
Central Oklahoma$	2-0	W
Texas Women's$	1-9	L
Bethany$	13-3	W
Northeast Oklahoma$	2-0	W
UNO	1-4	L
NW Missouri State	0-10	L
NW Missouri State	2-14	L
UNO	0-10	L
UNO	2-4	L
Kearney State%	12-2	W
at UNO%	0-3	L
Kearney State%	6-5	W
at UNO%	1-0/8	W
at UNO%	2-0	W
UNO%	0-6	L
UNO%	0-5	L
Tarkio&	1-2	L
North Dakota State&	15-4	W
Kansas&	0-8	L

#Big Eight Tournament; $Oklahoma Invitational; %State Tournament; &Region VI Tournament

1978 (25-14)

Head Coach ..... Don Isherwood
Overall Record..... 25-14 (.641)
Big Eight Record..... 4-3 (7th)
Home Record..... 12-2 (.857)
Away Record..... 8-7 (.533)
Neutral Record ..... 5-5 (.500)
Longest Winning Streak.. 7 games
Longest Losing Streak .... 3 games

at Wichita State	3-4	L
at Wichita State	2-5	L
at Oklahoma Baptist	15-3	W
Northeast Oklahoma#	9-3	W
Northwest Oklahoma#	13-2	W
Texas Women's#	0-4	L
SW Missouri State#	1-12	L
Wayne State	0-1	L
Wayne State	4-2	W
Kearney State	6-4	W
Kearney State	9-2	W
at UNO	3-4	L
at UNO	2-0	W
North Dakota$	12-0	W
Northern Illinois$	5-3	W
North Dakota State$	10-4	W
Drake$	10-9	W
at Kansas State	5-3/8	W
at Kansas State	6-1	W
at Wayne State	8-11	L
at Wayne State	14-7	W
Iowa State%	4-9	L
Oklahoma State%	4-6	L
Kansas State%	5-6	L
Kansas State%	2-1	W
Luther College%	1-9	L
Iowa State%	4-2	W
UNO	1-0	W
UNO	6-5/9	W
at Creighton	12-1/6	W
at Creighton	5-6	L
at Kearney State	8-0	W
at Kearney State	3-0	W
Creighton&	8-2	W
at UNO&	3-7	L
Wayne State&	3-0	W
at UNO&	4-5	L
Emporia State	5-3	W
Emporia State	9-5	W

#Oklahoma Invite; $Husker Invite; %Husker Invite; &State Tournament

1979 (33-18)

Head Coach ..... Don Isherwood
Overall Record..... 33-18 (.647)
Big Eight Record..... 3-8 (6th)
Home Record..... 18-2 (.900)
Away Record..... 8-8 (.500)
Neutral Record ..... 7-8 (.467)
Longest Winning Streak.. 9 games
Longest Losing Streak .... 4 games

Ohio State	1-2	L
at Oklahoma	1-6	L
Minnesota	0-7	L
Grand Valley	3-2	W
Missouri-St. Louis	4-1	W
Northwestern	6-4	W
Baylor	15-3	W
Northeast Oklahoma	12-3	W
Minnesota	2-4	L
at Oklahoma	2-8	L
at Phoenix College	2-1	W
at Phoenix College	12-1	W
at Arizona State	3-6	L
at Arizona State	1-2	L
at Arizona State	1-6	L
New Mexico	1-6	L
Mankato State	11-3	W
South Dakota	5-4	W
Iowa	4-1	W
Northern Iowa	5-2	W
Iowa State	0-3	L
Emporia State	12-2	W
at NW Missouri State	3-0/6	W
at NW Missouri State	5-1	W
at Drake	1-2	L
at Drake	4-1	W
Missouri	0-2	L
Oklahoma State	0-3	L
NW Missouri State	1-0	W
NW Missouri State	6-4	W
Wayne State	2-1	W
Wayne State	9-3	W
at Kansas	1-3	L
at Kansas	12-1	W
NW Missouri State	3-1	W
Kansas State	10-11	L
Kansas State	7-6	W
Kansas State	8-2	W
at UNO	2-1/8	W
at UNO	4-0	W
Nebraska Wesleyan	7-0	W
Kearney State	5-3	W
Creighton	3-1	W
Kearney State	2-1	W
Creighton	6-2	W
Creighton	3-10	L
UNO	4-1	W
UNO	3-0	W
at Kansas	0-9	L
North Dakota State	10-4	W
Emporia State	2-4	L

1980 (27-23)

Head Coach ..... Don Isherwood
Overall Record..... 27-23 (.540)
Big Eight Record..... 8-9 (.4th)
Home Record..... 13-7 (.650)
Away Record..... 10-8 (.555)
Neutral Record ..... 4-8 (.333)
Longest Winning Streak.. 4 games
Longest Losing Streak .... 3 games

Central Oklahoma	3-1	W
SE Missouri State	5-0	W
Oklahoma	3-4	L
Texas-Arlington	0-1	L
Kansas State#	7-0	W
Southern Illinois#	2-3	L
Texas Women's#	0-5	L
Oklahoma#	1-3	L
Drake	2-1	W
Drake	8-4	W
Creighton	2-7	L
Creighton	7-9	L
North Dakota State^	14-2	W
Northern Iowa^	5-1	W
Emporia State^	0-1	L
Iowa State^	2-1	W
Wayne State^	4-0	W
Emporia State^	0-2	L
at Kearney State	5-0	W
at Kearney State	9-5	W
Wayne State	7-2	W
Wayne State	9-4	W
at Missouri Western	5-0	W
at Missouri Western	2-1	W
Missouri%	0-8	L
Oklahoma%	9-1	W
Kansas%	3-4	L
UNO	1-2	L
UNO	5-1	W
at Iowa State	1-4	L
at Iowa State	4-1	W
at Drake	8-0	W
at Drake	1-5	L
at Kansas	4-6	L
at SW Missouri State	1-4	L
at Oklahoma State	0-11	L
at Wichita State	7-1	W
at Wichita State	13-2	W
at Kansas State	4-6	L
at Kansas State	3-0	W
Kearney State	3-1	W
Kearney State	6-0	W
at Creighton	3-2	W
at Creighton	2-3	L
at Kansas	4-6	L
Kansas	5-1	W
Kansas State	0-1	L
Kansas State	2-1	W
Saint Louis	5-9	L
Creighton	0-1	L

#Southwest Missouri Invitational; ^Husker Invitational; %Big Eight Tournament

YEAR-BY-YEAR RESULTS (1981-84)

1981 (27-21)

Head Coach ..... Nancy Plantz
Overall Record..... 27-21 (.563)
Big Eight Record..... 5-6 (3rd)
Home Record..... 7-4 (.636)
Away Record..... 7-9 (.438)
Neutral Record ..... 13-8 (.619)
Longest Winning Streak.. 4 games
Longest Losing Streak .... 3 games

Rutgers	0-2	L
Buena Vista	8-4	W
SW Missouri State!	3-2	W
Texas Women's!	2-4	L
Northeast Oklahoma!	6-1	W
Southern Illinois!	0-1	L
Sam Houston State#	1-0	W
Oklahoma#	2-3	L
SW Missouri State#	4-3	W
New Mexico#	2-3	L
Cloud C.C.*	4-2	W
Central Oklahoma*	8-3	W
Emporia State*	0-3	L
Ellsworth C.C.*	3-1	W
at Emporia State*	0-1	L
Kearney State	5-4/9	W
Kearney State	1-3	L
at NW Missouri State	2-0	W
at NW Missouri State	3-0	W
Mankato State	3-1	W
Minnesota^	1-2	L
Wayne State^	7-0	W
Iowa State^	2-0	W
NW Missouri State^	1-3	L
Creighton^	8-4	W
Minnesota^	1-0	W
at Kansas State	6-2	W
at Kansas State	2-1/10	W
at Kansas	0-3	L
SW Missouri State	1-2	L
at Drake	4-5/10	L
at Drake	9-0	W
Missouri%	1-0	W
Iowa State%	6-2/18	W
Oklahoma State%	0-10	L
Kansas%	2-5	L
at Kearney State	7-6/9	W
at Kearney State	4-3	W
at Creighton	0-9	L
at Creighton	0-1	L
NW Missouri State	0-4	L
NW Missouri State	7-0	W
Kansas State	4-3	W
Kansas State	1-2	L
Kansas~	0-8	L
Saint Louis~	10-0	W
Iowa~	1-0	W
Iowa State~	0-3	L

!Oklahoma Invitational; #Texas Women's Invitational; *Emporia State Invitational; ^Husker Invitational; %Big Eight Championship; ~Region VI Championship

1982 (33-14)

Head Coach ..... Nancy Plantz
Overall Record..... 33-14 (.702)
Big Eight Record..... 9-3 (1st)
Home Record..... 4-1 (.800)
Away Record..... 8-4 (.667)
Neutral Record ..... 21-9 (.700)
Longest Winning Streak 10 games
Longest Losing Streak .... 2 games

Central Arizona#	1-2	L
Oklahoma City#	7-0/5	W
Colorado State#	4-2	W
at New Mexico State#	4-1	W
Western Arizona#	4-1	W
Baylor#	0-1	L
Arizona State<	1-0/8	W
Texas-Arlington<	1-8	L
LSU<	1-0/18	W
Ohio State<	2-1	W
Louisiana Tech<	1-5	L
Northern Colorado<	5-0	W
Northern Colorado<	4-1	W
Ohio State<	2-3/8	L
Iowa<	0-1	L
Utah<	1-0	W
Oklahoma*	4-0	W
at Kansas*	0-5	L
Kansas State*	4-3/11	W
Oklahoma*	3-1	W
at Creighton*	0-1/8	L
at Creighton*	4-2	W
Mankato State*	4-1	W
Mankato State*	7-0	W
Central Illinois%	5-4/10	W
Creighton%	1-0	W
SW Missouri St.%	1-0	W
Missouri-St. Louis%	4-1	W
Kansas State%	0-2	L
at Missouri%	1-0	W
Oklahoma!	2-0	W
Iowa State!	9-0	W
Missouri!	1-0/14	W
Missouri!	3-1/8	W
Wichita State>	8-3	W
at Kansas State>	1-0	W
NE Missouri State+	2-1/22	W
Northwestern+	5-0	W
UNO+	3-2	W
Missouri+	2-3	L
NE Missouri State+	2-5	L
Missouri$	1-0/11	W
Missouri$	0-1	L
Missouri$	4-1	W
Creighton^	3-2/8	W
Arizona State^	0-2	L
Fresno State^	0-1	L

#New Mexico State Invitational; <Oklahoma Tournament; *Kansas Invitational; %Missouri Invitational; !Big Eight Tournament; >Kansas State Triangular; +Creighton Classic; $NCAA Tournament; ^Women's College World Series

1983 (17-18)

Head Coach ..... Nancy Plantz
Overall Record..... 17-18 (.486)
Big Eight Record..... 3-7 (7th)
Home Record..... 2-0 (1.000)
Away Record..... 3-3 (.500)
Neutral Record ..... 12-15 (.444)
Longest Winning Streak.. 5 games
Longest Losing Streak .... 5 games

Northern Arizona	6-1	W
Eastern Arizona	4-3	W
Texas Tech	3-2/8	W
at New Mexico State	1-0/8	W
Oklahoma State	3-2	W
Kansas	2-4	L
New Mexico	1-4	L
Central Michigan	4-3	W
Indiana	0-3	L
Arizona	1-5	L
Northern Illinois	3-2	W
New Mexico	0-2	L
Louisiana Tech	1-2	L
Kansas State	2-4	L
Central Illinois	2-5/8	L
Kansas State	3-1	W
SW Missouri State	1-2	L
Creighton	2-0	W
NW Missouri State	3-2/11	W
NW Missouri State	2-3	L
California	2-1	W
Creighton	2-7	L
Texas A&M	0-5	L
California	4-3	W
Kansas	0-3	L
Missouri	4-3	W
Iowa State	0-3	L
Kansas State	0-7	L
Oklahoma State	1-2/8	L
Oklahoma	1-2/13	L
Pacific	0-5	L
Fresno State	4-1	W
San Francisco	1-0	W
at California	2-1	W
UC Santa Barbara	3-2/19	W

1984 (39-13)

Head Coach ..... Wayne Daigle
Overall Record..... 39-13 (.750)
Big Eight Record..... 6-2 (1st)
Home Record..... 12-2 (.857)
Away Record..... 14-5 (.737)
Neutral Record ..... 13-6 (.684)
Longest Winning Streak ... 17 games
Longest Losing Streak .... 3 games

Mesa College#	4-1	W
Central Arizona#	3-1	W
Northern Arizona#	5-1	W
New Mexico#	0-1	L
at New Mexico State#	8-0/5	W
Utah State#	1-7	L
New Mexico#	2-1/8	W
NE Missouri State!	6-0	W
at Texas-Arlington!	3-2	W
at Texas-Arlington!	6-1	W
at Baylor!	3-2	W
at Baylor!	2-4	L
at Sam Houston State	3-0	W
at Sam Houston State	3-1	W
at Texas A&M	0-5	L
at Texas A&M	0-1	L
Texas A&M^	2-3/8	L
Stephen F. Austin^	1-0	W
Michigan^	1-0	W
at Baylor^	1-0	W
Texas A&M^	1-3	L
at Baylor^	2-3	L
at Creighton	1-0	W
at Creighton	0-4	L
Iowa State	1-0	W
Oklahoma	2-0	W
Iowa State	4-0	W
Oklahoma	0-1	L
Grandview	4-0	W
Grandview	10-0/5	W
Missouri	5-2	W
Kansas	1-2	L
Missouri	4-0	W
Kansas	9-1	W
at Kearney State	7-4	W
at Kearney State	5-1	W
Creighton	4-0	W
Creighton	1-0	W
at Grandview	2-0	W
at Grandview	5-0/4	W
at Simpson	7-0	W
at Simpson	11-0/5	W
Kansas State%	4-0	W
Oklahoma%	2-0	W
Oklahoma State%	2-0	W
Oklahoma State%	4-1	W
Oklahoma State&	3-2/18	W
Oklahoma State&	2-1/14	W
Fresno State+	2-0	W
Texas A&M+	2-5	L
Adelphi+	2-1	W
UCLA+	0-1/8	L

#New Mexico State Invitational; !Bartlesville Invitational; ^Baylor Invitational; %Big Eight Tournament; $NCAA Regional; +Women's College World Series

YEAR-BY-YEAR RESULTS (1985-88)

1985 (33-8)

Head Coach .....Wayne Daigle
Overall Record.....33-8 (.805)
Big Eight Record.....11-1 (1st)
Home Record.....10-0 (1.000)
Away Record.....10-6 (.625)
Neutral Record .....13-2 (.867)
Longest Winning Streak ...10 games
Longest Losing Streak .... 3 games

Wichita State	8-0/6	W
Illinois State	7-0	W
Texas Tech	4-0	W
Arizona State	2-1	W
Missouri	1-3	L
at Cal State Fullerton	0-2	L
at Utah	0-3	L
at Cal State Northridge	3-0	W
at Cal State Northridge	0-1/8	L
San Diego State	1-0	W
Fresno State	2-0/9	W
at Cal State Fullerton	0-6	L
Pacific	0-1	L
at Chapman	6-1	W
at Chapman	5-0	W
at UNLV	4-3	W
at Cal State Riverside	12-0	W
at UNLV	6-1	W
Creighton	3-0	W
Creighton	6-1	W
at Kansas	0-1	L
Kansas State	8-0/5	W
Kansas	4-2/9	W
at Kansas State	1-0	W
Colorado State	10-0	W
Colorado State	3-0	W
Oklahoma State	3-0	W
Missouri	5-2	W
Oklahoma State	1-0/8	W
Missouri	5-2	W
at Creighton	7-0	W
at Creighton	3-5	L
Oklahoma	2-1/9	W
at Iowa State	4-3	W
Oklahoma	8-4	W
at Iowa State	4-0	W
Kearney State	1-0	W
Kearney State	8-0	W
Missouri^	6-1	W
Kansas^	3-0	W
Kansas^	4-2	W
Kansas$	1-4	L*
Kansas$	6-1	W*
Kansas$	2-0	W*
Louisiana Tech+	6-0	W*
Cal Poly Pomona+	2-0	W*
Cal State Fullerton+	5-1	W*
UCLA+	0-3	L*
UCLA+	1-2/9	L*

^Big Eight Tournament; $NCAA Regionals; +Women's College World Series

Note: Nebraska's participation in the 1985 NCAA Tournament and the 1985 Women's College World Series vacated by the NCAA Committee on Infractions

1986 (38-10)

Head Coach .....Wayne Daigle
Overall Record.....38-10 (.792)
Big Eight Record.....9-3 (1st)
Home Record.....6-2 (.750)
Away Record.....10-1 (.909)
Neutral Record .....22-7 (.759)
Longest Winning Streak ...10 games
Longest Losing Streak .... 2 games

Minnesota	6-2	W
Minnesota	6-0	W
Utah State	2-1/8	W
Minnesota	6-7	L
Arizona	4-6	L
New Mexico Highlands	8-0/6	W
Colorado State	6-0	W
Kansas	1-6	L
Indiana	0-4	L
Oklahoma State	2-1	W
at Oklahoma City	4-1	W
Kansas State	5-0	W
Kansas	9-0	W
at Texas-Arlington	1-0	W
at Texas-Arlington	2-0	W
at Baylor	4-1/13	W
at Baylor	2-3/9	L
at SW Texas State	6-0	W
at SW Texas State	9-1	W
Arizona State	2-0	W
South Carolina	6-2	W
Baylor	7-0	W
Northwestern	2-1/10	W
Utah	2-0	W
Arizona State	0-1	L
Oklahoma State	2-1	W
Oklahoma	0-1	L
at Kansas State	8-0/5	W
Oklahoma	3-0	W
at Kansas State	8-0/5	W
Drake	2-0	W
Drake	4-0	W
Oklahoma State	4-3	W
at Missouri	8-1	W
Oklahoma State	3-1	W
at Missouri	3-2	W
Iowa State	1-0	W
Kansas	0-3	L
Iowa State	2-1	W
Kansas	0-1/10	L
Kearney State	15-0	W
Kearney State	12-0	W
Kansas State	2-0	W
Iowa State	9-3	W
Kansas+	0-7/6	L
Iowa State+	2-1/8	W
Kansas+	3-2	W
Kansas+	3-2	W

+Big Eight Tournament

Note: Nebraska was declared ineligible for the NCAA Tournament in 1986 by the NCAA Committee on Infractions

1987 (41-11)

Head Coach ..... Ron Wolforth
Overall Record.....41-11 (.788)
Big Eight Record.....8-2 (1st)
Home Record.....9-0 (1.000)
Away Record.....10-7 (.588)
Neutral Record .....22-4 (.846)
Longest Winning Streak ...16 games
Longest Losing Streak .... 3 games

Arizona	1-0	W
Toledo	4-1	W
Metro State	10-2/5	W
Fresno State	4-0	W
NE Louisiana	2-0	W
Central Michigan	1-2/10	L
Iowa State	1-0	W
Oklahoma City	3-0	W
Toledo	5-2	W
Fresno State	0-3	L
St. Mary's	3-0	W
Texas-Arlington	9-3	W
Indiana	7-0	W
Baylor	8-2	W
Louisiana Tech	2-0	W
Texas A&M	0-1/9	L
Arizona	3-2/9	W
at Texas A&M	3-2	W
at Texas A&M	1-2/8	L
at California	1-2	L
at California	1-2	L
California	1-0	W
UNLV	4-2	W
Central Michigan	0-1	L
Oregon State	2-0	W
at San Jose State	5-3	W
UCLA	3-1	W
Arizona State	3-0	W
at Oklahoma	3-0	W
at Oklahoma State	1-0/10	W
at Oklahoma	1-3	L
at Oklahoma State	0-2	L
Missouri	3-0	W
Utah	9-0/5	W
Utah	3-2	W
Iowa State	10-2	W
Iowa State	2-0	W
at Missouri	2-1	W
at Kansas	3-2/10	W
at Missouri	1-0	W
at Kansas	3-0	W
Kearney State	10-2/5	W
Kearney State	13-0/5	W
Oklahoma State^	4-0	W
Oklahoma^	7-0/5	W
Kansas^	3-1	W
Utah&	6-0	W
Utah&	3-2/9	W
Fresno State+	1-0	W
UCLA+	0-3	L
Central Michigan+	2-1	W
Texas A&M+	0-4	L

^Big Eight Tournament; $NCAA Regional; +Women's College World Series

1988 (39-20)

Head Coach ..... Ron Wolforth
Overall Record.....39-20 (.661)
Big Eight Record.....7-3 (1st)
Home Record.....8-4 (.667)
Away Record.....6-3 (.667)
Neutral Record .....25-13 (.658)
Longest Winning Streak.. 5 games
Longest Losing Streak .... 2 games

Baylor	9-1	W
Baylor	3-0	W
New Mexico	1-3	L
Nicholls State	4-2	W
Arizona State	0-1	L
Cal State Fullerton	7-2	W
Stephen F. Austin	6-1	W
Cal State Fullerton	0-1	L
Bowling Green	6-0	W
SW Texas State	10-0/5	W
Baylor	5-0	W
North Texas	3-0	W
Indiana	3-0	W
Iowa State	0-1/10	L
Bowling Green	4-0	W
at Texas A&M	1-4	L
Northwestern	1-3	L
at Pacific	6-0	W
Illinois State	1-2	L
New Mexico	2-0	W
Santa Clara	12-1	W
Creighton	5-0	W
Arizona State	3-1/9	W
Central Michigan	4-1	W
UCLA	0-9	L
Eastern Illinois	2-1	W
Eastern Illinois	4-2	W
at Oklahoma	6-0	W
Oklahoma State	0-6	L
Oklahoma State	0-1	L
Oklahoma	2-0	W
Creighton	2-4	L
Creighton	1-2/10	L
Florida State	3-0	W
Kansas	0-2	L
Florida State	5-0	W
Kansas	5-2	W
at Iowa State	4-0	W
at Iowa State	6-1	W
Northern Illinois	1-3	L
Illinois State	1-0	W
Indiana State	1-0/12	W
at Creighton	1-2	L
at Creighton	3-1	W
at Missouri	2-3	L
Kansas	10-3/6	W
at Missouri	3-1	W
Kansas	4-0	W
Iowa State^	1-0/10	W
Oklahoma State^	2-0	W
Oklahoma State^	2-3	L
Oklahoma State^	2-0	W
Iowa State&	5-2	W
Creighton&	2-3	L
Creighton&	7-2	W
Creighton&	4-1	W
Cal Poly-Pomona+	0-3	L
Adelphi+	5-1	W
Fresno State+	0-1/9	L

^Big Eight Tournament; $NCAA Regional; +Women's College World Series

YEAR-BY-YEAR RESULTS (1989-92)

1989 (32-28)

Head Coach ..... Ron Wolforth
Overall Record.....32-28 (.533)
Big Eight Record..... 6-4 (3rd)
Home Record.....10-5 (.667)
Away Record.....5-7 (.417)
Neutral Record .....17-16 (.515)
Longest Winning Streak.. 7 games
Longest Losing Streak .... 6 games

Hawaii	7-4/8	W
at Arizona	0-7	L
Toledo	3-4	L
Cal State Fullerton	0-9/5	L
U.S. International	3-2	W
Northwestern	6-3	W
California	1-0	W
U.S. International	5-1	W
Oregon	1-2	L
Arizona	1-3	L
Wichita State	1-2	L
Michigan	5-6	L
at New Mexico	0-10/5	L
Arizona State	4-5	L
Nicholls State	5-3	W
Arizona State	3-9/5	L
Connecticut	7-6	W
Eastern Illinois	7-0	W
Furman	1-0	W
Florida A&M	10-0/6	W
Southern Illinois	1-2	L
Bowling Green	1-0	W
Oregon	1-3	L
Fresno State	3-4	L
Oklahoma State	0-1	L
Utah	5-7	L
at Cal State Northridge	1-2	L
at Cal State Northridge	2-3	L
at U.S. International	2-0	W
at U.S. International	2-0	W
at Creighton	2-4	L
at Creighton	0-1	L
at Oklahoma	1-0	W
Missouri	5-1	W
at Oklahoma	1-0/9	W
Missouri	1-0	W
Wichita State	0-4	L
Wichita State	1-0	W
Florida State	1-0	W
Arizona State	3-0	W
Kansas	3-0	W
Arizona State	2-0	W
Florida State	4-2	W
at Wichita State	2-1	W
at Wichita State	2-3	L
Creighton	3-2/8	W
Creighton	0-7/5	L
Oklahoma State	6-1	W
Iowa State	3-1	W
Oklahoma State	0-5	L
Iowa State	2-1	W
Kearney State	6-0	W
Kearney State	2-0	W
Kansas	1-4	L
Kansas	0-5	L
Texas A&M	2-3/9	L
Texas A&M	4-2	W
Missouri+	4-3	W
Oklahoma State+	0-1	L
Missouri+	1-2	L

+Big Eight Tournament

1990 (31-19)

Head Coach ..... Ron Wolforth
Overall Record.....31-19 (.620)
Big Eight Record.....3-5 (5th)
Home Record.....9-0 (1.000)
Away Record.....10-9 (.679)
Neutral Record .....12-10 (.545)
Longest Winning Streak.. 9 games
Longest Losing Streak .... 4 games

NE Louisiana	7-0	W
Sam Houston State	1-0	W
Texas-Arlington	1-0	W
Louisiana Tech	0-3	L
at Texas A&M	1-0	W
Oklahoma State	1-0	W
Long Beach State	0-8	L
Miami (Ohio)	1-3	L
Furman	1-0	W
Connecticut	6-1	W
Southern Illinois	3-1	W
Nicholls State	2-1	W
at Florida State	1-2	L
Rutgers	4-2	W
at Cal State Fullerton	1-3	L
Minnesota	1-0	W
Fresno State	3-9	L
Oklahoma State	2-6	L
Toledo	3-5	L
Toledo	1-5	L
at U.S. International	3-2	W
at U.S. International	0-2	L
at San Diego State	0-3	L
at San Diego State	2-0	W
Wisconsin-Green Bay	3-1	W
Wisconsin-Green Bay	9-1/6	W
at Kansas	6-1	W
at Kansas	0-3	L
Pittsburg State	12-0/5	W
at Wichita State	6-0	W
at Wichita State	2-0	W
Miami (Ohio)	2-5	L
Adelphi	1-0	W
at Iowa	3-1	W
at Iowa	0-1	L
at Creighton	0-7/5	L
at Creighton	0-1	L
at Oklahoma	2-1	W
at Missouri	0-2	L
at Oklahoma	3-1	W
at Missouri	4-3	W
Wichita State	8-5	W
Wichita State	10-3/6	W
Creighton	2-1	W
Oklahoma State	3-1	W
Iowa State	4-1	W
Oklahoma State	3-1	W
Iowa State	2-0	W
Oklahoma State+	2-4	L
Kansas+	0-2	L

+Big Eight Tournament

1991 (22-18)

Head Coach ..... Ron Wolforth
Overall Record.....22-18 (.550)
Big Eight Record.....3-5 (5th)
Home Record.....4-2 (.667)
Away Record.....7-6 (.538)
Neutral Record .....11-10 (.524)
Longest Winning Streak.. 5 games
Longest Losing Streak .... 3 games

Concordia-St. Paul#	9-0/6	W
Minnesota#	3-0	W
Minnesota-Duluth#	8-2	W
Missouri#	1-0	W
Sam Houston State$	2-0	W
Arizona State$	1-2	L
SW Louisiana$	1-3	L
Central Michigan%	3-2/8	W
Iowa%	0-4	L
Santa Clara%	8-0/6	W
Missouri%	0-1	L
Michigan%	0-7	L
Adelphi%	3-6/9	L
Adelphi%	3-1	W
at San Jose State	4-1/10	W
at San Jose State	2-3/9	L
at Creighton	1-4	L
at Creighton	5-1	W
Sam Houston State&	0-1	L
Texas A&M&	1-4	L
at Oklahoma State&	0-5	L
Texas-Arlington&	3-0	W
Creighton&	2-1	W
SW Missouri State	7-0/6	W
at Oklahoma State	1-3	L
at Wichita State	0-1/8	L
at Wichita State	9-1/6	W
at Iowa State	9-1/5	W
at Missouri	0-3	L
Creighton	2-1/10	W
Creighton	4-1	W
at Drake	3-0	W
at Drake	3-1	W
Oklahoma	2-1/11	W
Kansas	0-4	L
Oklahoma	0-3	L
Kansas	1-0	W
Iowa State+	2-0	W
Missouri+	0-5/12	L
Kansas+	3-5	L

#Minnesota Invitational; $Houston Classic; %NIST-San Jose, Calif.; $Oklahoma State Invitational; +Big Eight Tournament

1992 (23-30)

Head Coach ..... Ron Wolforth
Overall Record.....23-30 (.434)
Big Eight Record.....2-6 (5th)
Home Record.....6-0 (1.000)
Away Record.....8-5 (.615)
Neutral Record .....9-25 (.265)
Longest Winning Streak.. 6 games
Longest Losing Streak .... 6 games

Ohio State#	2-6	L
Missouri#	0-4	L
South Carolina#	5-6/8	L
Northern Illinois#	1-2	L
Minnesota#	1-4	L
Southern Louisiana#	0-1	L
Texas A&M#	1-0/9	W
Illinois State#	8-2/9	W
Louisiana Tech#	0-1	L
at Creighton	2-1	W
at Creighton	2-7	L
Toledo	1-2/8	L
Toledo	7-1	W
at Sacramento State	1-5	L
at Sacramento State	1-2	L
New Mexico$	2-3	L
San Diego State$	8-5	W
UCLA$	1-6	L
Oklahoma$	11-5	W
Michigan$	0-3	L
Colorado State$	2-8	L
Drake	1-0	W
Drake	7-1	W
Kansas	2-3	L
Oklahoma	2-6	L
Kansas	1-2	L
Oklahoma	0-1	L
Wichita State	5-0	W
Wichita State	3-2/9	W
Colorado State	4-1	W
Colorado State	7-6/10	W
UMKC%	10-2/5	W
Notre Dame%	2-0	W
DePaul%	2-5	L
Creighton%	3-1	W
at Wichita State	2-1	W
at Wichita State	2-7	L
Texas A&M^	3-4	L
SW Missouri State^	4-5	L
Wichita State^	0-4	L
Oklahoma State^	0-8/5	L
SW Missouri State^	7-2	W
Oklahoma State^	5-2	W
Texas A&M^	1-5	L
Missouri	0-11/5	L
at Iowa State	5-4	W
Missouri	2-5	L
at Iowa State	3-2	W
at Northern Iowa	5-2	W
at Northern Iowa	4-3	W
Missouri+	1-0	W
Kansas+	0-2	L
Iowa State+	1-2	L

#Texas A&M Invitational; $NIST-San Jose, Calif.; %Creighton Invitational; ^Oklahoma State Invitational; +Big Eight Tournament

YEAR-BY-YEAR RESULTS (1993-96)

1993 (18-23)

Head Coach ..... Rhonda Revelle
Overall Record ..... 18-23 (.439)
Big Eight Record 5-11 (5th)
Home Record ..... 9-7 (.563)
Away Record ..... 1-10 (.091)
Neutral Record ..... 8-6 (.571)
Longest Winning Streak .. 5 games
Longest Losing Streak .. 10 games

Creighton	14-7	W
Northeast Louisiana	5-1	W
Sam Houston State	2-3	L
Texas-San Antonio	4-1	W
Kansas	1-4	L
California	0-8	L
California	2-1	W
Iowa	0-5	L
Bowling Green	11-2	W
Northwestern	0-2	L
Utah State	4-5	L
Michigan	3-1	W
Santa Clara	3-2/5	W
Northwestern	0-1	L
Louisiana Tech	4-2/8	W
SW Missouri State	3-5	L
Louisiana Tech	4-1	W
Oklahoma State	1-8/5	L
Oklahoma State	1-6	L
Oklahoma State	1-3	L
Oklahoma State	0-4	L
Northern Iowa	6-5	W
Northern Iowa	10-9	W
at Kansas	0-5/6	L
at Kansas	0-7	L
at Kansas	3-4	L
at Kansas	0-7/5	L
at Creighton	0-1	L
at Creighton	1-14/5	L
at Wichita State	6-7/8	L
at Wichita State	2-4	L
Iowa State	0-5	L
Iowa State	2-6	L
Iowa State	10-9/11	W
Iowa State	4-3	W
at Creighton	2-0	W
at Creighton	3-2/9	W
Missouri	2-1	W
Missouri	0-2	L
Missouri	3-1	W
Missouri	4-1	W

1994 (21-33)

Head Coach ..... Rhonda Revelle
Overall Record ..... 21-33 (.431)
Big Eight Record 5-15 (6th)
Home Record ..... 7-5 (.583)
Away Record ..... 6-19 (.240)
Neutral Record ..... 8-9 (.470)
Longest Winning Streak .. 3 games
Longest Losing Streak .. 10 games

Oklahoma#	5-6	L
Tulsa#	4-2	W
Creighton#	1-0	W
Texas-Arlington#	12-4	W
Texas A&M#	9-0	L
Creighton#	4-0	W
Texas-Arlington#	2-7	L
Stanford$	15-5	W
New Mexico State$	2-6	L
Michigan State$	5-2	W
Northeast Louisiana$	10-0	W
Utah$	0-9	L
Oregon State$	2-0	W
Northwestern$	2-10	L
at Fresno State	0-2	L
at Fresno State	1-6	L
at Pacific	1-7	L
at Pacific	3-4	L
DePaul%	1-5	L
Long Beach State%	0-7	L
California%	3-5	L
Central Michigan%	2-4	L
California%	0-10	L
Bowling Green%	4-1	W
at Creighton	5-1	W
at Creighton	7-1	W
Kansas	3-11	L
Kansas	0-10	L
Kansas	0-3	L
Kansas	3-4	L
Northern Iowa	8-0	W
Northern Iowa	0-7	L
at Drake	7-2	W
at Drake	1-2	L
UMKC	11-3	W
UMKC	9-2	W
at Oklahoma State	1-11	L
at Oklahoma State	0-11	L
at Oklahoma State	3-7	L
at Oklahoma State	2-13	L
at Wichita State	3-0	W
at Wichita State	0-2	L
Drake	8-3	W
Drake	6-5	W
at Iowa State	8-2	L
at Iowa State	3-2	W
at Iowa State	1-5	L
at Iowa State	1-3	L
Creighton	1-0	W
Creighton	7-3	W
at Missouri	13-6	L
at Missouri	3-8	L
at Missouri	0-2	L
at Missouri	0-2	L

#Intercollegiate Tournament; $Roadrunner Invitational; %Sacramento State Tournament

Note: Oklahoma forfeited four games to NU

1995 (43-20)

Head Coach ..... Rhonda Revelle
Overall Record ..... 43-20 (.683)
Big Eight Record 10-6 (3rd)
Home Record ..... 13-5 (.722)
Away Record ..... 8-8 (.500)
Neutral Record ..... 22-7 (.759)
Longest Winning Streak .. 8 games
Longest Losing Streak .... 3 games

Stephen F. Austin#	6-1	W
Iowa State#	12-0/5	W
Sam Houston State#	8-0/5	W
Northeast Louisiana#	4-2	W
Kansas#	7-1	W
Minnesota#	8-0	W
Creighton	6-4	W
Creighton	5-0	W
Oregon State!	3-14/5	L
New Mexico State!	2-4	L
Fresno State!	1-0	W
Northwestern!	4-11	L
Northeast Louisiana!	2-6	L
Washington!	3-2	W
Southern Utah!	15-1/5	W
at Wichita State	1-3	L
at Wichita State	4-2	W
St. Mary's%	7-6/10	W
Bowling Green%	3-2	W
Washington%	6-4	W
Colorado State%	2-7	L
California%	5-0	W
San Jose State%	3-6	L
at Cal State Sacramento	1-7	L
at Cal State Sacramento	1-3/5	L
Oregon~	1-0/9	W
Hawaii~	5-3	W
Cal Poly SLO~	2-1/8	W
Utah~	3-0	W
Cal State Sacramento~	0-1	L
Oklahoma State	4-2	W
Oklahoma State	6-7/9	L
Oklahoma State	4-6/8	L
Oklahoma State	11-1	W
at Kansas	2-3	L
at Kansas	6-0	W
at Kansas	5-6	L
at Kansas	11-3/5	W
at UMKC	8-0/5	W
at UMKC	10-2/5	W
Wisconsin-Parkside^	14-1/6	W
Augustana^	6-3	W
Drake^	6-1	W
Northern Iowa^	3-1	W
Drake^	5-1	W
Wisconsin-Parkside^	6-9	L
Creighton	0-3	L
Creighton	9-1/5	W
Iowa State	9-2	W
Iowa State	4-2	W
Iowa State	8-3	W
Iowa State	5-6	L
Drake	6-4	W
Drake	12-0/4	W
Wichita State	6-0	W
Wichita State	4-2	W
Missouri	11-1/5	W
Missouri	3-8	L
Missouri	2-1	W
Missouri	9-1/6	W
Florida State$	6-1	W
Arizona$	1-9/6	L
Florida State$	2-6	L

#Texas-Arlington Tournament; !Roadrunner Tournament; %National Invitational Tournament; ~Cellular One Tournament; ^UNI-Dome Tournament; $NCAA Tournament

1996 (42-23)

Head Coach ..... Rhonda Revelle
Overall Record ..... 42-23 (.646)
Big 12 Record 10-8 (4th)
Home Record ..... 12-2 (.857)
Away Record ..... 8-8 (.500)
Neutral Record ..... 22-13 (.629)
Longest Winning Streak .. 7 games
Longest Losing Streak .... 5 games

New Mexico#	5-2	W
Texas-San Antonio#	3-0	W
Baylor#	11-3/6	W
Oregon State#	7-2	W
Texas-Arlington#	1-0	W
Oklahoma#	1-2	L
at Creighton	19-8	W
at Creighton	8-3	W
Northeast Louisiana^	6-2	W
Michigan^	9-5	W
SW Texas State^	8-5/8	W
San Diego State^	5-0	W
Cal State Sacramento^	6-5/10	W
Cal State Fullerton^	1-10/5	L
Cal State Sacramento^	1-3	L
Purdue~	2-4	L
Pacific~	5-8	L
St. Mary's~	2-0	W
Santa Clara~	6-1	W
Tulsa~	7-3	W
Illinois State~	3-2	W
Illinois State~	2-9	L
Illinois State~	9-2	W
at Cal Poly SLO	11-4	W
at Cal Poly SLO	5-6	L
Pacific>	3-6	L
Harvard>	8-0/5	W
Cal Poly SLO>	5-9	L
Ohio State>	6-2	W
Toledo>	7-10	L
Utah>	3-1	W
Bowling Green>	7-0/5	W
Toledo>	2-6	L
Iowa State	9-7/10	W
Kansas	2-3	L
Kansas	15-11	W
Kansas	6-4/9	W
UMKC	8-0/6	W
UMKC	23-0/5	W
at Texas A&M	0-3	L
at Texas A&M	4-1	W
at Texas A&M	4-1/10	W
Northern Iowa	8-7	W
Northern Iowa	7-3	W
at Oklahoma	2-8	L
at Oklahoma	2-4	L
at Oklahoma	1-4	L
at Oklahoma State	2-11/5	L
at Oklahoma State	6-9	L
Creighton	5-1	W
Creighton	3-0	W
Texas Tech	10-0/5	W
Texas Tech	13-0/5	W
at Iowa State	10-5	W
at Iowa State	3-2	W
Oklahoma State	4-2	W
Oklahoma State	4-5/8	L
Oklahoma%	4-5	L
Iowa State%	2-1	W
Missouri%	7-0	W
Oklahoma State%	1-0	W
Oklahoma%	0-1	L
Minnesota$	5-0	W
SW Louisiana$	4-9/8	L
Nicholls State$	0-2	L

#Pepsi Classic; ^Campbell/Cartier Classic; ~NIST Tournament; >AT&T Capital Classic; %Big 12 Tournament; $NCAA Regional

YEAR-BY-YEAR RESULTS (1997-2000)

1997 (29-24)

Head Coach ..... Rhonda Revelle
Overall Record ..... 29-24 (.547)
Big 12 Record 10-6 (4th)
Home Record ..... 4-2 (.667)
Away Record ..... 10-9 (.526)
Neutral Record ..... 15-13 (.536)
Longest Winning Streak .. 8 games
Longest Losing Streak .... 4 games

Illinois State#	5-6	L
Florida State#	1-2/9	L
Fresno State#	2-3/8	L
Arizona#	2-15	L
Cal State Fullerton#	1-0	W
Utah#	0-1	L
Princeton^	9-1	W
Missouri^	3-0	W
Michigan^	0-2	L
Utah State^	0-1	L
Nicholls State^	8-0	W
Michigan^	0-4	L
Wichita State*	6-1	W
Kansas*	3-0	W
SW Missouri State*	3-1	W
Oklahoma State*	1-2	L
Michigan State!	4-3	W
California!	4-3	W
San Jose State!	5-2	W
Pacific!	3-0	W
Iowa!	1-15	L
Kansas!	4-5	L
at SW Louisiana	2-9	L
at SW Louisiana	1-7	L
at Texas	5-1	W
at Texas	3-4	L
at Texas A&M	8-2	W
at Texas A&M	1-2	L
Creighton	10-1	W
Creighton	4-2	W
at Texas Tech	5-8	L
at Texas Tech	5-2	W
Creighton	5-4	W
Creighton	0-6	L
at Missouri	0-2	L
at Missouri	9-1	W
at Kansas	2-1	W
at Kansas	5-1	W
at Northern Iowa	6-5	W
at Northern Iowa	6-4	W
at Iowa State	11-3	W
at Iowa State	8-4	W
Oklahoma	2-1	W
Oklahoma	2-4	L
Oklahoma State	9-3	W
Oklahoma State	1-4	L
Oklahoma State%	7-11/18	L
Baylor%	6-2	W
Oklahoma%	0-1	L
Arizona State$	10-1	W
Arizona$	0-2	L
Arizona State$	2-1	W
Arizona$	1-5	L

#Coca-Cola Classic; ^NFCA Leadoff Classic; *Cowgirl Tournament; !Cellular One Classic; %Big 12 Tournament; $NCAA Regional

1998 (48-12)

Head Coach ..... Rhonda Revelle
Overall Record ..... 48-12 (.800)
Big 12 Record 16-0 (1st)
Home Record ..... 16-1 (.941)
Away Record ..... 7-5 (.583)
Neutral Record ..... 25-6 (.806)
Longest Winning Streak ... 15 games
Longest Losing Streak .... 2 games

Cal Poly SLO#	1-0	W
Oregon State#	0-1	L
Simon Fraser#	1-0	W
UC Santa Barbara#	3-2	W
Hawaii#	0-6	L
Cal Poly SLO#	1-0	W
Hawaii#	6-7	L
Auburn^	6-3	W
Washington^	0-1	L
Michigan^	3-2	W
Minnesota^	3-2	W
California^	1-0	W
South Carolina^	8-0	W
SW Missouri State~	4-3	W
SW Louisiana!	13-5	W
Texas Tech!	2-5	L
Bowling Green!	10-0	W
Tarleton State!	5-2	W
SW Louisiana!	2-1	W
Harvard*	10-1	W
SW Missouri State*	4-1	W
San Jose State*	1-8	L
Sacramento State*	2-4	L
Hawaii*	3-1	W
Baylor*	7-0	W
Sacramento State*	8-1	W
California*	6-5	W
Iowa*	2-1	W
Creighton	3-4	L
Creighton	5-4	W
Texas	2-0	W
Texas	4-0	W
Texas A&M	10-2	W
Texas A&M	5-0	W
Iowa State	4-3	W
Iowa State	7-2	W
at Texas Tech	4-3	W
at Texas Tech	6-1	W
at Baylor	4-0	W
at Baylor	4-1	W
Missouri	8-7	W
Missouri	9-2	W
Kansas	5-0	W
Kansas	8-2	W
at Drake	1-3	L
at Drake	2-3	L
at Oklahoma	5-3	W
at Oklahoma	6-3	W
Wichita State	4-1	W
Wichita State	3-1	W
Iowa State%	1-0	W
Oklahoma State%	1-0	W
Texas%	1-0	W
Oklahoma%	3-0	W
Coastal Carolina$	7-0	W
Iowa$	1-0	W
Oregon$	9-7	W
Fresno State@	1-6	L
Texas@	2-1	W
Washington@	1-3	L

#Paradise Classic; ^NFCA Leadoff Classic; ~Arkansas Tournament; *Capital Classic; !H.I.T. College Classic; %Big 12 Tournament; $NCAA Regional; @Women's College World Series

1999 (35-21)

Head Coach ..... Rhonda Revelle
Overall Record ..... 35-21 (.625)
Big 12 Record 10-8 (4th)
Home Record ..... 8-2 (.800)
Away Record ..... 8-7 (.533)
Neutral Record ..... 19-12 (.613)
Longest Winning Streak .. 6 games
Longest Losing Streak .... 3 games

Maryland#	3-1	W
UNLV#	9-5	W
Florida State#	4-1	W
Arizona State#	1-8	L
Utah State#	9-0/5	W
Florida State!	1-0	W
DePaul!	1-4	L
Colorado State!	2-3	L
Boston College!	10-2/5	W
Massachusetts!	0-4	L
Colorado State>	1-3	L
Santa Clara>	8-3	W
Purdue>	2-6	L
Wisconsin-Green Bay>	10-2/6	W
Creighton>	4-1	W
Notre Dame>	6-0	W
San Jose State	3-2	W
at San Jose State*	4-0	W
SE Missouri State*	10-1	W
Oregon*	2-7/8	L
Iowa*	0-1	L
Oklahoma State*	2-3	L
Creighton	6-5	W
at Texas A&M	0-1	L
at Texas A&M	4-3	W
at Texas	1-4	L
at Texas	3-1	W
at Creighton	3-2	W
Creighton	1-0	W
Oklahoma	4-2	W
Oklahoma	1-10/5	L
Oklahoma State	5-6	L
Oklahoma State	3-2	W
Baylor	7-3	W
Baylor	9-3	W
Texas Tech	1-0	W
Texas Tech	2-1	W
at Wichita State	1-2	L
at Wichita State	4-0	W
at Iowa State	3-6	L
at Creighton	8-1	W
at Kansas	0-1	L
at Kansas	6-3	W
at Missouri	0-1	L
at Missouri	0-1	L
at Iowa State	5-2	W
Kansas%	1-0	W
Oklahoma%	2-0	W
Kansas%	6-5/8	W
Texas%	2-4	L
Notre Dame$	2-0	W
Arizona State$	0-1	L
Notre Dame$	4-3/8	W
Florida Atlantic$	4-2/8	W
Arizona State$	2-1/8	W
Arizona State$	2-4	L

#Fiesta Bowl Tournament; !NFCA Leadoff Classic; >N.I.S.T. Tournament; *Capital Classic; %Big 12 Tournament; $NCAA Regional

2000 (52-21)

Head Coach ..... Rhonda Revelle
Overall Record ..... 52-21 (.712)
Big 12 Record 15-2 (2nd)
Home Record 20-0 (1.000)
Away Record ..... 9-5 (.643)
Neutral Record ..... 23-16 (.605)
Longest Winning Streak ... 15 games
Longest Losing Streak .... 5 games

Wisconsin#	5-4	W
UNLV#	6-7	L
Fresno State#	3-5	L
Arizona State#	1-7	L
Cal State Fullerton#	0-8/5	L
Stanford#	2-7	L
Cal Poly SLO!	9-1/6	W
UC Santa Barbara!	9-0/5	W
Oregon State!	2-1	W
UNLV!	0-1	L
Oregon!	6-2	W
Louisiana-Lafayette>	6-7	L
Hofstra>	1-0	W
Cal State Northridge>	3-0	W
Washington>	2-10	L
Arizona State>	0-7	L
Kent State*	8-2	W
Utah State*	4-0	W
California*	2-3	L
Santa Clara*	9-0/5	W
Pacific*	6-0	W
California*	4-1	W
Arizona State*	2-6	L
Louisville^	0-3	L
SE Missouri State^	7-2	W
Sacramento State^	1-2	L
Utah^	1-5	L
Texas A&M^	0-1	L
Middle Tennessee St.^	8-0	W
Louisville^	2-0	W
Utah State^	7-0	W
at Creighton	5-0	W
at Creighton	3-2/8	W
Missouri	4-3	W
Missouri	2-1	W
Colorado State	1-0	W
Colorado State	12-4/5	W
Colorado State	3-0	W
Wichita State	11-0/5	W
Wichita State	8-0/5	W
at Texas Tech	2-1/11	W
at Texas Tech	5-1	W
at Creighton	0-2	L
Baylor	8-0/5	W
Baylor	7-3	W
UMKC	9-1/5	W
UMKC	4-0	W
at Oklahoma	1-0/11	W
at Oklahoma	0-13/5	L
at Oklahoma State	2-4	L
at Oklahoma State	12-1/6	W
Iowa State	6-0	W
Creighton	3-1	W
at Texas A&M	2-0/8	W
at Texas A&M	2-0	W
Drake	5-4/8	W
Drake	2-0	W
Wisconsin	1-0/5	W
Wisconsin	8-0	W
Texas	3-2	W
Kansas	10-0/5	W
Kansas	4-1	W
at Iowa State	6-0	W
Iowa State%	5-1	W
Texas Tech%	4-1	W
Oklahoma%	3-4	L
Oklahoma%	3-1	W
Texas A&M%	2-1	W
Illinois State$	8-0/5	W
South Carolina$	11-1/6	W
at Arizona$	0-13/5	L
South Carolina$	9-0/5	W
at Arizona$	0-5	L

#Fiesta Bowl Tournament; !UNLV Classic; >NFCA Leadoff Classic; *N.I.S.T. Tournament; ^Capital Classic; %Big 12 Tournament; $NCAA Regional

YEAR-BY-YEAR RESULTS (2001-04)

2001 (51-15)

Head Coach ..... Rhonda Revelle
Overall Record ..... 51-15 (.773)
Big 12 Record 16-2 (1st)
Home Record ..... 15-1 (.923)
Away Record ..... 12-1 (.923)
Neutral Record ..... 24-13 (.649)
Longest Winning Streak ... 18 games
Longest Losing Streak .... 3 games

South Carolina^	1-2/8	L
UNLV^	3-0	W
Oregon^	2-1	W
Arizona^	4-11	L
Fordham#	10-0/5	W
Oregon#	7-0	W
California#	5-6	L
UCLA#	2-6	L
Cal Poly SLO#	5-0	W
Long Island*	8-3	W
California*	1-2/8	L
DePaul*	1-3	L
Oklahoma*	5-6/8	L
New Mexico*	3-0	W
BYU&	4-1	W
Southern Utah&	5-2	W
Stanford&	4-6	L
Utah State&	4-0	W
Washington&	0-3	L
Minnesota@	3-0	W
UMKC@	3-1	W
Drake@	1-0/9	W
Buffalo@	5-0	W
Creighton@	3-2/8	W
Florida State!	3-0	W
Syracuse!	8-0	W
Florida Atlantic!	2-1	W
Bethune Cookman!	6-0	W
Syracuse!	3-0	W
Michigan!	5-0	W
at Creighton	4-0	W
at Missouri	4-1/11	W
at Missouri	5-1	W
Colorado State	4-1	W
Colorado State	14-0/5	W
Oklahoma	6-5	W
Oklahoma	3-1	W
Texas Tech	5-6	L
Texas Tech	3-1	W
Bradley	4-2	W
Creighton	6-2	W
at Baylor	4-2	W
at Baylor	2-1	W
BYU	4-1	W
BYU	4-3	W
Oklahoma State	8-2	W
Oklahoma State	8-0/6	W
at Drake	3-1	W
at Drake	8-0/5	W
at Iowa State	3-1	W
Texas A&M	3-2	W
Texas A&M	1-0	W
Creighton	8-2	W
at Texas	2-0	W
at Texas	10-0/5	W
at Kansas	4-6	L
Kansas	1-0	W
Iowa State	7-0	W
Missouri%	9-1/6	W
Oklahoma%	0-2	L
Kansas%	3-0	W
Oklahoma%	2-10/6	L
BYU$	3-1	W
Pacific$	2-1	W
Stanford$	1-5	L
Pacific$	1-3	L

^Fiesta Bowl/ASU Tournament; #UNLV Classic; *NFCA Leadoff Classic; &Red Desert Classic; @ Creighton Tournament; !Tallahassee Democrat Tournament; %Big 12 Tournament; $NCAA Regional

2002 (50-14)

Head Coach ..... Rhonda Revelle
Overall Record ..... 50-14 (.781)
Big 12 Record 11-5 (2nd)
Home Record ..... 9-5 (.643)
Away Record ..... 9-1 (.900)
Neutral Record ..... 32-8 (.800)
Longest Winning Streak ... 23 games
Longest Losing Streak .... 2 games

Cal State Fullerton+	3-2	W
UNLV+	1-0	W
UCLA+	1-6	L
Wisconsin+	8-0	W
New Mexico State+	6-0	W
LSU#	2-4	L
Kent State#	5-2	W
BYU#	7-9	L
UCLA#	2-11/5	L
Oregon State#	3-1	W
Illinois-Chicago*	2-5	L
LSU*	1-0/8	W
New Mexico*	6-0	W
Stanford*	2-0	W
Texas A&M*	5-0	W
Alabama*	3-2	W
Minnesota^	4-0	W
Pittsburgh^	1-0	W
Florida A&M^	6-0	W
Southern Illinois^	4-1	W
Ball State^	4-0	W
Minnesota^	4-0	W
Long Island!	8-3	W
Utah State!	8-0	W
Wisconsin!	2-1	W
St. Mary's!	8-0	W
IUPUI!	1-0	W
Kansas!	6-3	W
Miami (Ohio)!	9-1	W
California!	4-3/8	W
Creighton	3-1	W
at Oklahoma State	3-2/9	W
at Oklahoma State	2-1	W
at Creighton	7-0	W
Baylor	0-1	L
Baylor	1-0	W
SW Missouri State	11-0	W
UMKC	1-0	W
UMKC	8-0	W
at Texas	4-3/9	W
at Texas	2-3/8	L
Iowa State	2-0	W
Missouri	4-3/9	W
Missouri	2-4	L
at Creighton	5-4/8	W
at Iowa State	8-3	W
Texas A&M	0-2	L
Texas A&M	6-0	W
Notre Dame	2-3	L
Kansas	9-4	W
Kansas	2-3	L
at Texas Tech	5-3/8	W
at Texas Tech	6-2	W
Oklahoma State%	2-0	W
Kansas%	7-5	W
Texas A&M%	6-2	W
Texas%	0-1	L
Illinois-Chicago$	1-0	W
Iowa$	3-0	W
Oregon State$	7-0	W
Notre Dame$	5-3	W
Arizona@	0-1	L
Michigan@	1-0	W
Florida State@	3-4	L

+Fiesta Bowl/ASU Tournament; #UNLV Classic; *NFCA Leadoff Classic; ^Florida State Tournament; !Sacramento State Capital Classic; %Big 12 Tournament; $NCAA Regional; @Women's College World Series

2003 (39-17)

Head Coach ..... Rhonda Revelle
Overall Record ..... 39-17 (.696)
Big 12 Record 10-8 (6th)
Home Record ..... 14-7 (.667)
Away Record ..... 8-4 (.667)
Neutral Record ..... 17-6 (.739)
Longest Winning Streak.. 8 games
Longest Losing Streak .... 2 games

Fresno State^	1-0	W
Mississippi State^	7-5	W
Massachusetts^	4-2/8	W
SW Texas State^	10-2/5	W
Cal State Fullerton^	2-0	W
Oregon State#	6-2	W
Cal Poly SLO#	8-2	W
California#	6-1	W
UCLA#	1-5	L
South Carolina#	9-1/5	W
North Carolina*	4-1	W
Southern Mississippi*	5-0	W
Stanford*	1-0	W
Southern Illinois+	4-0	W
Miami (Ohio)+	4-2	W
Troy State+	3-4/8	L
DePaul@	2-7	L
Notre Dame@	10-3	W
Fresno State@	3-7	L
Cal State Fullerton@	6-5/8	W
UMKC	9-0/5	W
UMKC	8-0/5	W
Oklahoma	0-1	L
Oklahoma	8-0/6	W
at Texas A&M	2-3/9	L
at Texas A&M	5-6/12	L
Wichita State	2-1	W
Drake	7-1	W
Drake	10-5/5	W
Creighton	5-2	W
Texas	0-1/10	L
Texas	3-1	W
Southern Illinois	1-2	L
at Creighton	4-2	W
at Iowa State	3-0	W
at Baylor	2-0	W
at Baylor	8-1	W
Kansas	8-0/5	W
Texas Tech	5-1	W
Texas Tech	6-0	W
Creighton	4-2	W
Oklahoma State	1-2	L
Oklahoma State	2-3/12	L
Iowa State	6-1	W
at Kansas	0-1	L
at Missouri	11-2	W
at Missouri	0-2	L
Missouri%	5-0	W
Oklahoma State%	2-3/9	L
Texas A&M%	6-2	W
Texas%	0-2	L
Hofstra$	1-3	L
Pacific$	11-7	W
Mississippi State$	8-0/6	W
Hofstra$	6-0	W
Iowa$	1-2	L

^Fiesta Bowl/ASU Tournament; #UNLV Classic; *NFCA Leadoff Classic; +Seminole Invitational; @Kia Classic; %Big 12 Tournament; $NCAA Regional

2004 (45-17)

Head Coach ..... Rhonda Revelle
Overall Record ..... 45-17 (.726)
Big 12 Record 14-3 (1st)
Home Record ..... 14-6 (.700)
Away Record ..... 10-1 (.909)
Neutral Record ..... 21-10 (.677)
Longest Winning Streak ... 12 games
Longest Losing Streak .... 2 games

UCLA^	1-10/5	L
DePaul^	10-2/6	W
Michigan^	5-4	W
Notre Dame^	4-6	L
Oregon State^	0-1	L
Centenary#	8-0/5	W
Houston#	2-0	W
Manhattan#	19-0/5	W
Florida#	1-3	L
Indiana#	5-4/8	W
Michigan*	1-5/8	L
Georgia Tech*	0-1	L
Virginia Tech*	1-0/8	W
California*	3-0	W
Notre Dame*	0-1	L
Utah&	9-1	W
Kansas&	0-3	L
Utah&	12-0/5	W
Kansas&	1-0	W
Penn State+	3-0	W
Saint Louis+	13-2/5	W
Florida A&M+	8-0/5	W
North Carolina+	10-0	W
Penn State+	8-0/6	W
Texas A&M+	2-3/8	L
UNLV@	8-0/5	W
Florida State@	1-0	W
Arizona State@	3-6	L
Oklahoma@	0-1	L
UNLV@	10-8	W
at Creighton	1-0/8	W
at Oklahoma State	10-2/5	W
at Oklahoma State	5-0	W
at Kansas	3-0/6	W
Baylor	2-0	W
Baylor	3-0	W
Creighton	2-0	W
Iowa State	6-0	W
at Texas	5-0	W
at Texas	5-3	W
Notre Dame	1-0	W
Notre Dame	0-2	L
Oklahoma	2-1	W
Oklahoma	3-1	W
at Texas Tech	6-1	W
at Texas Tech	3-1	W
Northern Colorado	9-1/5	W
Northern Colorado	8-2	W
Kansas	0-3	L
Texas A&M	5-4/8	W
Texas A&M	4-3/10	W
Missouri	3-4	L
Missouri	0-1	L
Texas%	2-1	W
Oklahoma%	7-0	W
Baylor%	10-1/5	W
Missouri%	1-0	W
Lehigh$	6-0	W
Creighton$	2-0	W
California$	0-2	L
Creighton$	3-1	W
California$	0-2	L

^UNLV Classic; #Crowne Plaza Classic; *NFCA Leadoff Classic; &Hampton Inn Classic; +Florida State Invitational; @Kia Klassic; %Big 12 Tournament; $NCAA Regional

YEAR-BY-YEAR RESULTS (2005-08)

2005 (36-23)

Head Coach ..... Rhonda Revelle
Overall Record ..... 36-23 (.610)
Big 12 Record 9-9 (7th)
Home Record ..... 9-7 (.563)
Away Record ..... 9-9 (.500)
Neutral Record ..... 18-7 (.720)
Longest Winning Streak .. 7 games
Longest Losing Streak .... 4 games

Tennessee^	0-5	L
Texas State^	9-2	W
Oregon State^	4-3	W
Colorado State#	2-1	W
New Mexico#	3-0	W
Texas-San Antonio#	14-6/6	W
Loyola#	7-3	W
New Mexico State#	4-2	W
Cal State Northridge*	2-7	L
Georgia*	1-4	L
Massachusetts*	3-1	W
Georgia Tech*	9-1/5	W
Western Michigan&	8-2	W
Texas Southern&	12-4/5	W
Texas-San Antonio&	4-3	W
Houston&	3-4/8	L
Houston&	2-6	L
Valparaiso+	8-0/6	W
Wichita State+	7-1	W
UMKC+	11-1/5	W
Texas Tech+	4-0	W
Wichita State+	2-1	W
Washington@	4-1	W
Penn State@	2-3/8	L
DePaul@	0-2	L
Cal State Fullerton@	8-0/5	W
Syracuse@	4-3	W
Penn State@	1-7	L
Creighton	5-6/8	L
at Texas A&M	2-4	L
at Texas A&M	0-6	L
at Kansas	7-3	W
Texas	0-6	L
Texas	1-3	L
North Dakota State	7-0	W
North Dakota State	8-0/6	W
at Baylor	4-1	W
at Baylor	3-6/10	L
Iowa State	2-0	W
at Creighton	0-1/9	L
Texas Tech	7-1	W
Texas Tech	3-2	W
Kansas	0-2	L
Northern Colorado	3-2	W
Northern Colorado	3-2	W
Oklahoma State	2-1	W
Oklahoma State	0-2	L
Iowa State	11-5/8	W
at Oklahoma	6-4	W
at Oklahoma	0-4	L
at Missouri	2-1	W
at Missouri	0-1	L
Iowa State%	6-0	W
Oklahoma%	1-0	W
Texas%	0-3	L
Missouri%	1-5	L
Iowa$	4-0	W
Washington$	6-7	L
Iowa$	0-1	L

^UNLV Classic; #New Mexico State Classic; *NFCA Leadoff Classic; &Hyatt Regency Classic; +Shocker Invitational; @Kia Klassic; %Big 12 Tournament; $NCAA Regional

2006 (44-12)

Head Coach ..... Rhonda Revelle
Overall Record ..... 44-12 (.786)
Big 12 Record 13-4 (2nd)
Home Record ..... 20-1 (.952)
Away Record ..... 7-3 (.700)
Neutral Record ..... 17-8 (.680)
Longest Winning Streak ... 11 games
Longest Losing Streak .... 2 games

Stanford^	3-7	L
Oregon State^	8-2	W
Cal State Northridge^	3-2	W
Utah State^	7-2	W
Nevada^	3-0	W
Illinois#	21-1/5	W
Florida Atlantic#	5-0	W
Missouri Western	3-1	W
Missouri Western	9-1/5	W
Stephen F. Austin*	2-1	W
Notre Dame*	5-2/8	W
Kansas*	0-4	L
at Tulsa*	5-2	W
Northern Iowa*	11-2/5	W
North Carolina$	1-3	L
St. John's$	11-6	W
Florida A&M$	3-0	W
Indiana$	1-2	L
Bradley$	3-0	W
Kent State$	1-0	W
Northern Colorado	8-0/5	W
Northern Colorado	3-1	W
North Dakota State+	8-0/5	W
Akron+	10-2/5	W
at Texas	0-2	L
at Texas	4-5	L
at Creighton	3-1	W
Northern Iowa	4-2	W
Oklahoma	9-1/6	W
Oklahoma	3-0	W
at Kansas	2-0	W
at Oklahoma State	10-0/6	W
at Oklahoma State	5-4	W
South Dakota State	8-3/6	W
South Dakota State	8-0/5	W
South Dakota State	5-0	W
Drake	7-1	W
Baylor	2-7	L
Baylor	7-4	W
at Iowa State	5-6	L
Iowa State	8-0/6	W
at Texas Tech	4-3	W
at Texas Tech	10-4/10	W
Kansas	1-0	W
Creighton	4-3/8	W
Texas A&M	3-2	W
Missouri	3-1	W
Missouri	5-3	W
Missouri%	0-3	L
Baylor%	7-1	W
Oklahoma State%	1-0/8	W
Kansas%	0-2	L
Iowa^	1-0/10	W
California^	2-4	L
Illinois State^	3-1	W
California^	1-6	L

^Kajikawa Classic; #NFCA Leadoff Classic; *Best Western Airport Festival; $Florida State Invitational; +Big Red Tournament; %Big 12 Championship; &NCAA Regional

2007 (37-20)

Head Coach ..... Rhonda Revelle
Overall Record ..... 37-20 (.649)
Big 12 Record 10-8 (5th)
Home Record ..... 18-5 (.783)
Away Record ..... 5-9 (.357)
Neutral Record ..... 14-6 (.700)
Longest Winning Streak ... 12 games
Longest Losing Streak .... 4 games

Auburn^	1-0/8	W
at Hawaii^	3-4	L
Portland State^	1-0	W
DePaul^	5-1	W
Portland State^	0-2	L
Auburn^	1-0	W
at Hawaii^	5-6	L
Tennessee Tech#	1-4	L
Florida State#	1-2/9	L
Seton Hall#	4-3	W
Mississippi State#	7-6/9	W
Georgia#	2-1	W
Southern Utah*	5-2	W
DePaul*	0-2	L
Fresno State*	2-3	L
Delaware State*	2-1	W
California*	5-2/8	W
Minnesota&	3-2	W
Western Illinois&	4-1	W
Western Illinois&	7-3	W
Minnesota&	4-2	W
at Wichita State&	4-1	W
North Dakota State+	1-0	W
Arkansas+	6-2	W
Arkansas+	5-0	W
North Dakota State+	2-1/8	W
North Dakota State+	4-2	W
Arkansas+	5-6	L
Creighton	1-4	L
at Baylor	0-2	L
at Baylor	0-3	L
Drake	4-3/8	W
Drake	3-0/6	W
Colorado State	1-0	W
Colorado State	3-2	W
Texas Tech	6-0	W
Texas Tech	4-0	W
at Kansas	3-0	W
at Texas A&M	0-1/8	L
at Texas A&M	0-1	L
South Dakota State	4-1	W
South Dakota State	2-1	W
at Creighton	7-2	W
Texas	5-4/11	W
Texas	2-0	W
Iowa State	6-0	W
at Iowa State	3-1	W
at Oklahoma	9-10	L
at Oklahoma	1-6	L
Kansas	3-5	L
Oklahoma State	5-2	W
Oklahoma State	9-1/6	W
at Missouri	0-5	L
at Missouri	3-1	W
Texas A&M%	1-3	L
Georgia$	2-3	L
Creighton$	1-2	L

^Paradise Classic; #NFCA Leadoff Classic; *UNLV Invitational; &Shocker Invitational; +Big Red Tournament; %Big 12 Championship; $NCAA Regional

2008 (25-28)

Head Coach ..... Rhonda Revelle
Overall Record ..... 25-28 (.472)
Big 12 Record 4-14 (t-9th)
Home Record ..... 13-9 (.591)
Away Record ..... 1-11 (.083)
Neutral Record ..... 11-8 (.579)
Longest Winning Streak .. 5 games
Longest Losing Streak .... 6 games

California^	1-6	L
Idaho State^	5-3	W
at Arizona State^	0-9/5	L
Memphis^	3-7	L
Northwestern^	6-8	L
at Louisville#	3-5	L
Mississippi#	0-2	L
Tennessee Tech*	11-1/5	W
Louisiana-Lafayette*	3-1	W
North Carolina*	3-6	L
Syracuse*	8-3	W
Tennessee*	0-9/6	L
Northern Colorado	8-0/6	W
Northern Colorado	8-0/6	W
Northern Colorado	4-0	W
Northern Colorado	8-0/5	W
BYU@	2-0	W
BYU@	1-2	L
Utah Valley State@	5-3	W
at UNLV@	10-2/6	W
at UNLV@	1-5	L
vs. Southern Utah	7-2	W
vs. Southern Utah	5-0	W
at Texas	1-5	L
at Texas	0-4	L
at Creighton	2-7	L
Oklahoma	0-6	L
Oklahoma	1-11	L
Northern Iowa	1-2	L
Northern Iowa	6-2	W
South Dakota State	8-1	W
South Dakota State	3-2	W
at Texas Tech	0-7	L
at Texas Tech	1-2/10	L
Creighton	1-13/5	L
Baylor	0-7	L
Baylor	5-0	W
at Iowa State	4-13/6	L
at Oklahoma State	1-3	L
at Oklahoma State	2-8	L
North Dakota State	7-0	W
North Dakota State	1-0	W
Texas A&M	0-6	L
Texas A&M	3-6	L
Iowa State	6-4	W
Kansas	5-4	W
Kansas	3-6/8	L
Missouri	7-3	W
Missouri	4-9	L
Kansas%	4-3	W
Oklahoma%	6-5	W
Texas Tech%	6-1	W
Texas A&M%	0-5	L

^Kajikawa Classic; #Louisville Cardinal Classic; *NFCA Leadoff Classic; @UNLV Rebel Round Robin; %Big 12 Championship

YEAR-BY-YEAR RESULTS (2009-12)

2009 (35-19)

Head Coach ..... Rhonda Revelle
Overall Record ..... 35-19 (.648)
Big 12 Record 9-9 (5th)
Home Record ..... 13-5 (.722)
Away Record ..... 9-7 (.563)
Neutral Record ..... 13-7 (.650)
Longest Winning Streak .. 7 games
Longest Losing Streak .... 4 games

Dayton^	10-0/5	W
North Dakota^	11-1	W
South Dakota State^	11-2/6	W
at Northern Iowa^	2-1	W
UNLV#	9-1/5	W
Cal State Fullerton#	2-4	L
Oregon#	3-1	W
Northwestern#	4-5	L
Washington#	0-6	L
Massachusetts*	0-3	L
Penn State*	5-2	W
North Dakota@	9-1/5	W
at Wichita State@	12-4	W
North Dakota@	9-1/6	W
at Wichita State@	8-1	W
Pacific+	2-1	W
Louisiana-Lafayette+	2-0	W
Arizona State+	6-11	L
New Mexico+	3-0	W
Penn State+	10-1/5	W
North Dakota State	2-1/9	W
North Dakota State	3-2/10	W
South Dakota	10-2/5	W
South Dakota	5-2	W
at Texas A&M	1-2	L
at Texas A&M	3-2/9	W
South Dakota State	8-0/5	W
South Dakota State	8-0/5	W
Drake	5-2	W
Drake	7-4	W
Oklahoma State	6-3	W
Oklahoma State	0-2	L
Creighton	0-3	L
at Oklahoma	2-3/8	L
at Oklahoma	2-3	L
at Kansas	4-0	W
at Kansas	1-2	L
Texas	2-1	W
Texas	5-2	W
at Iowa State	10-0/5	W
Iowa State	3-4	L
at Baylor	3-4/10	L
at Baylor	1-0	W
Northern Iowa	7-2	W
Northern Iowa	3-6	L
Texas Tech	8-0/5	W
Texas Tech	3-4	L
at Creighton	3-1	W
at Missouri	6-1	W
at Missouri	0-5	L
Texas%	5-10	L
Jacksonville State$	4-2/9	W
at Tennessee$	2-5	L
Jacksonville State$	1-4	L

^UNI-Dome Classic; #Cathedral City Classic; *NFCA Leadoff Classic; @ Shocker Invitational; +Judi Garman Classic; %Big 12 Championship; $NCAA Regional

2010 (30-29)

Head Coach ..... Rhonda Revelle
Overall Record ..... 30-29 (.508)
Big 12 Record 7-11 (t-6th)
Home Record ..... 12-8 (.600)
Away Record ..... 4-13 (.235)
Neutral Record ..... 14-8 (.636)
Longest Winning Streak .. 6 games
Longest Losing Streak .... 3 games

at New Mexico State^	2-4	L
at New Mexico State^	1-2	L
Texas-San Antonio^	9-10/8	L
UTEP^	6-4	W
Colorado State^	6-2	W
Penn State^	11-6	W
Central Michigan#	4-1	W
Central Michigan#	8-0	W
SIU-Edwardsville#	9-4	W
at Auburn#	1-2	L
Ohio#	5-1	W
Arkansas*	0-2	L
Georgia Tech*	2-0	W
Alabama*	3-11/6	L
Central Florida*	4-5/8	L
Virginia Tech*	2-0	W
at Tulsa@	6-7	L
North Dakota@	10-0/5	W
at Tulsa@	1-4	L
North Dakota@	10-2/5	W
at Tulsa@	4-6	L
Pacific+	8-0/5	W
BYU+	1-4	L
Pacific+	11-2/6	W
at Arizona State+	0-1	L
at Arizona State+	1-7	L
South Dakota	7-5	W
South Dakota	9-3	W
Wisconsin	8-0/5	W
Wisconsin	4-3	W
at Texas	0-9/5	L
at Texas	1-4	L
Drake	2-4/8	L
Drake	5-0	W
South Dakota State	8-3	W
South Dakota State	6-0	W
Texas A&M	3-6	L
Texas A&M	8-3	W
at Creighton	4-3	W
at Texas Tech	3-1	W
at Texas Tech	2-0	W
at Kansas	2-0	W
at Iowa State	5-9	L
Baylor	5-3	W
Baylor	2-6	L
Iowa State	3-6	L
Kansas	8-5	W
Oklahoma	0-5	L
Oklahoma	0-8/6	L
Northern Iowa	3-5	L
Creighton	11-7	W
at Oklahoma State	0-4	L
at Oklahoma State	0-8/5	L
Missouri	5-2	W
Missouri	0-5	L
Texas A&M%	0-5	L
North Carolina$	0-1	L
North Dakota State$	5-1	W
North Carolina$	0-1/8	L

^Hotel Encanto Tournament; #Tiger Invitational; *NFCA Leadoff Classic; @Embassy Suites Festival; +Diamond Devil Invitational; %Big 12 Championship; $NCAA Regional

2011 (41-14)

Head Coach ..... Rhonda Revelle
Overall Record ..... 41-14 (.745)
Big 12 Record 9-9 (6th)
Home Record ..... 10-4 (.714)
Away Record ..... 11-7 (.611)
Neutral Record ..... 20-3 (.870)
Longest Winning Streak ... 10 games
Longest Losing Streak .... 3 games

Portland State^	11-2/5	W
San Jose State^	7-3	W
Arizona^	1-6	L
Cal State Fullerton^	3-1	W
Stanford^	3-2/9	W
Oregon State^	4-1	W
Tennessee Tech#	4-3	W
at North Texas#	4-2	W
Centenary#	10-2/5	W
Northwestern State#	7-0	W
Tennessee Tech#	6-0	W
BYU*	4-3	W
Hawaii*	3-0	W
Nevada*	1-5	L
Ohio State*	10-0/5	W
Long Island*	6-1/5	W
Radford@	7-2	W
Maryland@	6-4	W
La Salle@	9-0/5	W
Florida@	1-0	W
Central Connecticut St.@	8-3	W
South Dakota (1)	14-0/5	W
South Dakota (2)	7-6	W
at New Mexico State	3-4	L
at New Mexico State (1)	7-5	W
at New Mexico State (2)	16-1/5	W
at New Mexico State	6-3	W
at UTEP (1)	8-0/5	W
at UTEP (2)	16-0/5	W
at Oklahoma	4-1	W
at Oklahoma	3-6	L
Creighton	7-2	W
at Kansas	4-0	W
at Kansas	7-1	W
Texas	0-1	L
Texas	3-4/8	L
at Creighton	10-2/5	W
at Texas A&M	0-3	L
at Texas A&M	1-5	L
Missouri	3-2	W
Missouri	1-4	L
South Dakota State (1)	9-1/6	W
South Dakota State (2)	1-0	W
Texas Tech	7-0	W
Texas Tech	0-5	L
at Baylor	1-2	L
at Baylor	0-1	L
Iowa State	8-7	W
at Iowa State	10-1/6	W
Oklahoma State	4-3	W
Oklahoma State	3-1	W
Fresno State$	0-1/10	L
Pacific$	11-1/5	W
Fresno State$	5-0	W
Stanford$	1-4	L

^Kajikawa Classic; #Sleep Inn Classic; *Cathedral City Classic; @Under Armour Showcase; $NCAA Regional

2012 (33-22)

Head Coach ..... Rhonda Revelle
Overall Record ..... 33-22 (.600)
Big Ten Record 14-9 (3rd)
Home Record ..... 15-1 (.938)
Away Record ..... 7-12 (.368)
Neutral Record ..... 11-9 (.550)
Longest Winning Streak .. 9 games
Longest Losing Streak .... 4 games

Washington^	0-4	L
Arizona^	11-10	W
Idaho State^	12-4/5	W
Cal State Northridge^	10-2/6	W
Oregon State^	3-11/6	L
Georgia Tech^	5-6	L
Colorado State#	10-2/6	W
at New Mexico State#	15-2	W
Stephen F. Austin#	9-0/5	W
Weber State#	12-4/5	W
at New Mexico State#	10-2/5	W
Oregon*	2-4	L
Cal Poly*	7-14	L
Missouri*	6-4	W
Texas*	0-3	L
Washington*	3-6	L
Houston@	2-0	W
at Texas A&M@	0-6	L
Texas State@	1-5	L
at Texas A&M@	1-4	L
Texas State@	1-2	L
Arkansas-Pine Bluff+	16-0/5	W
at Oklahoma State+	0-2	L
Loyola-Chicago (1)+	8-0/5	W
Loyola-Chicago (2)+	4-2	W
South Dakota (1)	7-0	W
South Dakota (2)	8-0/5	W
UNO	2-1	W
Northwestern	9-6	W
Northwestern (1)	7-6	W
Northwestern (2)	8-1	W
South Dakota State	8-0/5	W
at Minnesota (1)	7-13	L
at Minnesota (2)	5-8	L
at Minnesota	5-4/8	W
Illinois (1)	11-0/6	W
Illinois (2)	5-1	W
Illinois	4-1	W
Creighton	3-0	W
at Iowa (1)	7-4	W
at Iowa (2)	6-7	L
at Iowa	4-6	L
at UNO	1-0/8	W
at Ohio State (1)	11-2	W
at Ohio State (2)	3-2/8	W
at Ohio State	0-4	L
at Creighton	1-2	L
Michigan State (1)	5-3	W
Michigan State (2)	3-0	W
at Indiana (1)	2-4	L
at Indiana (2)	2-6	L
at Indiana	2-4	L
Wisconsin (1)	1-3	L
Wisconsin (2)	6-4	W
Wisconsin	4-1	W

^Kajikawa Classic; #Troy Cox Classic; *Cathedral City Classic; @Aggie Invitational; +Mizuno Invitational

YEAR-BY-YEAR RESULTS (2013-16)

2013 (45-16)

Head Coach	Rhonda Revelle
Overall Record	45-16 (.738)
Big Ten Record	16-6 (.727)
Home Record	18-4 (.818)
Away Record	17-7 (.708)
Neutral Record	10-5 (.667)
Longest Winning Streak	8 games
Longest Losing Streak	2 games

Illinois-Chicago^	14-5/6	W
at New Mexico State^	5-1	W
Illinois-Chicago^	13-4/5	W
Illinois-Chicago^	4-3/8	W
New Mexico^	11-0/5	W
Southern Utah#	7-0	W
at Arizona#	0-1	L
Utah State#	9-0/5	W
Drake#	2-0	W
Purdue#	4-3	W
Oklahoma*	0-2	L
Maryland*	8-1	W
Oregon*	2-11/6	L
Florida State*	2-0	W
California*	0-1	L
at Oklahoma (1)	3-10	L
at Oklahoma (2)	1-0	W
at Oklahoma State (1)	3-0	W
at Oklahoma State (2)	10-5	W
at Wichita State (1)	3-1	W
at Wichita State (2)	9-0/5	W
New Mexico State (1)	4-1/10	W
New Mexico State (2)	8-0/5	W
UNO	3-2	W
North Dakota State (1)	0-13	L
North Dakota State (2)	11-0/5	W
Northwestern (1)	5-4/8	W
Northwestern (2)	14-1/5	W
UNO	4-0	W
at Illinois (1)	6-2	W
at Illinois (2)	4-5	L
at Illinois	7-1	W
at Creighton	4-3	W
at Iowa	2-6	L
at Iowa	11-1/5	W
at Iowa	3-2	W
Wisconsin	4-0	W
Wisconsin	2-5	L
Wisconsin	11-2/5	W
Minnesota (1)	3-2	W
Minnesota (2)	4-0	W
at Purdue (1)	5-2/9	W
at Purdue (2)	12-2	W
at Purdue	5-6	L
Creighton	6-0	W
Michigan	6-1	W
Michigan	3-5	L
Michigan	7-4	W
at Penn State	3-1	W
at Penn State	2-3	L
at Penn State	2-0	W
Purdue%	3-2	W
Minnesota%	0-1	L
Northern Iowa$	4-0	W
Stanford$	7-1	W
Stanford$	10-5	W
at Oregon+	5-2	W
at Oregon+	3-4/11	L
at Oregon+	4-2	W
Washington@	3-4/8	L
Florida@	8-9/15	L

^Hotel Encanto Invitational; #Hillenbrand Invitational; *Mary Nutter Collegiate Classic; %Big Ten Tournament; $NCAA Regional; +NCAA Super Regional; @Women's College World Series

2014 (44-18)

Head Coach	Rhonda Revelle
Overall Record	44-18 (.710)
Big Ten Record	18-5 (.783)
Home Record	13-3 (.813)
Away Record	18-6 (.750)
Neutral Record	13-9 (.591)
Longest Winning Streak	11 games
Longest Losing Streak	3 games

UTEP^	7-0	W
Florida State^	4-3	W
at New Mexico State^	11-0/5	W
Florida State^	1-5	L
at Houston#	4-1	W
Army#	7-0	W
Stephen F. Austin#	0-1	L
Sam Houston State#	2-0	W
Sam Houston State#	7-1	W
Texas A&M*	3-2/9	W
Arizona*	0-7	L
Tennessee*	3-5	L
UCLA*	2-6	L
Boise State*	4-0/6	W
at Oklahoma State (1)	4-3	W
at Oklahoma State (2)	8-4	W
at Oklahoma (1)	4-5	L
at Oklahoma (2)	7-2	W
Arizona State@	0-1/8	L
San Jose State@	4-1	W
Cal State Fullerton@	9-2	W
Washington@	2-1	W
Fresno State@	0-1	L
Jackson State&	8-0/5	W
Northern Illinois&	10-2/6	W
Kansas&	1-0	W
Iowa State	10-3	W
Minnesota	2-7	L
Minnesota (1)	4-13	L
Minnesota (2)	3-2	W
at UNO	10-0/5	W
at Northwestern	2-10/5	L
at Northwestern	13-3	W
at Northwestern	10-1/5	W
Creighton	5-2	W
at Illinois (1)	4-11	L
at Illinois (2)	9-4	W
at Illinois	12-3/5	W
UNO	2-3	L
Northern Iowa	4-0	W
Iowa (1)	5-2	W
Iowa (2)	9-1/6	W
Iowa	18-0/5	W
Ohio State	14-1/5	W
Ohio State (1)	8-0/6	W
Ohio State (2)	8-0/5	W
at Michigan State	2-0	W
at Michigan State	6-0	W
at Michigan State	8-0/5	W
at Wisconsin (1)	12-0/5	W
at Wisconsin (2)	4-6	L
Indiana	3-1	W
Indiana	3-0	W
Indiana	8-3	W
Ohio State%	5-7/8	L
Kansas$	1-3	L
Bradley$	9-0/5	W
Kansas$	2-1	W
Missouri$	11-4	W
Missouri$	8-1	W
Alabama+	5-6/12	L
Alabama+	1-2	L

^Hotel Encanto Invitational; #Hilton Houston Plaza Classic; *Mary Nutter Collegiate Classic; @Judi Garman Classic; &Jayhawk Invitational; %Big Ten Tournament; $NCAA Regional; +NCAA Super Regional

2015 (35-23)

Head Coach	Rhonda Revelle
Overall Record	35-23 (.603)
Big Ten Record	17-6 (.739)
Home Record	11-6 (.647)
Away Record	11-9 (.550)
Neutral Record	13-8 (.619)
Longest Winning Streak	6 games
Longest Losing Streak	5 games

Colorado State^	9-1/5	W
at New Mexico State^	11-16	L
Montana^	13-4/6	W
Texas Tech^	11-3/6	W
Texas-San Antonio^	11-7	W
Georgia Tech#	2-11/5	L
at Florida State#	1-4	L
Georgia Tech#	2-10/5	L
Western Kentucky#	1-5	L
at Florida State#	2-3	L
San Diego State*	10-0/5	W
LSU*	2-10/5	L
Tennessee*	5-2	W
Oregon State*	10-11	L
UCLA*	1-5/6	L
South Dakota@	8-3	W
at Wichita State@	1-7	L
South Dakota@	12-2/5	W
at Wichita State@	4-10	L
UNO	10-1/5	W
Boise State&	11-3/6	W
Charleston Southern&	8-3	W
DePaul&	13-2/5	W
at Cal State Fullerton&	0-3	L
Michigan State	15-10	W
Michigan State	14-6/5	W
Michigan State	7-5	W
at Iowa (1)	12-2/5	W
at Iowa (2)	16-7	W
Minnesota	7-8	L
Minnesota	3-8	L
Minnesota	5-3	W
North Dakota State (1)	0-3	L
North Dakota State (2)	6-10	L
at Ohio State (1)	7-5	W
at Ohio State (2)	11-7	W
at Ohio State	4-5	L
at Purdue	0-1	L
at Purdue	3-0	W
at Purdue	8-0/6	W
at UNO	8-5/8	W
Northwestern	10-2/5	W
Northwestern	9-5	W
Northwestern	3-5	L
Creighton	11-1/5	W
at Wisconsin (1)	13-5/5	W
at Wisconsin (2)	3-2	W
at Wisconsin	9-0/5	W
Drake	7-2	W
Illinois	8-0/5	W
Illinois	10-12	L
Illinois	9-1 (5)	W
at Ohio State%	5-2	W
Iowa%	9-6	W
Michigan%	1-6	L
Arizona State$	2-5	L
Texas Southern$	5-0	W
at LSU$	2-3/10	L

^Hotel Encanto Invitational; #Unconquered Invitational; *Mary Nutter Collegiate Classic; @Shocker Invitational; &Easton Invitational; %Big Ten Tournament; $NCAA Regional

2016 (35-21)

Head Coach	Rhonda Revelle
Overall Record	35-21 (.625)
Big Ten Record	13-9 (.591)
Home Record	11-5 (.688)
Away Record	8-10 (.444)
Neutral Record	16-6 (.727)
Longest Winning Streak	7 games
Longest Losing Streak	3 games

at Northern Iowa^	7-4/8	W
Western Illinois^	3-2	W
Drake^	11-2/5	W
Green Bay^	8-0/5	W
Saint Louis^	7-4	W
at North Carolina State#	6-1	W
Louisville#	4-3	W
at North Carolina State#	6-11	L
Louisville#	3-0	W
Oregon*	6-5	W
Florida*	0-8/5	L
San Diego State*	3-1	W
Washington*	5-6/9	L
Wichita State (1)	6-4	W
Wichita State (2)	1-2	L
Wichita State	10-5	W
James Madison@	8-4	W
at Arizona State@	0-6	L
James Madison@	0-7	L
Ohio State@	5-4	W
Georgetown@	12-4/5	W
Omaha	12-8	W
UNLV$	6-1	W
New Mexico$	3-6	L
Arkansas$	10-11	L
Oklahoma$	2-4	L
DePaul$	7-5	W
at Illinois	10-2/5	W
at Illinois (1)	3-8	L
at Illinois (2)	2-10/6	L
South Dakota State	3-2	W
at Maryland	4-7	L
at Maryland	14-2/6	W
at Maryland	26-4/5	W
Iowa (1)	6-5	W
Iowa (2)	3-1	W
Michigan	1-0	W
Michigan	1-4	L
Michigan	6-8	L
at Northwestern	4-3	W
at Northwestern	8-1	W
at Northwestern	11-9/11	W
at Minnesota	0-6	L
at Minnesota	10-11	L
Purdue (1)	3-4/8	L
Purdue (2)	8-0/5	W
Purdue	4-3	W
Wisconsin	13-8	W
Wisconsin (1)	4-6/14	L
Wisconsin (2)	6-5/9	W
Purdue%	8-0/5	W
at Penn State%	7-8	L
Louisville$	3-2	W
at Missouri$	0-8/6	L
BYU$	2-0	W
at Missouri$	0-9/5	L

^UNI-Dome Classic; #Big Ten/ACC Challenge; *Mary Nutter Collegiate Classic; @Louisville Slugger Invitational; &Easton Invitational; %Big Ten Tournament; $NCAA Regional

YEAR-BY-YEAR RESULTS (2017-20)

2017 (24-29)

Head Coach ..... Rhonda Revelle
Overall Record..... 24-29 (.453)
Big Ten Record ..... 13-10 (.565)
Home Record..... 13-6 (.684)
Away Record..... 7-12 (.368)
Neutral Record ..... 4-11 (.267)
Longest Winning Streak.. 8 games
Longest Losing Streak .. 10 games

BYU^	1-12/5	L
Oklahoma^	0-6	L
Auburn^	2-3	L
Washington^	5-7	L
Pittsburgh#	1-9/5	L
Pittsburgh#	2-6	L
at Florida State#	0-9/5	L
at Florida State#	0-8	L
Tennessee*	0-5	L
California*	0-2	L
Missouri*	4-1	W
Oregon State*	10-6	W
IUPUI@	1-9/6	L
at Arkansas@	0-2	L
IUPUI@	6-1	W
Lamar@	8-6	W
Lamar@	9-10	L
at Arizona State	1-12/5	L
at Arizona State	1-105	L
at Arizona State	0-6	L
New Mexico State (1)	7-6/8	W
New Mexico State (2)	9-3	W
New Mexico State	4-1	W
at Wichita State	5-7	L
Omaha	15-11	W
Minnesota	0-16/5	L
Minnesota	4-5	L
Minnesota	1-8	L
at Wisconsin	7-4/8	W
at Wisconsin	8-3	W
at Wisconsin	9-4	W
Iowa State (1)	5-3	W
Iowa State (2)	2-1	W
at Rutgers (1)	7-4	W
at Rutgers (2)	15-12	W
at Rutgers	7-2	W
at Iowa (1)	3-4	L
at Iowa (2)	2-5	L
Penn State	2-1/8	W
Penn State	5-4	W
Penn State	6-4	W
Kansas	3-5/8	L
Illinois	0-1	L
Illinois	3-5	L
Illinois	14-0/5	W
at Creighton	5-4	W
Northwestern	4-3	W
Northwestern (1)	7-4	W
Northwestern (2)	5-4/8	W
at Purdue	3-4	L
at Purdue	4-6	L
at Purdue	3-6	L
Penn State%	0-5	L

^Puerto Vallarta Collegiate Classic; #ACC/Big Ten Challenge; *Mary Nutter Collegiate Classic; @Wooo Pig Classic; %Big Ten Tournament

2018 (31-23)

Head Coach ..... Rhonda Revelle
Overall Record..... 31-23 (.574)
Big Ten Record ..... 9-13 (.409)
Home Record..... 10-7 (.588)
Away Record..... 8-9 (.471)
Neutral Record ..... 13-7 (.650)
Longest Winning Streak.. 7 games
Longest Losing Streak .... 8 games

BYU^	5-4/8	W
at Arizona State^	4-6	L
Utah^	5-0	W
San Diego State^	5-3	W
Cal State Northridge^	9-1/5	W
Seattle^	3-2	W
Boston College#	2-1	W
at Georgia Tech#	6-5	W
at Georgia Tech#	7-3	W
Boston College#	0-3	L
Texas A&M*	6-3	W
Mississippi State*	0-9/5	L
UCLA*	0-5	L
St. John's*	7-4	W
Washington*	2-4	L
Wichita State (1)	2-6	L
Wichita State (2)	3-1	W
Wichita State	0-8	L
Green Bay@	7-0	W
Northern Iowa@	6-3	W
Tulsa@	3-2	W
at Kansas@	5-1	W
South Dakota State (1)	8-2	W
South Dakota State (2)	12-3/5	W
Grand Canyon$	4-1	W
Cal State Northridge$	5-10	L
Oklahoma$	0-8/5	L
at Cal State Fullerton$	7-1	W
DePaul$	1-0	W
Creighton	6-2	W
Michigan State	9-6	W
Michigan State	12-6	W
Michigan State	1-9/5	L
South Dakota	9-3	W
at Northwestern	6-2	W
at Northwestern	3-8	L
at Northwestern	5-9	L
at Indiana	5-0	W
at Indiana	3-4/8	L
at Indiana	2-1	W
Iowa (1)	1-2	L
Iowa (2)	3-0	W
Purdue (1)	8-7/8	W
Purdue (2)	10-1/5	W
at Minnesota	1-10/5	L
at Minnesota	0-6	L
at Minnesota	1-5	L
Wisconsin	1-6	L
Wisconsin	4-11	L
Wisconsin	2-11/6	L
at Illinois	4-5	L
at Illinois	2-6	L
at Illinois	6-3	W
Michigan State%	3-4	L

^Kajikawa Classic; #Big Ten/ACC Challenge; *Mary Nutter Collegiate Classic; @Jayhawk Invitational; $Easton Invitational; %Big Ten Tournament

2019 (31-23)

Head Coach ..... Rhonda Revelle
Overall Record..... 21-31 (.404)
Big Ten Record ..... 9-14 (.391)
Home Record..... 7-9 (.438)
Away Record..... 6-14 (.300)
Neutral Record ..... 8-8 (.500)
Longest Winning Streak.. 6 games
Longest Losing Streak .. 12 games

Lamar^	14-2/5	W
Texas Tech^	10-15	L
Lamar^	6-4	W
Texas Tech^	1-4	L
Omaha^	4-3	W
at NC State#	7-2	W
Pittsburgh#	14-1/5	W
at NC State#	6-0	W
Pittsburgh#	16-2/5	W
BYU*	5-4/8	W
San Diego State*	0-4	L
Arizona State*	5-6	L
UCLA*	1-9/6	L
Idaho State@	10-4/9	W
at Colorado State@	9-12	L
Idaho State@	5-0	W
at Wichita State	1-10/5	L
at Wichita State (1)	2-6	L
at Wichita State (2)	5-7	L
Tulsa$	5-6/8	L
at Kansas$	0-2	L
Tulsa$	0-6	L
at Kansas$	0-1	L
at Michigan	0-8/6	L
at Michigan	2-7	L
at Michigan	0-12/5	L
Drake (1)	1-7	L
Drake (2)	0-14/5	L
Illinois	3-2	W
Illinois	8-11/8	L
Illinois	5-4	W
South Dakota State	14-3/5	W
Northwestern	0-8	L
Northwestern	2-5	L
Northwestern	0-4	L
at Creighton	1-9/5	L
at Purdue	4-9	L
at Purdue	7-5	W
at Purdue	9-4	W
Minnesota	0-3	L
Minnesota	3-8	L
Minnesota	3-9	L
South Dakota	9-2	W
at Iowa (1)	7-5	W
at Iowa (2)	1-3	L
Maryland	11-2/5	W
Maryland	14-0/5	W
Maryland	9-1/6	W
at Wisconsin	5-3	W
at Wisconsin	4-5	L
at Wisconsin	2-4	L
Illinois%	4-6	L

^Lone Star College Challenge; #ACC/Big Ten Challenge; *Mary Nutter Collegiate Classic; @Colorado State Classic; $Rock Chalk Challenge; %Big Ten Tournament

2020 (9-14)

Head Coach ..... Rhonda Revelle
Overall Record..... 9-14 (.391)
Big Ten Record ..... 0-0 (n/a)
Home Record..... 0-0 (.000)
Away Record..... 2-4 (.333)
Neutral Record ..... 7-10 (.412)
Longest Winning Streak.. 3 games
Longest Losing Streak .... 4 games

at New Mexico State^	6-11	L
UTEP^	10-7	W
Bradley^	8-1	W
UTEP^	16-3/5	W
Arkansas^	4-15/5	L
at Georgia Tech#	4-2	W
Boston College#	5-2	W
at Georgia Tech#	1-7	L
Boston College#	0-2	L
Oklahoma*	2-10/5	L
BYU*	1-4	L
Cal*	8-2	W
Washington*	2-10/6	L
Florida*	3-6	L
at Missouri@	1-7	L
Wichita State@	5-17	L
at Missouri@	10-2/5	W
Wichita State@	8-7	W
Oregon State$	3-4	L
Wright State$	4-6	L
Lehigh$	3-2/8	W
at Arizona State$	3-7	L
New Mexico State$	1-4	L
North Dakota	Canceled	
North Dakota	Canceled	
Northern Colorado	Canceled	
Northern Colorado	Canceled	
at Illinois	Canceled	
at Illinois	Canceled	
at Illinois	Canceled	
at Kansas (1)	Canceled	
at Kansas (2)	Canceled	
at Minnesota	Canceled	
at Minnesota	Canceled	
at Minnesota	Canceled	
South Dakota State	Canceled	
Wisconsin	Canceled	
Wisconsin	Canceled	
Wisconsin	Canceled	
South Dakota	Canceled	
Indiana	Canceled	
Indiana	Canceled	
Indiana	Canceled	
at Maryland	Canceled	
at Maryland	Canceled	
at Maryland	Canceled	
Iowa (1)	Canceled	
Iowa (2)	Canceled	
at Michigan State	Canceled	
at Michigan State	Canceled	
at Michigan State	Canceled	
Creighton	Canceled	
Purdue	Canceled	
Purdue	Canceled	
Purdue	Canceled	

^Troy Cox Classic; #Big Ten/ACC Challenge; *Mary Nutter Collegiate Classic; @Mizzou Tournament; $Arizona State Invitational

NOTE: The 2020 season was canceled on March 12 due to the Coronavirus pandemic.

ALL-TIME SERIES RECORDS

ADELPHI (4-1)

5-26-84	W	2-1	N
5-27-88	W	3-1	N
4-14-90	W	1-0	N
3-28-91	L (9)	3-6	N
3-28-91	W	3-1	N

AKRON (1-0)

3-17-06	W (5)	10-2	H

ALABAMA (1-3)

2-24-02	W	3-2	N
2-27-10	L (6)	3-11	N
5-22-14	L (12)	5-6	A
5-23-14	L	1-2	A

ARIZONA (3-15)

3-15-83	L	1-5	N
3-6-86	L	4-6	N
3-4-87	W	1-0	N
3-21-87	W (9)	3-2	N
2-16-89	L	0-7	A
3-2-89	L	1-3	N
5-20-95	L (6)	1-9	N
2-14-97	L (5)	2-15	N
5-17-97	L (8)	0-2	A
5-18-97	L	1-5	A
5-20-00	L (5)	0-13	A
5-21-00	L	0-5	A
2-10-01	L	4-11	N
4-23-02	L	0-1	N
2-11-11	L	1-6	N
2-10-12	W	11-10	N
2-15-13	L	0-1	A
2-21-14	L	0-7	N

ARIZONA STATE (10-29)

3-27-79	L	3-6	A
3-27-79	L (8)	1-2	A
3-29-79	L	1-6	A
3-19-82	W (8)	1-0	N
5-28-82	L	0-2	N
3-16-85	W	2-1	N
3-27-86	W	2-0	N
3-29-86	L	0-1	N
3-29-87	W	3-0	N
3-4-88	L	0-1	N
3-26-88	W (9)	3-1	N
3-3-89	L	4-5	N
3-4-89	L (5)	3-9	N
4-15-89	W	3-0	H
4-16-89	W	2-0	H
3-14-91	L	1-2	N
5-16-97	W (6)	10-1	N
5-17-97	W	2-1	N
2-13-99	L	1-8	N
5-21-99	L	0-1	N
5-23-99	W (8)	2-1	N
5-23-99	L	2-4	N
2-12-00	L	1-7	A
3-5-00	L	0-7	N
3-12-00	L	2-6	N
3-19-04	L	3-6	N
2-16-08	L (5)	0-9	A
3-13-09	L	6-11	N
3-13-10	L	0-1	A
3-14-10	L	1-7	A
3-7-14	L (8)	0-1	N
5-15-15	L	2-5	N
3-11-16	L	0-6	A
3-10-17	L (5)	1-12	A
3-11-17	L (5)	1-10	A
3-12-17	L	0-6	A
2-9-18	L	4-6	A
2-22-19	L	5-6	N
3-7-20	L	3-7	A

ARKANSAS (2-5)

3-16-07	W	6-2	H
3-17-07	W	5-0	H
3-18-07	L	4-5	H
2-26-10	L	0-2	N
3-19-16	L	10-11	N
3-3-17	L	0-2	A
2-9-20	L (5)	4-15	N

ARKANSAS-PINE BLUFF (1-0)

3-9-12	W (5)	16-0	N

ARMY (1-0)

2-14-14	W	7-0	N

AUBURN (3-2)

2-27-98	W	6-3	N
2-8-07	W (8)	1-0	N
2-11-07	W	1-0	N
2-20-10	L	1-2	A
2-10-17	L	2-3	N

AUGUSTANA (S.D.) (1-0)

4-15-95	W	6-3	N

BALL STATE (1-0)

3-10-02	W	4-0	N

BAYLOR (32-14)

H: 10-4; A: 11-9; N: 11-1

3-23-79	W (4)	15-3	N
3-13-82	L	0-1	N
3-27-84	W	3-2	A
3-27-84	L	2-4	A
3-31-84	W	1-0	A
3-31-84	L	2-3	A
3-25-86	W (13)	4-1	A
3-25-86	L (9)	2-3	A
3-27-86	W	7-0	N
3-20-87	W	8-2	N
3-2-88	W	9-1	N
3-3-88	W	3-0	N
3-18-88	W	5-0	N
2-17-96	W (6)	11-3	N
5-2-97	W	6-2	N
3-21-98	W (5)	7-0	N
4-11-98	W	4-0	A
4-11-98	W	4-1	A
4-18-99	W	7-3	H
4-18-99	W	9-3	H
4-8-00	W (5)	8-0	H
4-9-00	W	7-3	H
4-7-01	W	4-2	A
4-8-01	W	2-1	A
3-29-02	L	0-1	H
3-30-02	W	1-0	H
4-5-03	W	2-0	A
4-6-03	W	8-1	A
4-3-04	W	2-0	H
4-4-04	W	3-0	H
5-15-04	W (5)	10-1	N
4-9-05	W	4-1	A
4-10-05	L (10)	3-6	A
4-14-06	L	2-7	H
4-15-06	W	7-4	H
5-11-06	W	7-1	N
3-24-07	L	0-2	A
3-25-07	L	0-3	A
4-13-08	L	0-7	H
4-13-08	W	5-0	H
4-18-09	L (10)	3-4	A
4-19-09	W	1-0	A
4-17-10	W	5-3	H
4-18-10	L	2-6	H
5-7-11	L	1-2	A
5-8-11	L	0-1	A

BETHANY (1-0)

4-22-77	W (5)	13-3	N

BETHUNE-COOKMAN (1-0)

3-16-01	W	6-0	N

BOISE STATE (2-0)

2-23-14	W (6)	4-0	N
3-13-15	W (6)	11-3	N

BOSTON COLLEGE (3-2)

2-27-99	W (5)	10-2	N
2-16-18	W	2-1	N
2-18-18	L	0-3	N
2-15-20	W	5-2	N
2-16-20	L	0-2	N

BOWLING GREEN (8-0)

3-18-88	W	6-0	N
3-19-88	W	4-0	N
3-23-89	W	1-0	N
3-24-93	W	11-2	N
3-26-94	W	4-1	N
3-17-95	W	3-2	N
3-23-96	W (5)	7-0	N
3-13-98	W (5)	10-0	N

BRADLEY (4-0)

4-2-01	W	4-2	H
3-12-06	W	3-0	N
5-7-14	W (5)	9-0	N
2-8-20	W	8-1	N

BYU (9-5)

3-2-01	W	4-1	N
4-10-01	W	4-1	H
4-10-01	W	4-3	H
4-17-01	W	3-1	N
4-16-02	L	7-9	N
3-14-08	W	2-0	N
3-15-08	L	1-2	N
3-12-10	L	1-4	N
2-25-11	W	4-3	N
5-20-16	W	2-0	N
2-9-17	L (5)	1-12	N
2-9-18	W (8)	5-4	N
2-21-19	W (8)	5-4	N
2-21-20	L	1-4	N

BUENA VISTA (1-0)

3-18-81	W	8-4	N

BUFFALO (1-0)

3-10-01	W	5-0	N

CALIFORNIA (16-15)

4-22-83	W	2-1	H
4-24-83	W	4-3	H
5-7-83	W	2-1	A
3-25-87	L (8)	1-2	A
3-25-87	L	1-2	A
3-27-87	W	1-0	N
2-18-89	W	1-0	N
3-21-93	L	0-8	A
3-21-93	W	2-1	A
3-25-94	L	3-5	N
3-26-94	L (5)	0-10	N
3-18-95	W	5-0	N
3-21-97	W	4-3	N
3-1-98	W	1-0	N
3-22-98	W	6-5	N
3-10-00	L	2-3	N
3-12-00	W	4-1	N
2-17-01	L	5-6	N
2-23-01	L	1-2	N
3-16-02	W (8)	4-3	N
2-15-03	W	6-1	N
2-28-04	W	3-0	N
5-22-04	L	0-2	H
5-23-04	L	0-2	H
5-20-06	L	2-4	N
5-21-06	L	1-6	N
3-4-07	W (8)	5-2	N
2-15-08	L	1-6	N
2-24-13	L	0-1	N
2-25-17	L	0-2	N
2-22-20	W	8-2	N

CAL POLY POMONA (0-1)

5-26-88	L	0-3	N

CAL POLY SLO (7-3)

3-25-95	W (8)	2-1	N
3-19-96	W	11-4	A
3-19-96	L	5-6	A
3-22-96	L	5-9	N
2-13-98	W	1-0	N
2-15-98	W	1-0	N
2-18-00	W (6)	9-1	N
2-18-01	W	5-0	N
2-14-03	W	8-2	N
2-25-12	L	7-14	N

CAL STATE FULLERTON (9-9)

3-20-85	L	0-2	A
3-23-85	L	0-6	A
3-4-88	W	7-2	N
3-5-88	L	0-1	N
2-17-89	L (5)	0-9	N
3-22-90	L	1-3	A
3-2-96	L (5)	1-10	N
2-15-97	W	1-0	N
2-13-00	L (5)	0-8	N
2-8-02	W	3-2	N
2-9-03	W	2-0	N
3-14-03	W (8)	6-5	N
3-19-05	W (5)	8-0	A
2-20-09	L	2-4	N
2-12-11	W	3-1	N
3-8-14	W	9-2	A
3-14-15	L	0-3	A
3-17-18	W	7-1	A

CAL STATE NORTHRIDGE (5-5)

3-21-85	W	3-0	A
3-21-85	L (8)	0-1	A
3-28-89	L	1-2	A
3-28-89	L	2-3	A
3-4-00	W	3-0	N
2-25-05	L	2-7	N
2-11-06	W	3-2	N
2-11-12	W (6)	10-2	N
2-11-18	W (5)	9-5	N
3-16-18	L	5-10	N

CAL STATE RIVERSIDE (1-0)

3-26-85	W (5)	12-0	A

CENTENARY (2-0)

2-20-04	W (5)	8-0	N
2-19-11	W (5)	10-2	N

CENTRAL ARIZONA (1-1)

3-11-82	L	1-2	N
3-8-84	W	3-1	N

CENTRAL CONNECTICUT ST. (1-0)

3-13-11	W	8-3	N

CENTRAL ILLINOIS (1-1)

4-16-82	W (10)	5-4	N
3-18-83	L (8)	2-5	N

CENTRAL FLORIDA (0-1)

2-27-10	L (8)	4-5	N

CENTRAL MICHIGAN (6-3)

3-13-83	W	4-3	N
3-6-87	L (10)	1-2	N
3-27-87	L	0-1	N
5-23-87	W	2-1	A
3-27-88	W	4-1	N
3-21-91	W (8)	3-2	N
3-25-94	L	2-4	N
2-19-10	W	4-1	N
2-19-10	W	8-0	N

CENTRAL OKLAHOMA (3-0)

4-22-77	W	2-0	N
3-31-80	W	3-1	N
4-3-81	W	8-3	N

CHAPMAN (2-0)

3-25-85	W	6-1	A
3-25-85	W	5-0	A

CHARLESTON SOUTHERN (1-0)

3-13-15	W	8-3	N

COASTAL CAROLINA (1-0)

5-15-98	W	7-0	H

COLORADO STATE (17-5)

3-12-82	W	4-2	N
4-11-85	W	10-0	H
4-11-85	W	3-0	H
3-7-86	W	6-0	N
3-28-92	L	2-8	N
4-10-92	W	4-1	H
4-10-92	W (10)	7-6	H
3-18-95	L	2-7	N
2-27-99	L	2-3	N
3-12-99	L	1-3	N
3-28-00	W	1-0	H
3-28-00	W (5)	12-4	H
3-29-00	W	3-0	H
3-26-01	W	4-1	H
3-26-01	W	14-0	H
2-18-05	W	2-1	N
3-28-07	W	1-0	H
3-28-07	W	3-2	H
2-13-10	W	6-2	N
2-17-12	W (6)	10-2	N
2-6-15	W (5)	9-1	N
2-28-18	L	9-12	A

CONCORDIA-ST.PAUL (1-0)

2-9-91	W (6)	9-0	N

CONNECTICUT (2-0)

3-17-89	W	7-6	N
3-16-90	W	6-1	N

CREIGHTON (85-38)

H: 41-15, A: 32-21, N: 11-1

4-26-78	W (6)	12-1	A
4-26-78	L	5-6	A
4-29-78	W	8-2	N
4-28-79	W	3-1	H
5-3-79	W	6-2	H
5-3-79	L	3-10	H
4-8-80	L	2-7	H
4-8-80	L	7-9	H
5-1-80	W	3-2	A
5-1-80	L	2-3	A
5-9-80	L	0-1	N
4-12-81	W	8-4	H
4-29-81	L	0-9	A
4-29-81	L	0-1	A
3-31-82	L (8)	0-1	A
3-31-82	W	4-2	A
4-16-82	W	1-0	N
5-27-82	W (8)	3-2	N
4-16-83	W	2-0	N
4-22-83	L	2-7	H
4-4-84	W	1-0	A
4-4-84	L	0-4	A
4-22-84	W	4-0	H
4-22-84	W	1-0	H
4-3-85	W	3-0	H
4-3-85	W	6-1	H
4-17-85	W	7-0	A
4-17-85	L	3-5	A
3-26-88	W	5-0	N
4-13-88	L	2-4	H
4-13-88	L (10)	1-2	H

ALL-TIME SERIES RECORDS

4-28-88	L (9)	1-2	A
4-28-88	W	3-1	A
5-23-88	L	2-3	H
5-23-88	W	7-2	H
5-23-88	W	4-1	H
4-5-89	L	2-4	A
4-5-89	L	0-1	A
4-20-89	W (8)	3-2	H
4-20-89	L (5)	0-7	H
4-18-90	L (5)	0-7	A
4-18-90	L	0-1	A
4-26-90	W	2-1	H
4-2-91	L	1-4	A
4-2-91	W	5-1	A
4-6-91	W	2-1	N
4-24-91	W (10)	2-1	H
4-24-91	W	4-1	H
3-21-92	W	2-1	A
3-21-92	L	2-7	A
4-14-92	W	3-1	A
3-5-93	W	14-7	N
4-20-93	L	0-1	A
4-20-93	L (5)	1-14	A
4-28-93	W	2-0	H
4-28-93	W (9)	3-2	H
2-19-94	W (8)	1-0	N
2-20-94	W	4-0	N
3-30-94	W	5-1	A
3-30-94	W	7-1	A
4-25-94	W	1-0	H
4-25-94	W	7-3	H
2-25-95	W	6-4	A
2-25-95	W (5)	5-0	A
4-19-95	L	0-3	H
4-19-95	W (5)	9-1	H
2-24-96	W	19-8	A
2-24-96	W	8-3	A
4-24-96	W	5-1	H
4-24-96	W	3-0	H
4-3-97	W (5)	10-1	H
4-3-97	W	4-2	H
4-15-97	W	5-4	A
4-15-97	L	0-6	A
3-26-98	L	3-4	H
3-26-98	W (9)	5-4	H
3-13-99	W	4-1	N
3-23-99	W	6-5	H
3-31-99	W	3-2	A
4-7-99	W	1-0	H
4-28-99	W	8-1	A
3-22-00	W	5-0	A
3-22-00	W (8)	3-2	A
4-6-00	L	0-2	A
4-19-00	W	3-1	H
3-10-01	W	3-2	N
3-21-01	W	4-0	A
4-4-01	W	6-2	H
4-24-01	W	8-2	H
3-19-02	W	3-1	H
3-27-02	W	7-0	A
4-16-02	W (8)	5-4	A
3-26-03	W	5-2	H
4-1-03	W	4-2	A
4-16-03	W	4-2	H
3-24-04	W (8)	1-0	A
4-6-04	W	2-0	H
5-21-04	W	2-0	H
5-22-04	W	3-1	H
3-23-05	L (9)	5-6	H
4-14-05	L (9)	0-1	A
3-28-06	W	3-1	A
4-27-06	W (8)	4-3	H
3-21-07	L	1-4	H
4-12-07	W	7-2	A
5-19-07	L	1-2	H
3-26-08	L	2-7	A
4-9-08	L (5)	1-13	H
4-1-09	L	0-3	H
4-28-09	W	3-1	A
4-7-10	W	4-3	A
4-28-10	W	11-7	H
3-30-11	W	7-2	H
4-13-11	W (5)	10-2	A
4-11-12	W	3-0	H
4-25-12	L	1-2	A
4-3-13	W	4-3	A
4-24-13	W	6-0	H
4-2-14	W	5-2	H
4-21-15	W (5)	11-1	H
4-25-17	W	5-4	A
3-21-18	W	6-2	H
4-9-19	L (5)	1-9	A

DAYTON (1-0)

2-7-09	W (5)	10-0	N

DELAWARE STATE (1-0)

3-4-07	W	2-1	N

DEPAUL (5-7)

4-12-92	L	2-5	N
3-24-94	L	1-5	N
2-26-99	L	1-4	N
2-24-01	L	1-3	N
3-13-03	L	2-7	N
2-13-04	W (6)	10-2	N
3-18-05	L	0-2	N
2-9-07	W	5-1	N
3-3-07	L	0-2	N
3-14-15	W (5)	13-2	N
3-20-16	W	7-5	N
3-18-18	W	1-0	N

DRAKE (35-9)

4-8-78	W (8)	10-9	H
4-12-79	L	1-2	A
4-12-79	W	4-1	A
4-7-80	W	2-1	H
4-7-80	W	8-4	H
4-23-80	W	8-0	A
4-23-80	L	1-5	A
4-21-81	L (10)	4-5	A
4-21-81	W	9-0	A
4-9-86	W	2-0	H
4-9-86	W	4-0	H
4-25-91	W	3-0	A
4-25-91	W	3-1	A
4-1-92	W	1-0	H
4-1-92	W	7-1	H
4-7-94	W	7-2	A
4-7-94	L (8)	1-2	A
4-20-94	W	8-3	H
4-20-94	W	6-5	H
4-15-95	W	6-1	N
4-16-95	W	5-1	N
4-25-95	W	6-4	H
4-25-95	W (4)	12-0	H
4-23-98	L	1-3	A
4-23-98	L	2-3	A
4-25-00	W (8)	5-4	H
4-25-00	W	2-0	H
3-10-01	W	1-0	N
3-18-01	W	3-1	A
3-18-01	W	8-0	A
3-25-03	W	7-1	H
3-25-03	W (5)	10-0	H
4-13-06	W	7-1	H
3-27-07	W (8)	4-3	H
3-27-07	W (6)	3-0	H
3-25-09	W	5-2	H
3-25-09	W	7-4	H
3-30-10	L (8)	2-4	H
3-30-10	W	5-0	H
2-16-13	W	2-0	N
4-28-15	W	7-2	H
2-13-16	W (5)	11-2	N
3-26-19	L	1-7	H
3-26-19	L (5)	0-14	H

EASTERN ARIZONA (1-0)

3-10-83	W	4-3	N

EASTERN ILLINOIS (3-0)

4-2-88	W	2-1	H
4-2-88	W	4-2	H
3-17-89	W	7-0	N

EMPORIA STATE (3-5)

5-2-78	W	5-3	H
5-2-78	W	9-5	H
4-8-79	W (5)	12-2	H
4-11-79	L	2-4	N
4-13-80	L	0-1	H
4-13-80	L	0-2	H
4-4-81	L	0-3	A
4-4-81	L	0-1	A

FLORIDA A&M (4-0)

3-18-89	W (6)	10-0	N
3-9-02	W	6-0	N
3-13-04	W (5)	8-0	N
3-11-06	W	3-0	N

FLORIDA ATLANTIC (3-0)

5-22-99	W (8)	4-2	N
3-16-01	W	2-1	N
2-24-06	W	5-0	N

FLORIDA (1-3)

2-21-04	L	1-3	N
3-12-11	W	1-0	N
6-1-13	L (15)	8-9	N
2-26-16	L (5)	0-8	N
2-23-20	L	3-6	N

FLORIDA STATE (11-10)

4-15-88	W	3-0	H
4-16-88	W	5-0	H
4-14-89	W	1-0	H
4-16-89	W	4-2	H
3-18-90	L	1-2	A
5-19-95	W	6-1	N
5-20-95	L	2-6	N
2-14-97	L (9)	1-2	N
2-13-99	W	4-1	N
2-26-99	W	1-0	N
3-14-01	W	3-0	A
5-25-02	L	3-4	N
3-18-04	W	1-0	N
2-23-07	L (9)	1-2	N
2-24-13	W	2-0	N
2-7-14	W	4-3	N
2-9-14	L	1-5	N
2-13-15	L	1-4	A
2-15-15	L	2-3	A
2-18-17	L (5)	0-9	A
2-19-17	L	0-8	A

FORDHAM (1-0)

2-16-01	W	10-0	N

FRESNO STATE (8-14)

5-29-82	L	0-1	N
5-6-83	W	4-1	N
5-24-84	W	2-0	N
3-22-85	W (9)	2-0	N
3-5-87	W	4-0	N
3-7-87	L	0-3	N
5-20-87	W	1-0	A
5-28-88	L (9)	0-1	N
3-24-89	L	3-4	N
3-24-90	L	3-9	N
3-20-94	L	0-2	A
3-20-94	L	1-6	A
3-3-95	W	1-0	N
2-14-97	L (8)	2-3	N
5-21-98	L	1-6	N
2-12-00	L	3-5	N
2-7-03	W	1-0	N
3-14-03	L	3-7	N
3-3-07	L	2-3	N
5-20-11	L (10)	0-1	N
5-21-11	W	5-0	N
3-9-14	L	0-1	N

FURMAN (2-0)

3-18-89	W	1-0	N
3-16-90	W	1-0	N

GEORGETOWN (1-0)

3-13-16	W (5)	12-4	N

GEORGIA (1-2)

2-25-05	L	1-4	N
2-25-07	W	2-1	N
5-18-07	L	2-3	H

GEORGIA TECH (5-5)

2-27-04	L	0-1	N
2-26-05	W (5)	9-1	N
2-26-10	W	2-0	N
2-12-12	L	5-6	N
2-13-15	L (5)	2-11	N
2-14-15	L (5)	2-10	N
2-16-18	W	2-1	A
2-17-18	W	7-3	A
2-14-20	W	4-2	A
2-15-20	L	1-7	A

GRAND CANYON (1-0)

3-21-79	W	4-1	N

GRAND VALLEY (1-0)

3-21-79	W	3-2	N

GRANDVIEW (4-0)

4-12-84	W	4-0	H
4-12-84	W (5)	10-0	H
4-26-84	W	2-0	A
4-26-84	W (4)	5-0	A

GREEN BAY (5-0)

4-3-90	W	3-1	H
4-3-90	W (6)	9-1	H
3-13-99	W (6)	10-2	N
2-14-16	W (5)	8-0	N
3-9-18	W	1-0	N

HARVARD (2-0)

3-22-96	W (5)	8-0	N
3-19-98	W (5)	10-1	N

HAWAII (4-4)

2-16-89	W (8)	7-4	N
3-25-95	W	5-3	N
2-14-98	L	0-6	A
2-15-98	L (8)	6-7	A
3-21-98	W	3-1	N
2-8-07	L	3-4	A
2-11-07	L	5-6	A
2-25-11	W	3-0	N

HOFSTRA (2-1)

3-3-00	W	1-0	N
5-15-03	L	1-3	H
5-17-03	W	6-0	H

HOUSTON (3-2)

2-20-04	W	2-0	A
3-5-05	L (8)	3-4	A
3-6-05	L	2-6	A
2-2-12	W	2-0	N
2-14-14	W	4-1	A

IDAHO STATE (4-0)

2-15-08	W	5-3	N
2-10-12	W (5)	12-4	N
2-28-19	W (9)	10-4	N
3-1-19	W	5-0	N

ILLINOIS (15-11)

H: 8-4, A: 5-4, N: 1-1

2-24-06	W (5)	21-1	N
4-6-12	W (6)	11-0	H
4-6-12	W	5-1	H
4-7-12	W	7-1	H
3-30-13	W	6-2	A
3-30-13	L	4-5	A
3-31-13	W	7-1	A
4-5-14	L	4-11	A
4-5-14	W	9-4	A
4-6-14	W (5)	12-3	A
5-1-15	W (5)	8-0	H
5-2-15	L	10-12	H
5-3-15	W (5)	9-1	H
3-25-16	W (5)	10-2	A
3-26-16	L	3-8	A
3-26-16	L (6)	2-10	A
4-21-17	L	0-1	H
4-22-17	L	3-5	H
4-23-17	W (5)	14-0	H
5-4-18	L	4-5	A
5-5-18	L	2-6	A
5-6-18	W	6-3	A
3-29-19	W	3-2	H
3-30-19	L (8)	8-11	H
3-31-19	W	5-4	H
5-9-19	L	4-6	N

ILLINOIS-CHICAGO (4-1)

2-22-02	L	2-5	N
5-16-02	W	1-0	N
2-8-13	W (6)	14-5	N
2-9-13	W (5)	13-4	N
2-10-13	W (8)	4-3	N

ILLINOIS STATE (7-3)

3-14-85	W	7-0	N
3-25-88	L	1-2	N
4-23-88	W	1-0	N
3-8-92	W (9)	8-2	N
3-16-96	W	3-2	N
3-17-96	L	2-9	N
3-17-96	W	9-2	N
2-13-97	L	5-6	N
5-18-00	W (5)	8-0	N
5-20-06	W	3-1	N

INDIANA (8-7)

H: 3-0, A: 0-3, N: 3-3

3-15-83	L	0-3	N
3-21-86	L	0-4	N
3-19-87	W	7-0	N
3-19-88	W	3-0	N
2-22-04	W (8)	5-4	N
3-11-06	L	1-2	N
5-5-12	L	2-4	A
5-5-12	L	2-6	A
5-6-12	L	2-4	A
5-2-14	W	3-1	H
5-3-14	W	3-0	H
5-4-14	W	8-3	H
4-6-18	W	5-0	A
4-7-18	L (8)	3-4	A
4-8-18	W	2-1	A

INDIANA STATE (1-0)

4-24-88	W (12)	1-0	N

IOWA (21-15)

H: 8-2, A: 9-8, N: 3-4

4-6-79	W	4-1	H
5-9-81	W (9)	1-0	N
3-24-82	L	0-1	A
4-14-90	W	3-1	A
4-15-90	L	0-1	A
3-22-91	L	0-4	N
3-23-93	L	0-5	N
3-22-97	L (5)	1-15	N
3-22-98	W	2-1	N

ALL-TIME SERIES RECORDS

5-16-98	W	1-0	H
3-19-99	L	0-1	N
5-17-02	W	3-0	A
5-17-03	L	1-2	H
5-20-05	W	4-0	H
5-21-05	L	0-1	H
5-19-06	W (10)	1-0	A
4-14-12	W	7-4	A
4-14-12	L	6-7	A
4-15-12	L	4-6	A
4-5-13	L	2-6	A
4-6-13	W (5)	11-1	A
4-7-13	W	3-2	A
4-11-14	W	5-2	H
4-11-14	W (6)	9-1	H
4-12-14	W (5)	18-0	H
3-25-15	W (6)	12-2	A
3-25-15	W	16-7	A
5-9-15	W	9-6	N
4-6-16	W	6-5	H
4-6-16	W	3-1	H
4-12-17	L	3-4	A
4-12-17	L	2-5	A
4-10-18	L	1-2	H
4-10-18	W	3-0	H
4-24-19	W	7-5	A
4-24-19	L	1-3	A

IOWA STATE (69-19)
H: 32-6, A: 22-8, N: 15-5

4-14-78	L	4-9	N
4-22-78	W	4-2	N
4-8-79	L	0-3	H
4-13-80	W	2-1	H
4-22-80	L	1-4	A
4-22-80	W	4-1	A
4-11-81	W	2-0	H
4-25-81	W (18)	6-2	N
5-9-81	L	0-3	N
4-23-82	W	9-0	N
4-29-83	L	0-3	N
4-7-84	W	1-0	H
4-8-84	W	4-0	H
4-20-85	W	4-3	A
4-21-85	W	4-0	A
4-19-86	W	1-0	H
4-20-86	W	2-1	H
5-2-86	W	9-3	N
5-3-86	W (8)	2-1	N
3-6-87	W	1-0	N
4-18-87	W	10-2	H
4-18-87	W	2-0	H
3-19-88	L (10)	0-1	N
4-22-88	W	4-0	A
4-22-88	W	6-1	A
5-6-88	W (10)	1-0	N
5-22-88	W	5-2	H
4-22-89	W	3-1	N
4-23-89	W	2-1	N
4-28-90	W	4-1	H
4-29-90	W	2-0	H
4-21-91	W (5)	9-1	A
5-3-91	W	2-0	N
4-25-92	W	5-4	A
4-26-92	W	3-2	A
5-1-92	L	1-2	N
4-24-93	L	0-5	H
4-24-93	L	2-6	H
4-25-93	W (11)	10-9	H
4-25-93	W	4-3	H
4-23-94	L	2-8	A
4-23-94	W (8)	3-2	A
4-24-94	L	1-5	A
4-24-94	L	1-3	A
2-17-95	W (5)	12-0	N
4-22-95	W	9-2	H
4-22-95	W	4-2	H
4-23-95	W	8-3	H
4-23-95	L	5-6	H
4-3-96	W (10)	9-7	H
5-4-96	W	10-5	A
5-4-96	W	3-2	A
5-10-96	W	2-1	N
4-24-97	W (6)	11-3	A
4-24-97	W	8-4	A
4-4-98	W	4-3	H
4-4-98	W	7-2	H
5-1-98	W	1-0	N
4-25-99	L	3-6	A
5-9-99	W	5-2	A
4-18-00	W	6-0	H
5-7-00	W	6-0	A
5-11-00	W	5-1	N
4-19-01	W	3-1	A
5-6-01	W	7-0	H
4-9-02	W	2-0	H
4-17-02	W	8-3	A
4-2-03	W	3-0	A
4-23-03	W	6-1	H
4-7-04	W	6-0	H
4-13-05	W	2-0	H
4-27-05	W (8)	11-5	A
5-11-05	W	6-0	N
4-18-06	L	5-6	A
4-20-06	W (6)	8-0	H
4-17-07	W	6-0	H
4-19-07	W	3-1	A
4-15-08	L (6)	4-13	A
4-29-08	W	6-4	H
4-14-09	W (5)	10-0	A
4-16-09	L	3-4	H
4-15-10	L	5-9	A
4-20-10	L	3-6	H
5-10-11	W	8-7	H
5-12-11	W (6)	10-1	A
3-19-14	W	10-3	H
4-5-17	W	5-3	H
4-5-17	W	2-1	H

IUPUI (2-1)

3-16-02	W	11-0	N
3-3-17	L (6)	1-9	N
3-14-17	W	6-1	N

JACKSON STATE (1-0)

3-14-14	W (5)	8-0	N

JACKSONVILLE STATE (1-1)

5-15-09	W (9)	4-2	N
5-17-09	L	1-4	N

JAMES MADISON (1-1)

3-11-16	W	8-4	N
3-12-16	L	0-7	N

KANSAS (55-58)
H: 16-19, A: 21-22, N: 18-17

4-15-77	L (10)	1-2	A
5-13-77	L	0-8	N
4-19-79	L	1-3	A
4-19-79	W	12-1	A
5-10-79	L	0-9	A
4-18-80	L	3-4	N
4-24-80	L	4-6	A
5-3-80	L	4-6	H
5-3-80	W	5-1	H
4-17-81	L	0-3	A
4-25-81	L	2-5	N
5-8-81	L	0-8	A
3-26-82	L	0-5	A
3-12-83	L	2-4	N
4-28-83	L	0-3	N
4-14-84	L	1-2	H
4-15-84	W	9-1	H
4-6-85	L	0-1	A
4-7-85	W (9)	4-2	N
5-4-85	W	3-0	N
5-5-85	W	4-2	N
3-8-86	L	1-6	N
3-23-86	W	9-0	N
4-19-86	L	0-3	H
4-20-86	L (10)	0-1	H
5-3-86	L (6)	0-7	N
5-4-86	W	3-2	N
5-4-86	W	3-2	N
4-25-87	W (10)	3-2	A
4-26-87	W	3-0	A
5-3-87	W	3-1	N
4-15-88	L	0-2	H
4-16-88	W	5-2	H
4-30-88	W (6)	10-3	N
5-1-88	W	4-0	N
4-15-89	W	3-0	H
4-28-89	L	1-4	H
4-28-89	L	0-5	H
4-7-90	W	6-1	A
4-7-90	L	0-3	A
5-5-90	L	0-2	N
4-27-91	L	0-4	H
4-28-91	W	1-0	H
5-4-91	L	3-5	N
4-4-92	L	2-3	N
4-5-92	L	1-2	N
5-1-92	L	0-2	N
3-7-93	L	1-4	N
4-17-93	L (6)	0-5	A
4-18-93	L	0-7	A
4-18-93	L	3-4	A
4-18-93	L (5)	0-7	A
4-2-94	L (6)	3-11	H
4-2-94	L (5)	0-10	H
4-3-94	L	0-3	H
4-3-94	L	3-4	H
2-19-95	W	7-1	N
4-8-95	L	2-3	A
4-8-95	W	6-0	A
4-9-95	L	5-6	A
4-9-95	W (5)	11-3	A
4-6-96	L	2-3	H
4-6-96	W	15-11	H
4-7-96	W (9)	6-4	H
3-15-97	W	3-0	N
3-23-97	L (10)	4-5	N
4-20-97	W	2-1	A
4-20-97	W	5-1	A
4-19-98	W	5-0	H
4-19-98	W	8-2	H
5-1-99	L	0-1	A
5-1-99	W	6-3	A
5-13-99	W	1-0	N
5-14-99	W (8)	6-5	N
5-5-00	W (5)	10-0	H
5-5-00	W	4-1	H
5-5-01	L	4-6	A
5-5-01	W	1-0	A
5-11-01	W	3-0	N
3-16-02	W	6-3	N
4-24-02	W	9-4	H
4-24-02	L	2-3	H
5-3-02	W	7-5	N
4-10-03	W (5)	8-0	H
4-25-03	L	0-1	A
3-6-04	L	0-3	A
3-7-04	W	1-0	A
3-31-04	W	3-0	A
4-28-04	L	0-3	H
3-30-05	W	7-3	A
4-20-05	L	0-2	H
3-4-06	L	0-4	N
4-4-06	W	2-0	A
4-26-06	W	1-0	H
5-12-06	L	0-2	N
4-4-07	W	3-0	A
4-26-07	L	3-5	H
4-30-08	W	5-4	H
4-30-08	L (8)	3-6	H
5-9-08	W	4-3	N
4-8-09	W	4-0	A
4-8-09	L	1-2	A
4-14-10	W	2-0	A
4-22-10	W	8-5	H
4-2-11	W	4-0	A
4-3-11	W	7-1	A
3-15-14	W	1-0	A
5-16-14	L	1-3	N
5-17-14	W	2-1	N
4-19-17	L (8)	3-5	H
3-10-18	W	5-1	A
3-16-19	L	0-2	A
3-17-19	L	0-1	A

KANSAS STATE (21-10)

4-1-77	L	11-12	A
4-16-77	L	0-7	N
4-10-78	W (8)	5-3	A
4-10-78	W	6-1	A
4-20-78	L	5-6	H
4-20-78	W	2-1	H
4-21-79	L	10-11	N
4-23-79	W (13)	7-6	H
4-23-79	W	8-2	H
4-4-80	W	7-0	N
4-26-80	L	4-6	A
4-26-80	W	3-0	A
5-4-80	L	0-1	H
5-4-80	W	2-1	H
4-16-81	W	6-2	A
4-16-81	W (10)	2-1	A
5-3-81	W	4-3	H
5-3-81	L	1-2	H
3-27-82	W (11)	4-3	N
4-17-82	L	0-2	N
5-1-82	W	1-0	A
3-18-83	L	2-4	N
4-15-83	W	3-1	N
4-29-83	L	0-7	N
5-3-84	W	4-0	N
4-6-85	W (5)	8-0	N
4-7-85	W	1-0	A
3-23-86	W	5-0	N
4-5-86	W (5)	8-0	A
4-6-86	W (5)	8-0	A
5-2-86	W	2-0	N

KENT STATE (3-0)

3-10-00	W	8-2	N
2-15-02	W	5-2	N
3-12-06	W	1-0	N

LAMAR (3-1)

3-4-17	W	8-6	N
3-5-17	L	9-10	N
2-8-19	W (5)	14-2	N
2-9-19	W	6-4	N

LA SALLE (1-0)

3-12-11	W (5)	9-0	N

LEHIGH (2-0)

5-20-04	W	6-0	H
3-7-20	W (8)	3-2	N

LONG BEACH STATE (0-2)

3-5-90	L	0-8	N
3-25-94	L (6)	0-7	N

LONG ISLAND (3-0)

2-23-01	W	8-3	N
3-14-02	W	8-3	N
2-27-11	W (6)	6-1	N

LOUISIANA-MONROE (6-2)

3-6-87	W	2-0	N
3-3-90	W	7-0	N
3-7-92	L	0-1	N
3-5-93	W	5-1	N
3-4-94	W (5)	10-0	N
2-18-95	W	4-2	N
3-4-95	L	2-6	N
3-1-96	W	6-2	N

LOUISIANA-LAFAYETTE (4-5)

3-15-91	L	1-3	N
5-18-96	L (8)	4-9	A
3-26-97	L	2-9	A
3-26-97	L	1-7	A
3-12-98	W (6)	13-5	N
3-13-98	W (9)	2-1	N
3-3-00	L	6-7	N
2-29-08	W	3-1	N
3-12-09	W	2-0	N

LSU (2-3)

3-20-82	W (18)	1-0	N
2-15-02	L	2-4	N
2-22-02	W (8)	1-0	N
2-21-15	L (5)	2-10	N
5-16-15	L (10)	2-3	A

LOUISIANA TECH (3-4)

3-21-82	L	1-5	N
3-17-83	L	1-2	N
3-20-87	W	2-0	N
3-4-90	L	0-3	N
3-8-92	L	0-1	N
4-3-93	W (8)	4-2	N
4-4-93	W	4-1	N

LOUISVILLE (4-2)

3-16-00	L	0-3	N
3-19-00	W	2-0	N
2-23-08	L	3-5	A
2-20-16	W	4-3	N
2-21-16	W	3-0	N
5-19-16	W	3-2	N

LOYOLA-CHICAGO (3-0)

2-19-05	W	7-3	N
3-10-12	W (5)	8-0	N
3-10-12	W	4-2	N

LUTHER COLLEGE (0-1)

4-22-78	L	1-9	N

MANHATTAN (1-0)

2-21-04	W (5)	19-0	N

MANKATO STATE (4-0)

4-5-79	W	11-3	H
4-9-81	W	3-1	H
4-10-82	W	4-1	H
4-10-82	W	7-0	H

MARYLAND (8-1)
H: 3-0, A: 2-1, N: 3-0

2-12-99	W	3-1	N
2-11-11	W	6-4	N
2-22-13	W	8-1	N
4-1-16	L	4-7	A
4-2-16	W (6)	14-2	A
4-3-16	W (5)	26-4	A
4-26-19	W (5)	11-2	H
4-27-19	W (5)	14-0	H
4-28-19	W (6)	9-1	H

MASSACHUSETTS (2-2)

2-28-99	L	0-4	N
2-8-03	W (8)	4-2	N
2-26-05	W	3-1	N
2-27-09	L	0-3	N

MEMPHIS (0-1)

2-16-08	L	3-7	N

MESA COLLEGE (1-0)

3-8-84	W	4-1	N

METRO STATE (1-0)

3-5-87	W (5)	10-2	N

ALL-TIME SERIES RECORDS

MIAMI (OHIO) (2-2)

3-16-90	L	1-3	N
4-14-90	L	2-5	N
3-17-02	W	9-1	N
3-8-03	W	4-2	N

MICHIGAN (10-13)

H: 3-3, A: 0-3, N: 7-7

3-30-84	W	1-0	N
3-2-89	L	5-6	N
3-23-91	L	0-7	N
3-28-92	L	0-3	N
3-26-93	W	3-1	N
3-1-96	W	9-5	N
2-28-97	L	0-2	N
3-2-97	L	0-4	N
2-28-98	W	3-2	N
3-17-01	W	5-0	N
5-25-02	W	1-0	N
2-14-04	W	5-4	N
2-27-04	L (8)	1-5	N
4-26-13	W	6-1	H
4-27-13	L	3-5	H
4-28-13	W	7-4	H
5-9-15	L	1-6	N
4-8-16	W	1-0	H
4-9-16	L	1-4	H
4-10-16	L	6-8	H
3-23-19	L (6)	0-8	A
3-23-19	L	2-7	A
3-24-19	L (5)	0-12	A

MICHIGAN STATE (12-2)

H: 7-1, A: 3-0, N: 2-1

3-3-94	W	5-2	N
3-20-97	W (9)	4-3	N
4-28-12	W	5-3	H
4-28-12	W	3-0	H
4-25-14	W	2-0	A
4-26-14	W	6-0	A
4-27-14	W (6)	8-0	A
3-20-15	W	15-10	H
3-21-15	W (5)	14-6	H
3-22-15	W	7-5	H
3-23-18	W	9-6	H
3-24-18	W	12-6	H
3-25-18	L (5)	1-9	H
5-10	L	3-4	N

MIDDLE TENNESSEE (1-0)

3-18-00	W	8-0	N

MINNESOTA (18-23)

H: 5-12, A: 2-7, N: 11-4

3-21-79	L	0-7	N
3-23-79	L (5)	2-4	N
4-10-81	L	1-2	H
4-12-81	W	1-0	H
3-5-86	W	6-2	N
3-5-86	W	6-0	N
3-6-86	L	6-7	N
3-24-90	W	1-0	N
2-9-91	W	3-0	A
3-7-92	L	1-4	N
2-19-95	W (5)	8-0	N
5-17-96	W	5-0	N
2-28-98	W	3-2	N
3-9-01	W	3-0	N
3-8-02	W	4-0	N
3-10-02	W	4-0	N
3-9-07	W	3-2	N
3-10-07	W	4-2	N
3-31-12	L	7-13	A
3-31-12	L	5-8	A
4-1-12	W (8)	5-4	A
4-16-13	W	3-2	H
4-16-13	W	4-0	H
5-11-13	L	0-1	H
3-21-14	L	2-7	H
3-23-14	L	4-13	H
3-23-14	W	3-2	H
3-27-15	L	7-8	H
2-28-15	L	3-8	H
3-29-15	W	5-3	H
4-22-16	L	0-6	A
4-23-16	L	10-11	A
3-24-17	L (5)	0-16	H
3-25-17	L	4-5	H
3-26-17	L	1-8	H
4-20-18	L (5)	1-10	A
4-21-18	L	0-6	A
4-22-18	L	1-5	A
4-19-19	L	0-3	H
4-20-19	L	3-8	H
4-21-19	L	3-9	H

MINNESOTA-DULUTH (1-0)

2-10-91	W	8-2	N

MISSISSIPPI (0-1)

2-23-08	L	0-2	N

MISSISSIPPI STATE (3-0)

2-7-03	W	7-5	N
5-16-03	W (6)	8-0	H
2-24-07	W (9)	7-6	N

MISSOURI (57-38)

H: 23-9, A: 17-18, N: 17-11

4-13-79	L	0-2	N
4-18-80	L	0-8	A
4-24-81	W	1-0	N
4-17-82	W	1-0	A
4-24-82	W (14)	1-0	N
4-24-82	W (8)	3-1	N
5-9-82	L	2-3	N
5-13-82	W (11)	1-0	H
5-13-82	L	0-1	H
5-14-82	W	4-1	H
4-28-83	W	4-3	N
4-14-84	W	5-2	H
4-15-84	W	4-0	H
3-16-85	L	1-3	N
4-13-85	W	5-2	H
4-14-85	W	5-2	H
5-3-85	W	6-1	N
4-11-86	W	8-1	A
4-12-86	W	3-2	A
4-11-87	W	3-0	H
4-25-87	W	2-1	A
4-26-87	W	1-0	A
4-30-88	L	2-3	A
5-1-88	W	3-1	A
4-8-89	W	5-1	N
4-9-89	W	1-0	N
5-5-89	W	4-3	N
5-6-89	L	1-2	N
4-21-90	L	0-2	A
4-22-90	W	4-3	A
2-10-91	W	1-0	N
3-22-91	L	0-1	N
4-21-91	L	0-3	A
5-3-91	L (12)	0-5	N
3-6-92	L	0-4	N
4-25-92	L (5)	0-11	N
4-26-92	L	2-5	N
5-1-92	W	1-0	N
5-1-93	W	2-1	H
5-1-93	L	0-2	H
5-2-93	W	3-1	H
5-2-93	W	4-1	H
4-30-94	L	6-13	A
4-30-94	L	3-8	A
5-1-94	L	0-2	A
5-1-94	L	0-2	A
4-29-95	W (5)	11-1	H
4-29-95	L	3-8	H
4-30-95	W	2-1	H
4-30-95	W (6)	9-1	H
5-11-96	W	7-0	N
2-28-97	W	3-0	N
4-19-97	L	0-2	A
4-19-97	W	9-1	A
4-18-98	W (12)	8-7	H
4-18-98	W	9-2	H
5-2-99	L	0-1	A
5-2-99	L	0-1	A
3-25-00	W	4-3	H
3-26-00	W	2-1	H
3-24-01	W	4-1	A
3-25-01	W	5-1	A
5-9-01	W	9-1	N
4-13-02	W (8)	4-3	H
4-14-02	L	2-4	H
4-26-03	W	11-2	A
4-27-03	L	0-2	A
5-2-03	W	5-0	N
5-8-04	L	3-4	H
5-9-04	L	0-1	H
5-15-04	W	1-0	N
5-7-05	W	2-1	A
5-8-05	L	0-1	A
5-13-05	L	1-5	N
5-6-06	W	3-1	H
5-7-06	W	5-3	H
5-10-06	L	0-3	N
5-5-07	L	0-5	A
5-6-07	W	3-1	A
5-3-08	W	7-3	H
5-4-08	L	4-9	H
5-2-09	W	6-1	A
5-3-09	L	0-5	A
5-8-10	W	5-2	H
5-9-10	L	0-5	H
4-22-11	W	3-2	H
4-23-11	L	1-4	H
2-25-12	W	6-4	N
5-18-14	W	11-4	A
5-18-14	W	8-1	A
5-20-16	L (6)	0-8	A
5-21-16	L (5)	0-9	A
2-25-17	W	4-1	N
2-29-20	L	1-7	A
3-1-20	W (5)	10-2	A

MISSOURI-KANSAS CITY (15-0)

4-11-92	W (5)	10-2	N
4-14-94	W (6)	11-3	H
4-14-94	W (4)	9-2	H
4-10-95	W (5)	8-0	A
4-10-95	W (5)	10-2	A
4-11-96	W (6)	8-0	H
4-11-96	W (5)	23-0	H
4-11-00	W (5)	9-1	H
4-11-00	W	4-0	H
3-9-01	W	3-1	N
4-3-02	W	1-0	H
4-3-02	W (5)	8-0	H
3-18-03	W (5)	9-0	H
3-18-03	W (5)	8-0	H
3-12-05	W (5)	11-1	N

MISSOURI-ST. LOUIS (2-0)

3-21-79	W	4-1	N
4-17-82	W	4-1	N

MISSOURI WESTERN (4-0)

4-17-80	W	5-0	A
4-17-80	W	2-1	A
3-1-06	W	3-1	H
3-1-06	W (6)	9-1	H

MONTANA (1-0)

2-7-15	W (6)	13-4	N

NEBRASKA WESLEYAN (1-0)

4-27-79	W	7-0	H

NEBRASKA-KEARNEY (27-1)

4-7-77	W	2-1	H
4-7-77	W	3-2	H
4-29-77	W (6)	12-2	N
4-30-77	W (8)	6-5	N
4-3-78	W	6-4	H
4-3-78	W	9-2	H
4-27-78	W	8-0	A
4-27-78	W	3-0	A
4-27-79	W	5-3	H
4-29-79	W	2-1	H
4-15-80	W	5-0	A
4-15-80	W	9-5	A
4-29-80	W	3-1	H
4-29-80	W	6-0	H
4-7-81	W (9)	5-4	H
4-7-81	L	1-3	H
4-28-81	W (9)	7-6	A
4-28-81	W	4-3	A
4-18-84	W	7-4	A
4-18-84	W	5-1	A
4-24-85	W	1-0	H
4-24-85	W	8-0	H
4-22-86	W	15-0	H
4-22-86	W	12-0	H
4-28-87	W (5)	10-2	H
4-28-87	W (5)	13-0	H
4-25-89	W	6-0	H
4-25-89	W	2-0	H

NEVADA (1-1)

2-12-06	W	3-0	N
2-26-11	L	1-5	N

NEW MEXICO (8-9)

3-29-79	L	1-6	N
3-27-81	L	2-3	N
3-13-83	L	1-4	N
3-17-83	L	0-2	N
3-9-84	L	0-1	N
3-10-84	W (8)	2-1	N
3-3-88	L	1-3	N
3-25-88	W	2-0	N
3-3-89	L (5)	0-10	A
3-26-92	L	2-3	N
2-16-96	W	5-2	N
2-25-01	W	3-0	N
2-23-02	W	6-0	N
2-18-05	W	3-0	N
3-14-09	W	3-0	N
2-10-13	W (5)	11-0	N
3-19-16	L	3-6	N

NEW MEXICO HIGHLANDS (1-0)

3-7-86	W (6)	8-0	N

NEW MEXICO STATE (17-8)

3-12-82	W	4-1	A
3-11-83	W (8)	1-0	A
3-9-84	W (5)	8-0	A
3-3-94	L	2-6	A
3-2-95	L	2-4	A
2-10-02	W	6-0	N
2-20-05	W	4-2	A
2-11-10	L	2-4	A
2-11-10	L	1-2	A
3-18-11	L	3-4	A
3-19-11	W	7-5	A
3-19-11	W (5)	16-1	A
3-20-11	W	6-3	A
2-17-12	W	15-2	A
2-19-12	W (5)	10-2	A
2-8-13	W	5-1	A
3-15-13	W (10)	4-1	H
3-15-13	W (5)	8-0	H
2-8-14	W (5)	11-0	A
2-6-15	L	11-16	A
2-18-17	W (8)	7-6	H
2-18-17	W	9-3	H
2-19-17	W	4-1	H
2-6-20	L	6-11	A
3-8-20	L	1-4	N

NICHOLLS STATE (4-1)

3-3-88	W	4-2	N
3-3-89	W	5-3	N
3-18-90	W	2-1	N
5-18-96	L	0-2	N
3-2-97	W	8-0	N

NORTH CAROLINA (2-4)

2-22-03	W	4-1	N
3-13-04	W (6)	10-0	N
3-10-06	L	1-3	N
3-1-08	L	3-6	N
5-21-10	L	0-1	N
5-23-10	L (8)	0-1	N

NORTH CAROLINA STATE (3-1)

2-19-16	W	6-1	A
2-20-16	L	6-11	A
2-15-19	W	7-2	A
2-16-19	W	6-0	A

NORTH DAKOTA (6-0)

4-7-78	W (5)	12-0	H
2-7-09	W	11-1	N
3-7-09	W (5)	9-1	N
3-8-09	W (6)	9-1	N
3-6-10	W (5)	10-0	N
3-7-10	W (5)	10-2	N

NORTH DAKOTA STATE (16-3)

5-13-77	W	15-4	N
4-8-78	W	10-4	H
4-11-79	W	10-4	N
4-12-80	W	14-2	H
4-6-05	W	7-0	H
4-7-05	W (6)	8-0	H
3-17-06	W (5)	8-0	H
3-16-07	W	1-0	H
3-17-07	W (8)	2-1	H
3-18-07	W	4-2	H
4-23-08	W	7-0	H
4-23-08	W	1-0	H
3-17-09	W (9)	2-1	H
3-17-09	W (10)	3-2	H
5-22-10	W	5-1	N
3-20-13	L	0-13	H
3-20-13	W (5)	11-0	H
3-31-15	L	0-3	H
3-31-15	L	6-10	H

NORTH TEXAS (2-0)

3-18-88	W	3-0	N
2-18-11	W	4-2	A

NORTHEAST MISSOURI STATE (2-1)

5-8-82	W (22)	2-1	N
5-9-82	L	2-5	N
3-22-84	W	6-0	N

NORTHEAST OKLAHOMA (4-0)

4-23-77	W	2-0	N
3-24-78	W	9-3	N
3-23-79	W	12-3	N
3-20-81	W	6-1	N

NORTHERN ARIZONA (2-0)

3-10-83	W	6-1	N
3-8-84	W	5-1	N

NORTHERN COLORADO (12-0)

3-22-82	W	5-0	A
3-22-82	W	4-1	A

ALL-TIME SERIES RECORDS

4-27-04	W (5)	9-1	H
4-27-04	W	8-2	H
4-21-05	W	3-2	H
4-21-05	W	3-2	H
3-14-06	W (5)	8-0	H
3-14-06	W	3-1	H
3-8-08	W (6)	8-0	H
3-8-08	W (6)	8-0	H
3-9-08	W	4-0	H
3-9-08	W (5)	8-0	H

NORTHERN ILLINOIS (3-2)

4-8-78	W	5-3	H
3-16-83	W	3-2	N
4-23-88	L	1-3	N
3-7-92	L	1-2	N
3-15-14	W (6)	10-2	N

NORTHERN IOWA (20-4)

4-7-79	W	5-2	H
4-12-80	W	5-1	H
4-27-92	W	5-2	A
4-27-92	W	4-3	A
4-13-93	W	6-5	H
4-13-93	W (9)	10-9	H
4-5-94	W (5)	8-0	H
4-5-94	L	0-7	H
4-16-95	W	3-1	A
4-17-96	W	8-7	H
4-17-96	W	7-3	H
4-23-97	W (8)	6-5	A
4-23-97	W	6-4	A
3-5-06	W (5)	11-2	N
3-30-06	W	4-2	H
3-31-08	L	1-2	H
3-31-08	W	6-2	H
2-8-09	W	2-1	A
4-22-09	W	7-2	H
4-22-09	L	3-6	H
4-27-10	L	3-5	H
5-17-13	W	4-0	H
4-9-14	W	4-0	H
2-12-16	W (8)	7-4	A

NORTHWEST MISSOURI STATE (10-6)

4-6-77	W	8-7	H
4-6-77	L	0-5	H
4-25-77	L (10)	0-10	H
4-25-77	L (5)	2-14	H
4-9-79	W (6)	3-0	A
4-9-79	W	5-1	A
4-16-79	W	1-0	H
4-16-79	W	6-4	H
4-21-79	W	3-1	N
4-8-81	W	2-0	A
4-8-81	W	3-0	A
4-11-81	L	1-3	H
4-30-81	L	0-4	H
4-30-81	W	7-0	H
4-20-83	W (11)	3-2	H
4-20-83	L	2-3	H

NORTHWEST OKLAHOMA (1-0)

3-24-78	W (5)	13-2	N

NORTHWESTERN (20-14)

H: 10-4, A: 6-3, N: 4-7

3-21-79	W	6-4	N
5-8-82	W	5-0	N
3-28-86	W (10)	2-1	N
3-23-88	L	1-3	N
2-18-89	W	6-3	N
3-24-93	L	0-2	N
3-28-93	L	0-1	N
3-5-94	L (5)	2-10	N
3-3-95	L	4-11	N
2-17-08	L	6-8	N
2-22-09	L	4-5	N
3-23-12	W	9-6	H
3-24-12	W	7-6	H
3-24-12	W	8-1	H
3-22-13	W (8)	5-4	H
3-23-13	W (5)	14-1	H
3-28-14	L (5)	2-10	A
3-29-14	W	13-3	A
3-30-14	W (5)	10-1	A
4-17-15	W (5)	10-2	H
4-18-15	W	9-5	H
4-19-15	L	3-5	H
4-15-16	W	4-3	A
4-16-16	W	8-1	A
4-17-16	W (11)	11-9	A
4-28-17	W	4-3	H
4-29-17	W	7-4	H
4-29-17	W (8)	5-4	H
3-30-18	W	6-2	A
3-31-18	L	3-8	A
4-1-18	L	5-9	A
4-5-19	L	0-8	H
4-6-19	L	2-5	H
4-7-19	L	0-4	H

NORTHWESTERN STATE (1-0)

2-19-11	W	7-0	N

NOTRE DAME (8-4)

4-11-92	W	2-0	N
3-14-99	W	6-0	N
5-20-99	W	2-0	N
5-22-99	W (8)	4-3	N
4-23-02	L	2-3	H
5-19-02	W	5-3	N
3-13-03	W	10-3	N
2-14-04	L	4-6	N
2-29-04	L	0-1	N
4-12-04	W	1-0	H
4-13-04	L	0-2	H
3-3-06	W (8)	5-2	N

OHIO (1-0)

2-21-10	W	5-1	N

OHIO STATE (12-6)

H: 3-0, A: 5-3; N: 4-3

3-20-79	L (11)	1-2	N
3-20-82	W	2-1	N
3-23-82	L (8)	2-3	A
3-6-92	L	2-6	N
3-22-96	W	6-2	N
2-27-11	W (5)	10-0	N
4-21-12	W	11-2	A
4-21-12	W (8)	3-2	A
4-22-12	L	0-4	A
4-18-14	W (5)	14-1	H
4-19-14	W (6)	8-0	H
4-19-14	W (5)	8-0	H
5-9-14	L (8)	4-6	N
4-4-15	W	7-5	A
4-4-15	W	11-7	A
4-5-15	L	4-5	A
5-8-15	W	5-2	A
3-12-16	W	5-4	N

OKLAHOMA (42-45)

H: 11-9, A: 14-15, N: 17-20

4-15-77	W	2-1	N
3-20-79	L	1-6	A
3-23-79	L	2-8	A
4-1-80	L	3-4	N
4-5-80	L	1-3	N
4-18-80	W	9-1	N
3-26-81	L	2-3	N
3-26-82	W	4-0	N
3-27-82	W	3-1	N
4-23-82	W	2-0	A
4-30-83	L (13)	1-2	N
4-7-84	W	2-0	H
4-8-84	L	0-1	H
5-3-84	W	2-0	N
4-20-85	W (9)	2-1	N
4-21-85	W	8-4	N
4-5-86	L	0-1	N
4-6-86	W	3-0	N
4-4-87	W	3-0	A
4-5-87	L	1-3	A
5-2-87	W (5)	7-0	N
4-9-88	W	6-0	A
4-10-88	W	2-0	N
4-8-89	W	1-0	A
4-9-89	W (9)	1-0	A
4-21-90	W	2-1	A
4-22-90	W	3-1	A
4-27-91	W (11)	2-1	H
4-28-91	L	0-3	H
3-27-92	W	11-5	N
4-4-92	L	2-6	N
4-5-92	L	0-1	N
2-18-94	L	5-6	N
5-7-94	- OU forfeit		H
5-7-94	- OU forfeit		H
5-8-94	- OU forfeit		H
5-8-94	- OU forfeit		H
2-18-96	L	1-2	N
4-20-96	L	2-8	A
4-20-96	L	2-4	A
4-21-96	L	1-4	A
5-10-96	L	4-5	N
5-11-96	L	0-1	N
4-26-97	W	2-1	H
4-26-97	L	2-4	H
5-3-97	L	0-1	N
4-25-98	W	5-3	A
4-25-98	W	6-3	A
5-3-98	W	3-0	N
4-10-99	W	4-2	H
4-10-99	L (5)	1-10	H
5-13-99	W	2-0	N
4-14-00	W (11)	1-0	A
4-14-00	L (5)	0-13	A
5-12-00	L	3-4	N
5-13-00	W	3-1	N
2-24-01	L	5-6	N
3-30-01	W	6-5	H
3-30-01	W	3-1	H
5-10-01	L	2-10	N
3-20-03	L	0-1	H
3-20-03	W (6)	8-0	H
3-20-04	L	0-1	N
4-17-04	W	2-1	H
4-18-04	W	3-1	H
5-14-04	W	7-0	N
4-30-05	W	6-4	A
5-1-05	L	0-4	A
5-11-05	W	1-0	N
4-1-06	W (6)	9-1	H
4-1-06	W	3-0	H
4-21-07	L	9-10	A
4-22-07	L	1-5	A
3-29-08	L	0-6	H
3-29-08	L	1-11	H
5-10-08	W	6-5	N
4-4-09	L (8)	2-3	A
4-5-09	L	2-3	A
4-24-10	L	0-5	H
4-25-10	L (6)	0-8	H
3-26-11	W	4-1	A
3-27-11	L	3-6	A
2-22-13	L	0-2	N
3-2-13	L	3-10	A
3-2-13	W	1-0	A
3-1-14	L	4-5	A
3-1-14	W	7-2	A
3-20-16	L	2-4	N
2-10-17	L	0-6	N
3-17-18	L (5)	0-8	N
2-21-20	L (5)	2-10	N

OKLAHOMA BAPTIST (1-0)

3-23-78	W	15-3	A

OKLAHOMA CITY (3-0)

3-11-82	W (5)	7-0	N
3-22-86	W	4-1	A
3-7-87	W	3-0	N

OKLAHOMA STATE (48-47)

H: 19-13, A: 12-19, N: 17-15

4-14-78	L	4-6	N
4-13-79	L	0-3	N
4-24-80	L	0-11	A
4-25-81	L	0-10	A
3-12-83	W	3-2	N
4-30-83	L (8)	1-2	N
5-4-84	W	2-0	N
5-5-84	W	4-1	N
5-17-84	W (18)	3-2	H
5-18-84	W (14)	2-1	H
4-13-85	W	3-0	H
4-14-85	W (8)	1-0	H
3-22-86	W	2-1	N
3-29-86	W	2-1	N
4-11-86	W	4-3	N
4-12-86	W	3-1	N
4-4-87	W (10)	1-0	A
4-5-87	L	0-2	A
5-1-87	W	4-0	N
4-9-88	L	0-6	N
4-10-88	L	0-1	N
5-7-88	W	2-0	N
5-8-88	L (9)	2-3	N
5-8-88	W	2-0	N
3-24-89	L	0-1	N
4-22-89	W	6-1	N
4-23-89	L	0-5	N
5-6-89	L	0-1	N
3-5-90	W	1-0	N
3-23-90	L	2-6	N
4-28-90	W	3-1	H
4-29-90	W	3-1	H
5-4-90	L	2-4	N
4-5-91	L	0-5	A
4-7-91	L	1-3	A
4-18-92	L (5)	0-8	A
4-18-92	W	5-2	N
4-10-93	L (5)	1-8	H
4-10-93	L	1-6	H
4-11-93	L	1-3	H
4-11-93	L	0-4	H
4-16-94	L (5)	1-11	A
4-16-94	L (5)	0-11	A
4-17-94	L	3-7	A
4-17-94	L (5)	2-13	A
4-1-95	W	4-2	H
4-1-95	L (9)	6-7	H
4-2-95	L (8)	4-6	H
4-2-95	W	11-1	H
4-22-96	L (5)	2-11	A
4-22-96	L	6-9	A
5-6-96	W	4-2	H
5-6-96	L (8)	4-5	H
5-11-96	W	1-0	N
3-16-97	L (11)	1-2	A
4-27-97	W	9-3	H
4-27-97	L	1-4	H
5-2-97	L (18)	7-11	N
5-1-98	W	1-0	N
3-20-99	L	2-3	N
4-11-99	L	5-6	H
4-11-99	W	3-2	H
4-15-00	L	2-4	L
4-15-00	W (6)	12-1	A
4-14-01	W	8-2	H
4-15-01	W	8-0	H
5-10-01	L	0-2	N
3-23-02	W (9)	3-2	A
3-24-02	W	2-1	A
5-3-02	W	2-0	N
4-19-03	L	1-2	H
4-20-03	L (12)	2-3	H
5-2-03	L (9)	2-3	N
3-27-04	W (5)	10-2	A
3-28-04	W	5-0	A
4-23-05	W	2-1	H
4-24-05	L	0-2	H
4-8-06	W (6)	10-0	A
4-9-06	W	5-4	A
5-12-06	W (8)	1-0	N
4-28-07	W	5-2	H
4-29-07	W (6)	9-1	H
4-19-08	L	1-3	A
4-20-08	L	2-8	A
3-29-09	W	6-3	H
3-30-09	L	0-2	H
5-1-10	L	0-4	A
5-2-10	L (5)	0-8	A
5-14-11	W	4-3	H
5-15-11	W	3-1	H
3-9-12	L	0-2	A
3-3-13	W	3-0	A
3-3-13	W	10-5	A
2-28-14	W	4-3	A
2-28-14	W	8-4	A

OMAHA (21-11)

H: 11-6, A: 8-4, N: 2-1

4-23-77	L	1-4	N
4-27-77	L (5)	0-10	H
4-27-77	L	2-4	H
4-30-77	L	0-3	A
5-1-77	W (8)	1-0	A
5-1-77	W	2-0	A
5-5-77	L	0-6	H
5-5-77	L	0-5	H
4-3-78	L (9)	3-4	A
4-3-78	W	2-0	A
4-25-78	W	1-0	H
4-25-78	W (9)	6-5	H
4-29-78	L	3-7	A
4-30-78	L	4-5	A
4-24-79	W (8)	2-1	A
4-24-79	W	4-0	A
5-5-79	W	4-1	H
5-5-79	W	3-0	H
4-21-80	L	1-2	H
4-21-80	W	5-1	H
5-8-82	W	3-2	N
3-20-12	W	2-1	H
4-18-12	W (8)	1-0	A
3-19-13	W	3-2	H
3-27-13	W	4-0	H
3-26-14	W (5)	10-0	A
4-8-14	L	2-3	H
3-11-15	W (5)	10-1	H
4-15-15	W (8)	8-5	A
3-16-16	W	12-8	H
3-22-17	W	15-11	H
2-10-19	W	4-3	N

OREGON (9-6)

2-19-89	L	1-2	N
3-23-89	L	1-3	N
3-25-95	W (9)	1-0	N
5-17-98	W	9-7	H
3-19-99	L (8)	2-7	N
2-20-00	W	6-2	N
2-10-01	W	2-1	N
2-16-01	W	7-0	N
2-21-09	W	3-1	N
2-24-12	L	2-4	N
2-23-13	L (5)	2-11	N
5-25-13	W	5-2	A
5-26-13	L (11)	3-4	A
5-26-13	W	4-2	A
2-26-16	W	6-5	N

ALL-TIME SERIES RECORDS

OREGON STATE (11-6)

3-28-87	W	2-0	N
3-5-94	W	2-0	N
3-2-95	L	3-14	N
2-17-96	W	7-2	N
2-13-98	L (9)	0-1	N
2-19-01	W	2-1	N
2-17-02	W	3-1	N
5-18-02	W	7-0	N
2-14-03	W	5-2	N
2-15-04	L	0-1	N
2-13-05	W	4-3	N
2-10-06	W	8-2	N
2-13-11	W	4-1	N
2-11-12	L (6)	3-11	N
2-22-15	L	10-11	N
2-26-17	W	10-6	N
3-6-20	L	3-4	N

PACIFIC (9-7)

5-6-83	L	0-5	N
3-23-85	L	0-1	N
3-23-88	W	6-0	A
3-22-94	L	1-7	A
3-22-94	L	3-4	A
3-15-96	L	5-8	N
3-21-96	L	3-6	N
3-22-97	W	3-0	N
3-11-00	W	6-0	N
5-18-01	W	2-1	N
5-19-01	L	1-3	N
5-16-03	W	11-7	H
3-12-09	W	2-1	N
3-12-10	W (5)	8-0	N
3-13-10	W (6)	11-2	N
5-21-11	W (5)	11-1	N

PENN STATE (10-5)

H: 3-0, A: 2-2, N: 5-3

3-12-04	W	3-0	N
3-13-04	W (5)	8-0	N
3-18-05	L (8)	2-3	N
3-20-05	L	1-7	N
2-27-09	W	5-2	N
3-15-09	W (5)	10-1	N
2-14-10	W	11-6	N
5-4-13	W	3-1	A
5-5-13	L	2-3	A
5-6-13	W	2-0	A
5-13-16	L	7-8	A
4-14-17	W (8)	2-1	H
4-15-17	W	5-4	H
4-16-17	W	6-4	H
5-11-17	L	0-5	N

PITTSBURGH (3-2)

3-9-02	W	1-0	N
2-17-17	L (5)	1-9	N
2-18-17	L	2-6	N
2-15-19	W (5)	14-1	N
2-17-19	W (5)	16-2	N

PITTSBURG STATE (1-0)

4-8-90	W (5)	12-0	N

PORTLAND STATE (2-1)

2-9-07	W	1-0	N
2-10-07	L	0-2	N
2-10-11	W (5)	11-2	N

PRINCETON (1-0)

2-27-97	W (6)	9-1	N

PURDUE (13-9)

H: 5-1, A: 6-6; N: 2-2

3-15-96	L	2-4	N
3-12-99	L	2-6	N
2-17-13	W	4-3	N
4-20-13	W (9)	5-2	A
4-20-13	W	12-2	A
4-21-13	L	5-6	A
5-10-13	W	3-2	H
4-10-15	L	0-1	A
4-11-15	W	3-0	A
4-12-15	W (6)	8-0	A
4-29-16	L (8)	3-4	H
4-29-16	W (5)	8-0	H
4-30-16	W	4-3	H
5-12-16	W (5)	8-0	N
5-6-17	L	3-4	A
5-7-17	L	4-6	A
5-8-17	L	3-6	A
4-13-18	W (8)	8-7	H
4-13-18	W (5)	10-1	H
4-12-19	L	4-9	A
4-13-19	W	7-5	A
4-13-19	W	9-4	A

RADFORD (1-0)

3-11-11	W	7-2	N

RUTGERS (4-1)

H: 0-0, A: 3-0, N: 1-1

3-18-81	L	0-2	N
3-22-90	W	4-2	N
4-8-17	W	7-4	A
4-8-17	W	15-12	A
4-9-17	W	7-2	A

SACRAMENTO STATE (2-8)

3-24-92	L	1-5	A
3-24-92	L	1-2	A
3-21-95	L	1-7	A
3-21-95	L (5)	1-3	A
3-26-95	L	0-1	A
3-2-96	W (10)	6-5	N
3-3-96	L	1-3	N
3-20-98	L	2-4	A
3-21-98	W (6)	8-1	A
3-17-00	L	1-2	N

SAINT LOUIS (3-1)

5-8-80	L	5-9	N
5-8-81	W	10-0	N
3-12-04	W (5)	13-2	N
2-14-16	W	7-4	N

SEATTLE (1-0)

2-11-18	W	3-2	N

ST. JOHN'S (1-0)

3-10-06	W	1-6	N
2-24-18	W	7-4	N

ST. MARY'S (4-0)

3-19-87	W	3-0	N
3-17-95	W (10)	7-6	N
3-15-96	W	2-0	N
3-15-02	W	8-0	N

SAM HOUSTON STATE (8-2)

3-26-81	W	1-0	N
3-28-84	W	3-0	A
3-28-84	W	3-1	A
3-3-90	W	1-0	N
3-14-91	W	2-0	N
4-5-91	L	0-1	N
3-6-93	L	2-3	N
2-18-95	W (5)	8-0	N
2-15-14	W	2-0	N
2-16-14	W	7-1	N

SAN DIEGO STATE (7-2)

3-22-85	W	1-0	N
3-30-90	L	0-3	A
3-30-90	W	2-0	A
3-27-92	W	8-5	N
3-2-96	W	5-0	N
2-20-15	W (5)	10-0	N
2-27-16	W	3-1	N
2-10-18	W	5-3	N
2-22-19	L	0-4	N

SAN FRANCISCO (1-0)

5-6-83	W	1-0	N

SAN JOSE STATE (7-3)

3-28-87	W	5-3	A
3-30-91	W (10)	4-1	A
3-30-91	L (9)	2-3	A
3-18-95	L	3-6	A
3-21-97	W	5-2	N
3-20-98	L (5)	1-8	N
3-17-99	W	3-2	A
3-18-99	W	4-0	N
2-11-11	W	7-3	N
3-7-14	W	4-1	N

SANTA CLARA (7-0)

3-25-88	W	12-1	N
3-22-91	W (6)	8-0	N
3-27-93	W (5)	12-3	N
3-16-96	W	6-1	N
3-12-99	W	8-3	N
3-11-00	W (5)	6-0	N
2-8-03	W	10-2	N

SETON HALL (1-0)

2-24-07	W	4-3	N

SIMON FRASER (1-0)

2-14-98	W	2-1	N

SIMPSON (2-0)

4-27-84	W	7-0	A
4-27-84	W (5)	11-0	A

SOUTH CAROLINA (5-2)

3-27-86	W	6-2	N
3-6-92	L (8)	5-6	N
3-1-98	W	8-0	N
5-19-00	W (6)	11-1	N
5-20-00	W (5)	9-0	N
2-9-01	L	1-2	N
2-16-03	W (5)	9-1	N

SOUTH DAKOTA (13-0)

4-6-79	W	5-4	H
3-18-09	W (5)	10-2	H
3-18-09	W	5-2	H
3-17-10	W	7-5	H
3-17-10	W	9-3	H
3-16-11	W (5)	14-0	H
3-16-11	W	6-5	H
3-13-12	W	7-0	H
3-13-12	W (5)	8-0	H
3-7-15	W	8-3	N
3-8-15	W (5)	12-2	N
3-27-18	W	9-3	H
4-23-19	W	9-2	H

SOUTH DAKOTA STATE (19-0)

4-11-06	W (6)	8-3	H
4-12-06	W (5)	8-0	H
4-12-06	W	5-0	H
4-9-07	W	4-1	H
4-9-07	W	2-1	H
4-2-08	W	8-7	H
4-2-08	W	3-2	H
2-8-09	W (6)	11-2	N
3-24-09	W (5)	8-0	H
3-24-09	W (5)	8-0	H
3-31-10	W	8-3	H
3-31-10	W	6-0	H
4-27-11	W (6)	9-1	H
4-27-11	W	1-0	H
3-28-12	W (5)	8-0	H
3-29-16	W	3-2	H
3-14-18	W	8-2	H
3-14-18	W (5)	12-3	H
4-2-19	W (5)	14-3	H

SOUTHEAST MISSOURI STATE (3-0)

3-31-80	W	5-0	N
3-18-99	W	10-1	N
3-17-00	W	7-2	N

SOUTHERN ILLINOIS (3-4)

4-4-80	L	2-3	N
3-21-81	L	0-1	N
3-18-89	L	1-2	N
3-18-90	W	3-1	N
3-9-02	W	4-1	N
3-7-03	W	4-0	N
3-31-03	L	1-2	H

SIU-EDWARDSVILLE (1-0)

2-20-10	W	9-4	N

SOUTHERN MISSISSIPPI (1-0)

2-22-03	W	5-0	N

SOUTHERN UTAH (6-0)

3-4-95	W (5)	15-1	N
3-2-01	W	5-2	N
3-2-07	W	5-2	N
3-17-08	W	7-2	N
3-17-08	W	5-0	N
2-15-13	W	7-0	N

SOUTHWEST MISSOURI STATE (9-6)

3-25-78	L (5)	1-12	N
4-24-80	L	1-4	A
3-19-81	W	3-2	N
3-27-81	W	4-3	N
4-17-81	L	1-2	N
4-16-82	W	1-0	N
4-15-83	L	1-2	N
4-6-91	W (6)	7-0	N
4-17-92	L	4-5	N
4-18-92	W	7-2	N
4-3-93	L	3-5	A
3-16-97	W	3-1	N
3-7-98	W	4-3	N
3-20-98	W	4-1	N
4-1-02	W (5)	11-0	H

STANFORD (6-5)

3-3-94	W (5)	15-5	N
2-13-00	L	2-7	N
2-3-01	L	4-6	N
5-19-01	L	1-5	N
2-23-02	W	2-0	N
2-23-03	W	1-0	N
2-10-06	L	3-7	N
2-12-11	W (9)	3-2	N
5-22-11	L	1-4	A
5-18-13	W	7-1	H
5-19-13	W	10-5	H

STEPHEN F. AUSTIN (5-1)

3-30-84	W	1-0	N
3-5-88	W	6-1	N
2-17-95	W	6-1	N
3-3-06	W	2-1	N
2-18-12	W (5)	9-0	N
2-15-14	L	0-1	N

SYRACUSE (4-0)

3-15-01	W	8-0	N
3-17-01	W	3-0	N
3-20-05	W	4-3	N
3-1-08	W	8-3	N

TARKIO (0-1)

5-12-77	L	1-2	N

TARLETON STATE (1-0)

3-13-98	W	5-2	N

TENNESSEE (1-5)

2-12-05	L	0-5	N
3-2-08	L (6)	0-9	N
5-16-09	L	2-5	A
2-21-14	L	3-5	N
2-21-15	W	5-2	N
2-24-17	L	0-5	N

TENNESSEE TECH (3-1)

2-23-07	L	1-4	N
2-29-08	W (5)	11-1	N
2-18-11	W	4-3	N
2-20-11	W	6-0	N

TEXAS (18-20)

H: 8-5, A: 7-9, N: 3-6

3-29-97	W	5-1	A
3-29-97	L	3-4	A
3-28-98	W	2-0	H
3-28-98	W	4-0	H
5-2-98	W (10)	1-0	N
5-23-98	W	2-1	N
3-28-99	L	1-4	A
3-28-99	W	3-1	A
5-15-99	L	2-4	N
4-29-00	W	3-2	H
4-28-01	W	2-0	A
4-29-01	W	10-0	A
4-6-02	W (9)	4-3	A
4-6-02	L (8)	2-3	A
5-2-02	L	0-1	N
3-29-03	L (10)	0-1	H
3-30-03	W	3-1	H
5-3-03	L	0-2	N
4-9-04	W	5-0	A
4-10-04	W	5-3	A
5-12-04	W	2-1	N
4-2-05	L	0-6	H
4-3-05	L	1-3	H
5-12-05	L	0-3	N
3-25-06	L	0-2	A
3-26-06	L	4-5	A
4-14-07	W (11)	5-4	H
4-15-07	W	2-0	H
3-21-08	L	1-5	A
3-22-08	L	0-4	A
4-10-09	W	2-1	H
4-11-09	W	5-2	H
5-9-09	L	5-10	N
3-27-10	L (5)	0-9	A
3-28-10	L	1-4	A
4-9-11	L	0-1	H
4-10-11	L (8)	3-4	H
2-26-12	L	0-3	N

TEXAS A&M (26-38)

H: 10-6, A: 10-19, N: 5-13

4-23-83	L	0-5	H
3-29-84	L	0-5	A
3-29-84	L	0-1	A
3-30-84	L (8)	2-3	N
3-31-84	L	1-3	N
5-25-84	L	2-5	N
3-21-87	L (9)	0-1	N
3-23-87	W	3-2	A
3-23-87	L (8)	1-2	A
5-23-87	L	0-4	A
3-20-88	L	1-4	A
4-29-89	L (9)	2-3	H
4-30-89	W	4-2	H
3-5-90	W	1-0	A
4-5-91	L	1-4	N
3-8-92	W (9)	1-0	A
4-17-92	L	3-4	N
4-18-92	L	1-5	N
2-19-94	L (5)	0-9	N
4-13-96	L	0-3	A
4-13-96	W	4-1	A
4-14-96	W (10)	4-1	A
3-30-97	W	8-2	A
3-30-97	L	1-2	A

ALL-TIME SERIES RECORDS

3-29-98	W (5)	10-2	H
3-29-98	W	5-0	H
3-27-99	L	0-1	A
3-27-99	W	4-3	A
3-18-00	L	0-1	N
4-22-00	W (8)	2-0	A
4-22-00	W	2-0	A
5-13-00	W	2-1	N
4-21-01	W	3-2	H
4-21-01	W	1-0	H
2-24-02	W	5-0	N
4-21-02	L	0-2	H
4-21-02	W	6-0	H
5-4-02	W	6-2	N
3-22-03	L (9)	2-3	A
3-23-03	L (12)	5-6	A
5-3-03	W	6-4	N
3-14-04	L (8)	2-3	N
5-1-04	W (8)	5-4	H
5-2-04	W (10)	4-3	H
3-25-05	L	2-4	A
3-26-05	L	0-6	A
4-29-06	W	3-2	H
4-6-07	L (8)	0-1	A
4-6-07	L	0-1	A
5-11-07	L	1-3	N
4-26-08	L	0-6	H
4-27-08	L	3-6	H
5-11-08	L	0-5	N
3-21-09	L	1-2	A
3-22-09	W (9)	3-2	A
4-3-10	L	3-6	H
4-3-10	W	8-3	H
5-15-10	L	0-5	N
4-16-11	L	0-3	A
4-17-11	L	1-5	A
3-2-12	L	0-6	A
3-3-12	L	1-4	A
2-21-14	W (9)	3-2	N
2-22-18	W	6-3	N

TEXAS-SAN ANTONIO (5-1)

3-6-93	W	4-1	N
2-16-96	W	3-0	N
2-19-05	W (6)	14-6	N
3-5-05	W	4-3	N
2-12-10	L (8)	9-10	N
2-8-15	W	11-7	N

TEXAS SOUTHERN (2-0)

3-4-05	W (6)	12-4	N
5-16-15	W	5-0	N

TEXAS STATE (6-2)

3-26-86	W	6-0	A
3-26-86	W	9-1	A
3-18-88	W (5)	10-0	N
3-1-96	W (8)	8-5	N
2-8-03	W (5)	10-2	N
2-12-05	W	9-2	N
3-3-12	L	1-5	N
3-4-12	L	1-2	N

TEXAS TECH (32-9)
H: 13-3, A: 12-2, N: 7-4

3-11-83	W (8)	3-2	N
3-15-85	W	4-0	N
4-27-96	W (5)	10-0	H
4-27-96	W (5)	13-0	H
4-13-97	L	5-8	N
4-13-97	W	5-2	N
3-12-98	L	2-5	N
4-10-98	W (11)	4-3	A
4-10-98	W	6-1	A
4-19-99	W	1-0	H
4-19-99	W	2-1	H
4-1-00	W (11)	2-1	A
4-2-00	W	5-1	A
5-11-00	W	4-1	N
3-31-01	L	5-6	H
4-1-01	W	3-1	H
4-27-02	W (8)	5-3	A
4-28-02	W	6-2	A
4-12-03	W	5-1	H
4-13-03	W	6-0	H
4-24-04	W	6-1	A
4-25-04	W	3-1	A
3-12-05	W	4-0	N
4-16-05	W	7-1	H
4-17-05	W	3-2	H
4-22-06	W	4-3	A
4-23-06	W (10)	10-4	A
4-1-07	W	6-0	H
4-1-07	W	4-0	H
4-5-08	L	0-7	A
4-6-08	L (10)	1-2	A
5-10-08	W	6-1	N
4-25-09	W (5)	8-0	H
4-25-09	L	3-4	H
4-10-10	W	3-1	A
4-11-10	W	2-0	A
4-30-11	W	7-0	H
5-1-11	L	0-5	H
2-7-15	W (6)	11-3	N
2-8-19	L	10-15	N
2-9-19	L	1-4	N

TEXAS WOMEN'S (0-4)

4-22-77	L	1-9	N
3-24-78	L	0-4	N
4-5-80	L	0-5	N
3-20-81	L	2-4	N

TEXAS-ARLINGTON (9-3)

4-1-80	L	0-1	N
3-19-82	L	1-8	N
3-26-84	W	3-2	A
3-26-84	W	6-1	A
3-24-86	W	1-0	A
3-24-86	W	2-0	A
3-19-87	W	9-3	N
3-4-90	W	1-0	N
4-6-91	W	3-0	N
2-19-94	W	12-4	A
2-20-94	L	2-7	A
2-18-96	W	1-0	A

TOLEDO (3-6)

3-4-87	W	4-1	N
3-7-87	W	5-2	N
2-17-89	L	3-4	N
3-26-90	L	3-5	N
3-26-90	L	1-5	N
3-23-92	L (8)	1-2	N
3-23-92	W	7-1	N
3-23-96	L	7-10	N
3-24-96	L	2-6	N

TROY STATE (0-1)

3-8-03	L (8)	3-4	N

TULSA (4-5)

2-18-94	W	4-2	N
3-16-96	W	7-3	N
3-4-06	W	5-2	A
3-5-10	L	6-7	A
3-6-10	L	1-4	A
3-7-10	L	4-6	A
3-10-18	W	3-2	N
3-16-19	L (8)	5-6	N
3-17-19	L	0-6	N

UC SANTA BARBARA (3-0)

5-7-83	W (19)	3-2	N
2-14-98	W	3-2	N
2-18-00	W (5)	9-0	N

UCLA (1-13)

5-26-84	L (8)	0-1	N
3-29-87	W	3-1	N
5-22-87	L	0-3	A
3-27-88	L	0-9	N
3-27-92	L	1-6	N
2-17-01	L	2-6	N
2-9-02	L	1-6	N
2-16-02	L (5)	2-11	N
2-15-03	L	1-5	N
2-13-04	L (5)	1-10	N
2-23-14	L	2-6	N
2-22-15	L (6)	1-5	N
2-23-18	L	0-5	N
2-23-19	L (6)	1-9	N

UNLV (11-3)

3-26-85	W	4-3	A
3-27-85	W	6-1	A
3-27-87	W	4-2	N
2-12-99	W	9-5	N
2-11-00	L	6-7	N
2-19-00	L	0-1	N
2-9-01	W	3-0	N
2-8-02	W	1-0	A
3-17-04	W (5)	8-0	N
3-20-04	W	10-8	N
3-16-08	W (6)	10-2	A
3-16-08	L	1-5	A
2-20-09	W (5)	9-1	N
3/18-16	W	6-1	N

U.S. INTERNATIONAL (5-1)

2-18-89	W	3-2	N
2-19-89	W	5-1	N
4-1-89	W	2-0	A
4-1-89	W	2-0	A
3-27-90	W	3-2	A
3-27-90	L	0-2	A

UTAH (11-5)

3-25-82	W	1-0	A
3-20-85	L	0-3	A
3-28-86	W	2-0	N
4-11-87	W (5)	9-0	H
4-11-87	W	3-2	H
5-15-87	W	6-0	H
5-16-87	W (9)	3-2	H
3-26-89	L	5-7	N
3-4-94	L (5)	0-9	N
3-26-95	W	3-0	N
3-23-96	W	3-1	N
2-15-97	L	0-1	N
3-17-00	L	1-5	N
3-6-04	W (5)	9-1	N
3-7-04	W (5)	12-0	N
2-10-18	W	5-0	N

UTAH STATE (8-3)

3-10-84	L	1-7	N
3-6-86	W (8)	2-1	N
3-26-93	L	4-5	N
2-28-97	L	0-1	N
2-14-99	W (5)	9-0	N
3-10-00	W	4-0	N
3-19-00	W	7-0	N
3-3-01	W	4-0	N
3-14-02	W	8-0	N
2-11-06	W	7-2	N
2-16-13	W (5)	9-0	N

UTAH VALLEY (1-0)

3-15-08	W	5-3	N

UTEP (6-0)

2-13-10	W	6-4	N
3-22-11	W (6)	8-0	A
3-22-11	W (5)	16-0	A
2-7-14	W	7-0	N
2-7-20	W	10-7	N
2-8-20	W (5)	16-3	N

VALPARAISO (1-0)

3-11-05	W (6)	8-0	N

VIRGINIA TECH (2-0)

2-28-04	W	1-0	N
2-28-10	W	2-0	N

WASHINGTON (4-13)

3-4-95	W	3-2	N
3-17-95	W	6-4	N
2-27-98	L	0-1	N
5-23-98	L	1-3	N
3-4-00	L	2-10	N
3-4-01	L	0-3	N
3-17-05	W	4-1	N
5-21-05	L	6-7	H
2-22-09	L	0-6	N
2-9-12	L	0-4	N
2-26-12	L	3-6	N
5-30-13	L (8)	3-4	N
3-8-14	W	2-1	N
2-28-16	L (9)	5-6	N
2-11-17	L	5-7	N
2-24-18	L	2-4	N
2-22-20	L (6)	2-10	N

WAYNE STATE (9-2)

3-30-78	L	0-1	H
3-30-78	W	4-2	H
4-12-78	L	8-11	A
4-12-78	W	14-7	A
4-30-78	W	3-0	N
4-18-79	W	2-1	H
4-18-79	W	9-3	H
4-13-80	W	4-0	H
4-16-80	W	7-2	H
4-16-80	W	9-4	H
4-10-81	W	7-0	H

WEBER STATE (1-0)

2-18-12	W (5)	12-4	N

WESTERN ARIZONA (1-0)

3-13-82	W	4-1	N

WESTERN ILLINOIS (3-0)

3-9-07	W	4-1	N
3-10-07	W	7-3	N
2-13-16	W	3-2	N

WESTERN KENTUCKY (0-1)

2-14-15	L	1-5	N

WESTERN MICHIGAN (1-0)

3-4-05	W	8-2	N

WICHITA STATE (36-23)

3-22-78	L	3-4	A
3-22-78	L	2-5	A
4-25-80	W	7-1	A
4-25-80	W	13-2	A
4-30-82	W	8-3	N
3-14-85	W (6)	8-0	N
3-2-89	L	1-2	N
4-11-89	L	0-4	H
4-11-89	W	1-0	H
4-18-89	W	2-1	A
4-18-89	L	2-3	A
4-11-90	W	6-0	A
4-11-90	W	2-0	A
4-24-90	W	8-5	H
4-24-90	W (6)	10-3	H
4-17-91	L (8)	0-1	A
4-17-91	W (6)	9-1	A
4-8-92	W	5-0	H
4-8-92	W (9)	3-2	H
4-16-92	W	2-1	A
4-16-92	L	2-7	A
4-17-92	L	0-4	N
4-21-93	L (8)	6-7	A
4-21-93	L	2-4	A
4-18-94	W	3-0	A
4-18-94	L	0-2	A
3-11-95	L	1-3	A
3-11-95	W	4-2	A
4-27-95	W	6-0	H
4-27-95	W	4-2	H
3-15-97	W	6-1	N
4-27-98	W	4-1	H
4-27-98	W	3-1	H
4-21-99	L	1-2	A
4-21-99	W	4-0	A
3-30-00	W (5)	11-0	H
3-30-00	W (5)	8-0	H
3-24-03	W	2-1	H
3-11-05	W	7-1	A
3-13-05	W	2-1	A
3-11-07	W	4-1	A
3-7-09	W	12-4	A
3-8-09	W	8-1	A
3-9-13	W	3-1	A
3-9-13	W (5)	9-0	A
3-7-15	L	1-7	A
3-8-15	L	4-10	A
3-5-16	W	6-4	H
3-5-16	L	1-2	H
3-6-16	W	10-5	H
3-20-17	L	5-7	A
3-3-18	L	2-6	H
3-3-18	W	3-1	H
3-4-18	L (5)	0-5	H
3-9-19	L (5)	1-10	A
3-10-19	L	2-6	A
3-10-19	L	5-7	A
2-29-20	L	5-17	N
3-1-20	W	8-7	N

WISCONSIN (20-9)
H: 10-6, A: 8-3, N: 2-0

2-11-00	W	5-4	N
4-26-00	W	1-0	H
4-26-00	W (5)	8-0	H
3-15-02	W	2-1	N
3-24-10	W (5)	8-0	H
3-24-10	W	4-3	H
5-11-12	L	1-3	H
5-11-12	W	6-4	H
5-12-12	W	4-1	H
4-12-13	W	4-0	H
4-13-13	L	2-5	H
4-14-13	W (5)	11-2	H
4-30-14	W (5)	14-0	A
4-30-14	L	4-6	A
4-25-15	W (5)	13-5	A
4-26-15	W	3-2	A
4-27-15	W (5)	9-0	A
5-6-16	W	13-8	H
5-7-16	L (14)	4-6	H
5-7-16	W (9)	6-5	H
3-31-17	W (8)	7-4	A
4-1-17	W	8-3	A
4-2-17	W	9-4	A
4-27-18	L	1-6	H
4-28-18	L	4-11	H
4-29-18	L (6)	2-11	H
5-3-19	W	5-3	A
5-4-19	L	4-5	A
5-5-19	L	2-4	A

WISCONSIN-PARKSIDE (1-1)

4-15-95	W (6)	14-1	N
4-16-95	L	6-9	N

WRIGHT STATE (0-1)

3-6-20	L	4-6	N

YEARLY COACHING RECORDS

	OVERALL			CONFERENCE				HOME			AWAY			NEUTRAL				
Year	W	L	Pct.	W	L	Pct.	Place	W	L	Pct.	W	L	Pct.	W	L	Pct.	Head Coach	NU Record (Pct.)
1976	9	15	.375	Not Available				Not Available			Not Available			Not Available			Don Isherwood	9-15 (.375)
1977	12	15	.444	1	4	.200	t-4th^	3	7	.300	2	3	.400	7	5	.583	Don Isherwood	21-30 (.412)
1978	25	14	.641	4	3	.571	7th^	12	2	.857	8	7	.533	5	5	.500	Don Isherwood	46-44 (.511)
1979	33	18	.647	3	8	.273	6th^	18	2	.900	8	8	.500	7	8	.467	Don Isherwood	79-62 (.560)
1980	27	23	.540	8	9	.471	4th^	13	7	.650	10	8	.555	4	8	.333	Don Isherwood	106-85 (.555)
1981	27	21	.543	5	6	.455	3rd^	7	4	.636	7	9	.438	13	8	.619	Nancy Plantz	27-21 (.563)
1982!	33	14	.702	9	3	.750	1st^	4	1	.800	8	4	.667	21	9	.700	Nancy Plantz	60-35 (.632)
1983	17	18	.486	3	7	.300	7th^	2	0	1.000	3	3	.500	12	15	.444	Nancy Plantz	77-53 (.586)
1984	39	13	.750	6	2	.750	1st^	12	2	.857	14	5	.737	13	6	.680	Wayne Daigle	39-13 (.774)
1985%	33	8	.814	11	1	.917	1st^	10	0	1.000	10	6	.625	13	2	.867	Wayne Daigle	72-21 (.762)
1986	38	10	.792	9	3	.750	1st^	6	2	.750	10	1	.909	22	7	.759	Wayne Daigle	110-31 (.780)
1987	41	11	.788	8	2	.800	1st^	9	0	1.000	10	7	.588	22	4	.846	Ron Wolforth	41-11 (.788)
1988	39	20	.661	7	3	.700	1st^	8	4	.667	6	3	.667	25	13	.658	Ron Wolforth	80-31 (.721)
1989	32	28	.533	6	4	.600	3rd^	10	5	.667	5	7	.417	17	16	.515	Ron Wolforth	112-59 (.655)
1990	31	19	.620	3	5	.375	5th^	9	0	1.000	10	9	.679	12	10	.545	Ron Wolforth	143-78 (.647)
1991	22	18	.550	3	5	.375	5th^	4	2	.667	7	6	.538	11	10	.524	Ron Wolforth	165-96 (.632)
1992	23	30	.434	2	6	.250	5th^	6	0	1.000	8	5	.615	9	25	.265	Ron Wolforth	188-126 (.599)
1993	18	23	.439	5	11	.313	5th^	9	7	.563	1	10	.091	8	6	.571	Rhonda Revelle	18-23 (.439)
1994	21	33	.431	5	15	.250	6th^	7	5	.583	6	19	.240	8	9	.470	Rhonda Revelle	39-56 (.411)
1995	43	20	.683	10	6	.625	3rd^	13	5	.722	8	8	.500	22	7	.759	Rhonda Revelle	82-76 (.519)
1996	42	23	.646	10	8	.556	4th*	12	2	.857	8	8	.500	22	13	.629	Rhonda Revelle	124-99 (.556)
1997	29	24	.547	10	6	.625	4th*	4	2	.667	10	9	.526	15	13	.536	Rhonda Revelle	153-123 (.554)
1998	48	12	.800	16	0	1.000	1st*	16	1	.941	7	5	.583	25	6	.806	Rhonda Revelle	201-135 (.598)
1999	35	21	.625	10	8	.556	4th*	8	2	.800	8	7	.533	19	12	.613	Rhonda Revelle	236-156 (.602)
2000	52	21	.712	15	2	.882	2nd*	20	0	1.000	9	5	.643	23	16	.605	Rhonda Revelle	288-177 (.619)
2001	51	15	.773	16	2	.889	1st*	15	1	.938	12	1	.923	24	13	.649	Rhonda Revelle	339-192 (.638)
2002	50	14	.781	11	5	.688	2nd*	9	5	.643	9	1	.900	32	8	.800	Rhonda Revelle	389-206 (.654)
2003	39	17	.696	10	8	.555	6th*	14	7	.667	8	4	.667	17	6	.739	Rhonda Revelle	428-223 (.657)
2004	45	17	.726	14	3	.824	1st*	14	6	.700	10	1	.909	21	10	.677	Rhonda Revelle	473-240 (.663)
2005	36	23	.610	9	9	.500	7th*	9	7	.563	9	9	.500	18	7	.720	Rhonda Revelle	509-263 (.659)
2006	44	12	.786	13	4	.745	2nd*	20	1	.952	7	3	.700	17	8	.680	Rhonda Revelle	553-275 (.668)
2007	37	20	.649	10	8	.555	5th*	18	5	.783	5	9	.357	14	6	.700	Rhonda Revelle	590-295 (.667)
2008	25	28	.472	4	14	.222	t-9th*	13	9	.591	1	11	.083	11	8	.579	Rhonda Revelle	615-323 (.656)
2009	35	19	.648	9	9	.500	5th*	13	5	.722	9	7	.563	13	7	.650	Rhonda Revelle	650-342 (.655)
2010	30	29	.508	7	11	.389	t-6th*	12	8	.600	4	13	.235	14	8	.636	Rhonda Revelle	680-371 (.647)
2011	41	14	.745	9	9	.500	6th*	10	4	.714	11	7	.611	20	3	.870	Rhonda Revelle	721-385 (.652)
2012	33	22	.600	14	9	.609	3rd#	15	1	.938	7	12	.368	11	9	.550	Rhonda Revelle	754-407 (.649)
2013	45	16	.738	16	6	.727	2nd#	18	4	.818	17	7	.708	10	5	.667	Rhonda Revelle	799-423 (.654)
2014	44	18	.710	18	5	.783	t-1st#	13	3	.818	18	6	.750	13	9	.591	Rhonda Revelle	843-441 (.657)
2015	35	23	.603	17	6	.739	3rd#	11	6	.647	11	9	.550	13	8	.619	Rhonda Revelle	878-464 (.654)
2016	35	21	.625	13	9	.591	5th#	11	5	.688	8	10	.444	16	6	.727	Rhonda Revelle	913-485 (.653)
2017	24	29	.453	13	10	.565	5th#	13	6	.684	7	12	.368	4	11	.267	Rhonda Revelle	937-514 (.646)
2018	31	23	.574	9	13	.409	9th#	10	7	.588	8	9	.471	13	7	.650	Rhonda Revelle	968-537 (.643)
2019	21	31	.404	9	14	.391	t-8th#	7	9	.438	6	14	.300	8	8	.500	Rhonda Revelle	989-568 (.635)
2020$	9	14	.391	0	0	.000	n/a#	0	0	.000	2	4	.333	7	10	.412	Rhonda Revelle	998-582 (.632)
Totals	1,479	877	.628	390	281	.581	--	467	161	.744	352	311	.532	651	390	.625		

!First year of WCWS/Softball as an NCAA sport; %Nebraska's record was adjusted after vacating its appearance in the 1985 NCAA Tournament; $The end of the 2020 season was canceled due to the Coronavirus pandemic; ^Big Eight Conference *Big 12 Conference #Big Ten Conference

ALL-TIME SUPERLATIVES

Total Seasons	45
Overall Conference Titles	19
Regular-Season Conference Titles	10
Conference Tournament Titles	9
Big Eight Record (19 seasons)	108-103 (.512)
Big 12 Record (16 seasons)	173-106 (.620)
Big Ten Record (9 seasons)@	109-72 (.602)
NCAA Tournament Record (24 appearances)	62-52 (.544)
NCAA Regional Record (24 appearances)	52-35 (.598)
NCAA Super Regional Record (2 appearances)	2-3 (.400)
Women's College World Series Record (7 appearances)	8-14 (.364)
Record at Ballard Field (6 seasons)	58-24 (.707)
Record at Nebraska Softball Complex (19 seasons)	180-40 (.816)
Record at Bowlin Stadium (19 seasons)@	230-98 (.701)

@In 2020, Nebraska didn't play any Big Ten games or home games before the season was canceled due to the Coronavirus pandemic. However the total seasons includes 2020 even though the record does not.

NCAA TOURNAMENT HISTORY

Year	Round	Location	Opponent	Result
1982	Regional	Lincoln, Neb.	Missouri	W, 1-0 (11)
1982	Regional	Lincoln, Neb.	Missouri	L, 0-1
1982	Regional	Lincoln, Neb.	Missouri	W, 4-1
1982	WCWS	Omaha, Neb.	vs. Creighton	W, 3-2 (8)
1982	WCWS	Omaha, Neb.	vs. Arizona State	L, 0-2
1982	WCWS	Omaha, Neb.	vs. Fresno State	L, 0-1
1984	Regional	Lincoln, Neb.	Oklahoma State	W, 3-2 (18)
1984	Regional	Lincoln, Neb.	Oklahoma State	W, 2-1 (14)
1984	WCWS	Omaha, Neb.	vs. Fresno State	W, 2-0
1984	WCWS	Omaha, Neb.	vs. Texas A&M	L, 2-5
1984	WCWS	Omaha, Neb.	vs. Adelphi	W, 2-1
1984	WCWS	Omaha, Neb.	vs. UCLA	L, 0-1 (8)
1987	Regional	Lincoln, Neb.	Utah	W, 6-0
1987	Regional	Lincoln, Neb.	Utah	W, 3-2 (9)
1987	WCWS	Omaha, Neb.	vs. Fresno State	W, 1-0
1987	WCWS	Omaha, Neb.	vs. UCLA	L, 0-3
1987	WCWS	Omaha, Neb.	vs. Central Michigan	W, 2-1
1987	WCWS	Omaha, Neb.	vs. Texas A&M	L, 0-4
1988	Regional	Lincoln, Neb.	Iowa State	W, 5-2
1988	Regional	Lincoln, Neb.	Creighton	L, 2-3
1988	Regional	Lincoln, Neb.	Creighton	W, 7-2
1988	Regional	Lincoln, Neb.	Creighton	W, 4-1
1988	WCWS	Sunnyvale, Calif.	vs. Cal Poly Pomona	L, 0-3
1988	WCWS	Sunnyvale, Calif.	vs. Adelphi	W, 5-1
1988	WCWS	Sunnyvale, Calif.	vs. Fresno State	L, 0-1 (9)
1995	Regional	Tucson, Ariz.	vs. Florida State	W, 6-1
1995	Regional	Tucson, Ariz.	at Arizona	L, 1-9 (6)
1995	Regional	Tucson, Ariz.	vs. Florida State	L, 2-6
1996	Regional	Lafayette, La.	vs. Minnesota	W, 5-0
1996	Regional	Lafayette, La.	at SW Louisiana	L, 4-9 (8)
1996	Regional	Lafayette, La.	vs. Nicholls State	L, 0-2
1997	Regional	Tucson, Ariz.	vs. Arizona State	W, 10-1
1997	Regional	Tucson, Ariz.	at Arizona	L, 0-2
1997	Regional	Tucson, Ariz.	vs. Arizona State	W, 2-1
1997	Regional	Tucson, Ariz.	at Arizona	L, 1-5
1998	Regional	Lincoln, Neb.	Coastal Carolina	W, 7-0
1998	Regional	Lincoln, Neb.	Iowa	W, 1-0
1998	Regional	Lincoln, Neb.	Oregon	W, 9-7
1998	WCWS	Oklahoma City, Okla.	vs. Fresno State	L, 1-6
1998	WCWS	Oklahoma City, Okla.	vs. Texas	W, 2-1
1998	WCWS	Oklahoma City, Okla.	vs. Washington	L, 1-3
1999	Regional	Ann Arbor, Mich.	vs. Notre Dame	W, 2-0
1999	Regional	Ann Arbor, Mich.	vs. Arizona State	L, 0-1
1999	Regional	Ann Arbor, Mich.	vs. Notre Dame	W, 4-3 (8)
1999	Regional	Ann Arbor, Mich.	vs. Florida Atlantic	W, 4-2 (8)
1999	Regional	Ann Arbor, Mich.	vs. Arizona State	W, 2-1 (8)
1999	Regional	Ann Arbor, Mich.	vs. Arizona State	L, 2-4
2000	Regional	Tucson, Ariz.	vs. Illinois State	W, 8-0 (5)
2000	Regional	Tucson, Ariz.	vs. South Carolina	W, 11-1 (6)
2000	Regional	Tucson, Ariz.	at Arizona	L, 0-13 (5)
2000	Regional	Tucson, Ariz.	vs. South Carolina	W, 9-0 (5)
2000	Regional	Tucson, Ariz.	at Arizona	L, 0-5
2001	Regional	Palo Alto, Calif.	vs. Brigham Young	W, 3-1
2001	Regional	Palo Alto, Calif.	vs. Pacific	W, 2-1
2001	Regional	Palo Alto, Calif.	at Stanford	L, 1-5
2001	Regional	Palo Alto, Calif.	vs. Pacific	L, 1-3
2002	Regional	Iowa City, Iowa	vs. Illinois-Chicago	W, 1-0
2002	Regional	Iowa City, Iowa	at Iowa	W, 3-0
2002	Regional	Iowa City, Iowa	vs. Oregon State	W, 7-0
2002	Regional	Iowa City, Iowa	vs. Notre Dame	W, 5-3
2002	WCWS	Oklahoma City, Okla.	vs. Arizona	L, 0-1
2002	WCWS	Oklahoma City, Okla.	vs. Michigan	W, 1-0
2002	WCWS	Oklahoma City, Okla.	vs. Florida State	L, 3-4
2003	Regional	Lincoln, Neb.	Hofstra	L, 1-3
2003	Regional	Lincoln, Neb.	Pacific	W, 11-7
2003	Regional	Lincoln, Neb.	Mississippi State	W, 8-0 (6)
2003	Regional	Lincoln, Neb.	Hofstra	W, 6-0
2003	Regional	Lincoln, Neb.	Iowa	L, 1-2
2004	Regional	Lincoln, Neb.	Lehigh	W, 6-0
2004	Regional	Lincoln, Neb.	Creighton	W, 2-0
2004	Regional	Lincoln, Neb.	California	L, 0-2
2004	Regional	Lincoln, Neb.	Creighton	W, 3-1
2004	Regional	Lincoln, Neb.	California	L, 0-2
2005	Regional	Lincoln, Neb.	Iowa	W, 4-0
2005	Regional	Lincoln, Neb.	Washington	L, 6-7
2005	Regional	Lincoln, Neb.	Iowa	L, 0-1
2006	Regional	Iowa City, Iowa	at Iowa	W, 1-0 (10)
2006	Regional	Iowa City, Iowa	vs. California	L, 2-4
2006	Regional	Iowa City, Iowa	vs. Illinois State	W, 3-1
2006	Regional	Iowa City, Iowa	vs. California	L, 1-6
2007	Regional	Lincoln, Neb.	Georgia	L, 2-3
2007	Regional	Lincoln, Neb.	Creighton	L, 1-2
2009	Regional	Knoxville, Tenn.	vs. Jacksonville State	W, 4-2 (9)
2009	Regional	Knoxville, Tenn.	at Tennessee	L, 2-5
2009	Regional	Knoxville, Tenn.	vs. Jacksonville State	L, 1-4
2010	Regional	Seattle, Wash.	vs. North Carolina	L, 0-1
2010	Regional	Seattle, Wash.	vs. North Dakota State	W, 5-1
2010	Regional	Seattle, Wash.	vs. North Carolina	L, 0-1 (8)
2011	Regional	Stanford, Calif.	vs. Fresno State	L, 0-1 (10)
2011	Regional	Stanford, Calif.	vs. Pacific	W, 11-1 (5)
2011	Regional	Stanford, Calif.	vs. Fresno State	W, 5-0
2011	Regional	Stanford, Calif.	at Stanford	L, 1-4
2013	Regional	Lincoln, Neb.	Northern Iowa	W, 4-0
2013	Regional	Lincoln, Neb.	Stanford	W, 7-1
2013	Regional	Lincoln, Neb.	Stanford	W, 10-5
2013	Super Regional	Eugene, Ore.	at Oregon	W, 5-2
2013	Super Regional	Eugene, Ore.	at Oregon	L, 3-4 (11)
2013	Super Regional	Eugene, Ore.	at Oregon	W, 4-2
2013	WCWS	Oklahoma City, Okla.	vs. Washington	L, 3-4 (8)
2013	WCWS	Oklahoma City, Okla.	vs. Florida	L, 8-9 (15)
2014	Regional	Columbia, Mo.	vs. Kansas	L, 1-3
2014	Regional	Columbia, Mo.	vs. Bradley	W, 9-0 (5)
2014	Regional	Columbia, Mo.	vs. Kansas	W, 2-1
2014	Regional	Columbia, Mo.	at Missouri	W, 11-4
2014	Regional	Columbia, Mo.	at Missouri	W, 8-1
2014	Super Regional	Tuscaloosa, Ala.	at Alabama	L, 5-6 (12)
2014	Super Regional	Tuscaloosa, Ala.	at Alabama	L, 1-2
2015	Regional	Baton Rouge, La.	vs. Arizona State	L, 2-5
2015	Regional	Baton Rouge, La.	vs. Texas Southern	W, 5-0
2015	Regional	Baton Rouge, La.	at LSU	L, 2-3 (10)
2016	Regional	Columbia, Mo.	vs. Louisville	W, 3-2
2016	Regional	Columbia, Mo.	at Missouri	L, 0-8 (6)
2016	Regional	Columbia, Mo.	vs. BYU	W, 2-0
2016	Regional	Columbia, Mo.	at Missouri	L, 0-9 (5)

Note: Nebraska went 5-3 at the 1985 NCAA Tournament and finished as the national runner-up to UCLA, but the Huskers' appearance was later vacated by the NCAA Committee on Infractions.

ALL-TIME NCAA TOURNAMENT FINISHES

Year	Round	Finish	Ranking^	Final Game	Result
1982	WCWS	t-5th	--	vs. Arizona State	L, 0-2
1984	WCWS	t-3rd	--	vs. UCLA	L, 0-1 (8)
1987	WCWS	t-3rd	--	vs. Texas A&M	L, 0-4
1988	WCWS	t-5th	--	vs. Fresno State	L, 0-1 (9)
1995	Regional	t-17th	18th	vs. Florida State	L, 2-6
1996	Regional	t-17th	18th	vs. Nicholls State	L, 0-2
1997	Regional	t-9th	25th	at Arizona	L, 1-5
1998	WCWS	t-5th	5th	vs. Washington	L, 1-3
1999	Regional	t-9th	20th	vs. Arizona State	L, 2-4
2000	Regiona l	t-9th	14th	at Arizona	L, 0-5
2001	Regional	t-17th	14th	vs. Pacific	L, 1-3
2002	WCWS	t-5th	6th	vs. Florida State	L, 3-4
2003	Regional	t-17th	13th	Iowa	L, 1-2
2004	Regional	t-9th	14th	California	L, 0-2
2005	Regional	t-33rd	25th	Iowa	L, 0-1
2006	Regional	t-17th	15th	vs. California	L, 1-6
2007	Regional	t-49th	NR	Creighton	L, 1-2
2009	Regional	t-33rd	NR	vs. Jacksonville State	L, 1-4
2010	Regional	t-33rd	NR	vs. North Carolina	L, 0-1 (8)
2011	Regional	t-17th	21st	at Stanford	L, 1-4
2013	WCWS	t-7th	8th	vs. Florida	L, 8-9 (15)
2014	Super Reg.	t-9th	16th	at Alabama	L, 1-2
2015	Regional	t-33rd	NR	at LSU	L, 2-3 (10)
2016	Regional	t-17th	NR	at Missouri	L, 0-8 (5)

^rankings from the USA Today/NFCA Coaches Poll, which began in 1995 NCAA Tournament teams: 16 (1982-87); 20 (1988-93); 32 (1994-98); 48 (1999-2002); 64 (2003-pres.)

YEARLY BATTING STATISTICS

YR.	AVG.	G	AB	R	H	2B	3B	HR	RBI	SF	SH	SO	BB	HBP	SB-A	TB	SLG%	OB%	PO	A	E	FLD%
1976	.190	24	712	101	135	9	9	6	73	--	25*	72	78	--	28-	180	.253	--	453	163	81	.884
1977	.212	27	720	91	153	16	19	4	77	--	--	98	49	4	36-	219	.304	--	539	252	99	.889
1978	.260	39	1,067	220	278	21	25	17	179	10	46	109	103	7	41-	400	.375	.327	797	382	108	.916
1979	.258	51	1,386	216	357	26	25	19	177	10	46	141	118	5	57-	490	.354	.316	1,049	523	94	.944
1980	.252	50	1,357	196	342	25	27	12	172	--	--	118	90	--	44-	457	.337	--	993	424	82	.945
1981	.222	48	1,269	153	282	15	15	5	115	--	91*	143	109	11	33-	342	.270	--	1,030	499	101	.938
1982	.210	47	1,303	122	274	22	14	11	83	--	96*	134	83	--	39-	357	.274	--	1,110	410	84	.948
1983	.217	35	946	68	205	11	6	9	48	--	60*	151	58	2	19-	255	.270	--	775	366	78	.936
1984	.241	52	1,343	158	324	42	15	14	122	--	68*	183	95	4	40-	438	.326	--	1,105	536	68	.960
1985	.261	49	1,291	186	337	38	15	21	162	1	54	238	92	17	39-46	468	.363	.336	1,034	453	55	.964
1986	.261	48	1,324	196	346	42	22	17	152	7	35	203	86	15	45-53	483	.365	.347	1,023	322	65	.954
1987	.252	52	1,335	177	337	38	8	15	146	8	62	151	105	16	55-75	436	.327	.313	--	--	--	--
1988	.246	59	1,605	192	395	42	13	18	160	10	54	145	111	15	48-69	517	.322	.299	1,274	422	67	.962
1989	.233	60	1,507	150	351	43	7	8	125	2	69	160	77	15	86-107	432	.287	.277	1,227	623	82	.958
1990	.234	50	1,220	132	285	39	9	6	115	6	63	102	71	18	124-153	360	.295	.284	997	499	72	.954
1991	.223	40	1,038	106	231	22	7	8	82	5	51	130	97	16	74-102	291	.280	.298	867	411	49	.963
1992	.253	53	1,387	150	351	39	8	6	119	4	43	154	102	18	100-121	424	.306	.312	1,075	578	90	.948
1993	.246	41	1,040	130	256	33	9	8	121	--	52*	118	61	14	35-49	331	.318	--	808	482	58	.957
1994	.280	54	1,355	180	379	54	20	10	158	5	4	183	97	13	79-103	503	.371	.333	1,006	511	126	.923
1995	.315	63	1,706	333	538	94	11	45	291	14	37	242	179	15	66-79	789	.462	.382	1,225	615	78	.959
1996	.303	65	1,820	358	551	81	9	42	321	6	55	254	203	19	85-115	776	.426	.377	1,318	647	87	.958
1997	.244	53	1,448	201	353	62	8	42	185	6	37	320	143	10	40-60	557	.385	.315	1,110	567	81	.954
1998	.264	60	1,568	249	414	64	3	62	227	8	38	310	171	15	62-83	670	.333	.333	1,266	619	62	.968
1999	.241	56	1,384	194	333	47	5	26	161	6	46	313	170	28	66-97	468	.338	.334	1,137	513	74	.957
2000	.271	73	1,843	312	499	62	11	46	269	13	57	292	202	18	109-134	721	.391	.346	1,440	595	74	.965
2001	.270	66	1,728	275	466	74	3	40	249	5	36	313	138	19	95-119	666	.385	.330	1,362	496	53	.972
2002	.278	64	1,651	264	459	61	12	51	241	14	40	388	157	18	128-157	697	.422	.345	1,317	478	62	.967
2003	.287	56	1,535	255	440	63	7	40	228	12	24	320	156	21	92-115	637	.415	.358	1,180	455	53	.968
2004	.257	62	1,555	265	400	48	9	24	215	6	42	335	191	20	83-98	538	.346	.345	1,246	442	73	.959
2005	.275	59	1,567	232	431	49	3	19	188	5	62	364	142	29	91-108	543	.347	.345	1,207	377	64	.961
2006	.273	56	1,458	269	398	53	9	39	224	11	38	290	144	35	87-99	586	.402	.350	1,133	365	41	.973
2007	.240	57	1,464	177	351	50	2	14	145	7	63	275	133	39	51-71	447	.305	.318	1,194	448	53	.969
2008	.270	53	1,359	190	367	48	8	15	158	6	46	221	109	44	71-85	476	.350	.343	1,048	418	64	.958
2009	.277	54	1,396	251	387	58	2	31	209	15	44	253	181	48	68-82	542	.388	.376	1,085	471	52	.968
2010	.269	59	1,528	244	411	73	3	41	216	11	32	308	159	60	40-55	613	.401	.358	1,165	400	62	.962
2011	.301	55	1,459	294	439	66	1	58	270	9	33	271	179	42	49-62	681	.467	.391	1,092	295	43	.970
2012	.294	55	1,440	295	423	77	5	37	270	10	38	200	204	28	26-35	621	.431	.389	1,057	330	67	.954
2013	.286	61	1,645	318	470	77	1	58	290	14	44	244	215	45	45-61	723	.440	.380	1,257	587	62	.967
2014	.298	62	1,670	352	498	90	10	73	325	7	28	240	199	49	40-54	827	.495	.388	1,227	628	64	.967
2015	.337	58	1,554	400	524	83	11	52	370	18	23	162	217	52	44-50	785	.505	.431	1,091	528	60	.964
2016	.294	56	1,541	321	453	75	4	65	299	8	20	203	197	51	40-50	731	.474	.390	1,133	537	67	.961
2017	.271	53	1,381	225	374	71	4	32	199	9	22	174	130	22	37-48	549	.398	.341	1,039	482	77	.952
2018	.266	54	1,396	231	372	67	6	43	204	10	19	236	153	31	54-63	580	.415	.350	1,058	410	41	.973
2019	.267	52	1,342	254	358	78	11	44	231	13	16	280	184	31	75-91	590	.440	.365	986	376	77	.946
2020$	.265	23	597	108	158	39	4	23	99	5	4	111	64	12	18-22	274	.459	.345	440	158	32	.949
Total	.263	2,364	61,114	9,540	16,098	2,229	433	1,245	8,261	--	--	9,299	5,698	--	2,616-	22,928	.375	--	--	--	--	--

*combined total of sacrifice flies and sacrifice hits; $The end of the 2020 season was canceled due to the Coronavirus pandemic

YEARLY PITCHING STATISTICS

YR.	ERA	G	CG	W-L	SV	SHO	IP	H	R	ER	BB	SO	2B	3B	HR	AB	Avg.	WP	HBP	BK
1976	--	24	--	9-15	--	--	--	--	--	--	--	--	--	--	--	---	--	--	--	--
1977	3.85	27	21	12-15	--	4	180.0	148	121	77	99	40	--	--	--	842	--	6	0	0
1978	2.45	39	32	25-14	--	6	265.2	266	151	93	58	89	--	--	--	1,195	--	7	9	0
1979	2.36	51	36	33-18	0	4	349.2	300	164	118	81	144	12	15	5	--	--	--	--	--
1980	1.85	50	--	27-23	--	8	340.2	323	138	90	94	107	--	--	--	1,479	--	--	--	--
1981	1.57	48	42	27-21	0	11	343.1	251	120	77	57	166	9	9	7	1,427	--	--	2	--
1982	0.93	47	--	33-14	1	16	370.0	208	69	49	72	320	14	14	6	1,430	--	--	13	--
1983	1.60	35	22	17-18	17	3	258.1	181	95	59	67	133	21	6	3	1,046	--	--	10	--
1984	0.67	52	31	39-13	13	23	368.1	227	63	35	58	197	21	4	1	--	--	--	5	--
1985	0.65	49	38	33-8	3	23	344.2	182	57	32	59	318	--	--	1	1,310	--	0	4	0
1986	0.68	48	34	38-10	8	22	341.0	184	66	33	79	342	--	--	4	1,318	--	--	6	--
1987	0.56	52	43	41-11	4	23	363.0	219	58	29	123	287	--	--	--	--	--	0	5	0
1988	0.92	59	50	39-20	3	21	424.1	230	83	56	82	413	--	--	--	--	--	0	5	0
1989	1.82	60	47	32-28	4	17	408.0	344	151	106	100	148	--	--	--	--	--	2	8	0
1990	1.43	50	43	31-19	3	13	332.0	271	102	68	65	117	--	--	--	--	--	0	5	0
1991	1.19	40	33	22-18	3	10	289.0	235	78	49	42	149	25	7	3	1,167	.221	--	16	--
1992	2.09	53	38	23-30	3	5	358.1	365	173	107	106	112	38	4	7	1,587	.258	--	--	--
1993	3.21	41	--	18-23	3	1	270.1	300	165	124	112	87	35	13	8	--	--	--	7	--
1994	3.24	54	35	21-33	3	8	337.0	404	255	156	132	134	53	10	17	--	--	--	14	--
1995	2.26	63	40	43-20	5	12	408.1	348	187	132	179	266	53	11	8	1,553	.227	49	15	0
1996	2.51	65	37	42-23	0	14	438.1	388	230	157	245	286	67	12	19	1,984	.234	44	21	0
1997	2.23	53	41	29-24	1	5	367.2	359	170	117	89	230	41	9	13	1,595	.250	23	18	2
1998	1.48	60	46	48-12	3	17	422.0	354	125	89	75	278	47	4	14	1,724	.225	10	10	1
1999	1.46	56	36	35-21	4	10	379.0	297	137	79	127	290	37	3	22	1,606	.210	23	8	0
2000	1.91	73	38	52-21	7	27	480.0	378	163	131	165	453	50	2	23	1,795	.211	33	12	2
2001	1.45	66	39	51-15	6	24	454.0	267	120	94	116	502	40	5	32	1,599	.167	16	7	1
2002	1.51	64	42	50-14	6	27	439.0	288	112	95	111	387	41	0	26	1,575	.183	21	8	1
2003	1.53	56	41	39-17	3	16	393.2	282	105	86	93	357	43	2	27	1,419	.199	13	33	0
2004	1.10	62	51	45-17	0	26	415.1	244	97	65	91	467	33	2	26	1,446	.169	10	10	1
2005	1.84	59	40	36-23	1	11	402.1	304	152	106	89	421	52	3	44	1,494	.203	25	23	0
2006	1.65	56	39	44-12	3	17	377.2	263	110	89	89	476	49	4	23	1,367	.192	21	25	0
2007	1.41	57	44	37-20	5	12	398.0	278	120	80	128	455	40	3	24	1,414	.197	19	20	3
2008	3.47	53	31	25-28	2	9	349.1	363	219	173	177	302	63	3	38	1,376	.264	24	17	3
2009	1.95	54	32	35-19	3	9	361.2	292	130	101	162	299	47	0	20	1,338	.218	17	18	3
2010	3.17	59	31	30-29	8	10	388.1	319	213	176	209	408	58	6	47	1,448	.220	26	33	2
2011	1.96	55	36	41-14	3	13	364.0	250	116	102	158	435	34	4	31	1,305	.192	21	36	1
2012	2.86	55	41	33-22	1	11	352.1	284	192	144	199	383	42	4	28	1,323	.215	30	49	0
2013	1.85	61	45	45-16	2	16	419.0	316	152	111	213	346	34	6	20	1,518	.208	13	51	1
2014	1.92	62	44	44-18	5	18	409.0	320	153	112	185	329	44	8	24	1,512	.212	13	57	3
2015	4.33	58	24	35-23	6	6	363.2	418	268	225	194	196	76	7	53	1,476	.283	18	24	1
2016	3.93	56	21	35-21	6	6	377.2	406	254	212	170	237	69	9	48	1,482	.274	31	24	0
2017	4.35	53	18	24-29	7	1	346.1	450	285	215	188	202	78	9	27	1,457	.309	20	28	3
2018	3.99	54	14	31-23	9	5	352.2	41	226	201	165	217	74	4	39	1,418	.295	19	19	0
2019	4.58	52	9	21-31	4	3	328.2	386	276	215	185	250	76	9	44	1,354	.285	17	22	0
2020$	5.54	23	6	9-14	1	0	146.2	196	138	116	82	113	42	4	27	626	.313	8	19	0
Totals	2.11	2,364	–	1,482-877	–	–	15,536.2	12,437	6,439	4,680	5,390	11,545	–	–	–	–	–	–	–	–

$The end of the 2020 season was canceled due to the Coronavirus pandemic

INDIVIDUAL & TEAM GAME RECORDS

INDIVIDUAL OFFENSIVE RECORDS

HITS (SEVEN INNINGS OR LESS)

5.....Jessica Yoachim ..... 2/19/05..... vs. Texas-San Antonio
5.....Lizzy Rock..... 2/24/06 ..... vs. Illinois
5.....Alyvia Simmons..... 4/8/17..... at Rutgers (Game 2)
4 .....62 times.....last by Cam Ybarra vs. Lehigh (3/7/20)

HITS (ANY LENGTH GAME)

6.....Ann Schroeder..... 5/8/82 ..... vs. NE Missouri St. (22-inn.)
6.....Cindy Aerni ..... 5/8/82 ..... vs. NE Missouri St. (22-inn.)

CONSECUTIVE GAMES HITTING STREAK

26.....Anne Steffan ..... Feb. 18-March 23, 2005
25.....Taylor Edwards..... May 30, 2013-March 8, 2014
21.....MJ Knighten..... March 11, 2015-April 12, 2015

RUNS (SEVEN INNINGS OR LESS)

5.....Kiki Stokes..... 4/3/16..... at Maryland
4.....17 times..... last by Tristen Edwards vs. Pittsburgh (2/17/19)

DOUBLES (ANY LENGTH GAME)

3.....Jamie Fuente ..... 3/15/01..... vs. Syracuse
3.....Kim Ogee..... 4/13/03..... vs. Texas Tech
3.....Alicia Armstrong ..... 4/6/14.....at Illinois
3.....Bri Cassidy ..... 2/8/19 .....vs. Lamar
3.....Cam Ybarra ..... 3/7/20 ..... vs. Lehigh

TRIPLES (SEVEN INNINGS OR LESS)

2.....Margie Ogrodowicz..... 1988 ..... vs. Creighton
2.....Kim Ogee..... 2/18/00 ..... vs. UC Santa Barbara
2.....Courtney Wallace ..... 2/8/19 .....vs. Lamar
2.....Courtney Wallace ..... 3/30/19 ..... vs. Illinois

HOME RUNS (SEVEN INNINGS OR LESS)

3.....Christie McCoy ..... 4/18/98 .....vs. Missouri
3.....Kaylan Jablonski ..... 3/17/18 ..... at Cal State Fullerton
2.....59 times ..... last by Tr. Edwards vs. Oregon State (3/6/20)

RBIs (SEVEN INNINGS OR LESS)

8.....Taylor Edwards..... 2/9/13..... vs. Illinois-Chicago
8.....Alicia Armstrong ..... 4/16/16.....vs. Omaha
8.....Tristen Edwards ..... 2/17/19 ..... vs. Pittsburgh
7.....Jenny Smith..... 4/6/96 ..... vs. Kansas
7.....Tatum Edwards ..... 2/17/12 ..... at New Mexico State
7.....Tatum Edwards ..... 4/12/14.....vs. Iowa

WALKS (ANY LENGTH GAME)

4.....Sheena Lawrick ..... 2/19/05..... vs. Texas-San Antonio
4.....Meghan Mullin ..... 3/18/09 ..... vs. South Dakota
4.....Ashley Guile ..... 2/19/10.....vs. Central Michigan
4.....Gabby Banda ..... 2/12/12.....vs. Georgia Tech
4.....Taylor Edwards..... 4/24/14.....at UNO
4.....Alicia Armstrong ..... 4/19/15.....vs. Northwestern
4.....MJ Knighten..... 4/17/16 .....vs. Northwestern

STOLEN BASES (SEVEN INNINGS OR LESS)

4.....Kelly Erisman..... 1981 .....vs. Kansas State
4.....Denise Day..... 1982 ..... vs. Iowa State

INDIVIDUAL PITCHING RECORDS

INNINGS (BY ONE PITCHER)

19.....Jeanne Wagner..... 5/8/82 .....vs. Northeast Missouri State
19.....Sandy Wolterman ..... 5/7/83 ..... vs. UC Santa Barbara

STRIKEOUTS (ANY LENGTH GAME)

23.....Lori Sippel..... 4/24/88 .....vs. Indiana State (12 inn.)

STRIKEOUTS (SEVEN INNINGS OR LESS)

19.....Ashley Hagemann..... 2/7/09 ..... vs. North Dakota

ALL-TIME NEBRASKA NO-HITTERS (39)

Rhonda Revelle	4/10/81	vs. Wayne State (7-0)
Sandy Wolterman	4/16/82	vs. Southwest Missouri State (1-0)
Jeanne Wagner	5/8/82	vs. Nebraska-Omaha (3-2)
Sandy Wolterman	5/8/82	vs. Northwestern (5-0)
Shelby Mertins	3/8/84	vs. Mesa College (1-0)
Shelby Mertins	4/12/84	vs. Grandview (5-0)
Lori Sippel	3/21/85	vs. Cal State Northridge (3-0)
Lori Sippel	5/23/85	vs. Louisiana Tech (6-0) (WCWS)
Lori Sippel	4/9/86	vs. Drake (2-0) (PERFECT GAME)
Lori Sippel	4/11/87	vs. Utah (9-0) (5 inn.)
Lori Sippel	3/18/88	vs. Baylor (5-0)
Lori Sippel	4/24/88	vs. Indiana State (1-0) (12 inn.)
Stephanie Skegas	4/15/89	vs. Kansas (3-0)
Stephanie Skegas	3/16/90	vs. Furman (1-0)
Marie Bowie	4/8/90	vs. Pittsburg State (12-0) (5 inn.)
Stacie Stafford	4/27/96	vs. Texas Tech (10-0) (5 inn.)
Jenny Voss	3/2/97	vs. Nicholls State (8-0)
Jenny Voss	3/18/99	vs. San Jose State (4-0)
Leigh Ann Walker/Jenny Voss	5/13/99	vs. Kansas (1-0)
Jenny Voss	3/17/00	vs. Southeast Missouri St. (7-2)
Penny Cope	3/18/00	vs. Drake (5-0) (5 inn.)
Peaches James/Lisa Wangler	3/16/02	vs. IUPUI (11-0) (5 inn.)
Summer Tobias	3/18/03	vs. UMKC (9-0) (5 inn.)
Peaches James	4/10/03	vs. Kansas (8-0) (5 inn.)
Peaches James	2/20/04	vs. Houston (2-0)
Summer Tobias	3/7/04	vs. Utah (12-0) (5 inn.)
Summer Tobias	3/13/04	vs. Florida A&M (8-0) (5 inn.)
Peaches James	5/14/04	vs. Oklahoma (7-0) (PERFECT GAME)
Ashley DeBuhr	4/13/05	vs. Iowa State (2-0) (PERFECT GAME)
Molly Hill	4/12/06	vs. South Dakota State (8-0) (5 inn.)
Ashley DeBuhr	4/26/06	vs. Kansas (1-0)
Ashley DeBuhr	4/1/07	vs. Texas Tech (6-0)
Alex Hupp	3/8/08	vs. Northern Colorado (8-0) (5 inn.)
Ashley Hagemann	4/6/12	vs. Illinois (11-0) (6 inn.)
Emily Lockman	2/16/13	vs. Utah State (9-0) (6 inn.)
Tatum Edwards	2/23/14	vs. Boise State (4-0) (6 inn.)
Tatum Edwards	5/17/14	vs. Bradley (9-0) (5 inn.)
K. Jablonski/C. McClure	2/7/15	vs. Montana (13-4) (6 inn.)
Kaylan Jablonski	4/29/16	vs. Purdue (8-0) (5 inn.)

TEAM RECORDS

HITS

22 ..... 2/24/96 ..... vs. Creighton (7 inn.)

HOME RUNS

6..... 2/24/96 ..... vs. Creighton (7 inn.)

RUNS

26..... 4/3/16..... vs. Maryland (W, 26-4) (5 inn.)

RUNS (BY BOTH TEAMS)

30 ..... 4/3/16..... vs. Maryland (W, 26-4) (5 inn.)

RBIs

23..... 4/3/16..... vs. Maryland (W, 26-4) (5 inn.)

DOUBLE PLAYS

3 (7 times).....last vs. Omaha (2/10/19)

LARGEST MARGIN OF VICTORY

23..... 4/11/96.....vs. UMKC (23-0, 5 inn.)

INNINGS

22 ..... 5/8/82 .....vs. Northeast Missouri State

TEAM SEASON RECORDS

BATTING

BATTING AVERAGE
1. .337..... 2015 (524/1,554)
2. .315..... 1995 (538/1,706)
3. .303..... 1996 (551/1,820)
4. .301..... 2011 (439/1,459)
5. .298..... 2014 (498/1,670)

AT BATS
1. 1,843.....2000
2. 1,820.....1996
3. 1,721.....2001
4. 1,706.....1995
5. 1,670.....2014

HITS
1. 551.....1996
2. 538.....1995
3. 524.....2015
4. 499.....2000
5. 498.....2014

RUNS SCORED
1. 400.....2015
2. 358.....1996
3. 352.....2014
4. 333.....1995
5. 321.....2016

DOUBLES
1. 94.....1995
2. 90.....2014
3. 83.....2015
4. 81.....1996
5. 78.....2019

TRIPLES
1. 29.....1979
2. 27.....1980
3. 25.....1978
4. 22.....1986
5. 20.....1994

HOME RUNS
1. 73.....2014
2. 65.....2016
3. 62.....1998
4. 58.....2011
   58.....2013

EXTRA-BASE HITS
1. 173.....2014
2. 150.....1995
3. 146.....2015
4. 144.....2016
5. 136.....2013

RBIs
1. 370.....2015
2. 325.....2014
3. 321.....1996
4. 299.....2016
5. 291.....1995

SLUGGING PERCENTAGE
1. .505.....2015
2. .495.....2014
3. .474.....2016
4. .467.....2011
5. .462.....1995

TOTAL BASES
1. 827.....2014
2. 789.....1995
3. 785.....2015
4. 776.....1996
5. 731.....2016

ON-BASE PERCENTAGE
1. .431.....2015
2. .391.....2011
3. .390.....2016
4. .389.....2012
5. .388.....2014

WALKS
1. 217.....2015
2. 215.....2013
3. 204.....2012
4. 203.....1996
5. 202.....2000

HIT-BY-PITCHES
1. 60.....2010
2. 52.....2015
3. 51.....2016
4. 49.....2014
5. 48.....2009

STOLEN BASES
1. 128.....2002
2. 124.....1990
3. 109.....2000
4. 100.....1992
5. 95.....2001

SACRIFICES
1. 96.....1982
2. 91.....1981
3. 71.....1989
4. 70.....1987
   70.....2000
   70.....2007

PITCHING

EARNED RUN AVERAGE
1. 0.56.....1987
2. 0.65.....1985
3. 0.67.....1984
4. 0.68.....1986
5. 0.92.....1988

INNINGS
1. 480.0.....2000
2. 454.0.....2001
3. 439.0.....2002
4. 438.1.....1996
5. 424.1.....1988

RUNS ALLOWED
1. 57.....1985
2. 58.....1987
3. 63.....1984
4. 66.....1986
5. 69.....1982

EARNED RUNS ALLOWED
1. 29.....1987
2. 32.....1985
3. 33.....1986
4. 35.....1984
5. 49.....1982
   49.....1991

STRIKEOUTS
1. 502.....2001
2. 476.....2006
3. 467.....2004
4. 455.....2007
5. 453.....2000

SHUTOUTS
1. 27.....2000
   27.....2002
3. 26.....2004
4. 24.....2001
5. 23.....1984
   23.....1985
   23.....1987

COMPLETE GAMES
1. 51.....2004
2. 50.....1988
3. 47.....1989
4. 46.....1998
5. 45.....2013

SAVES
1. 17.....1983
2. 13.....1984
3. 9.....2018
4. 8.....1986
   8.....2010

OVERALL

GAMES PLAYED
1. 73.....2000
2. 66.....2001
3. 65.....1996
4. 64.....2002
5. 63.....1995

VICTORIES
1. 52..... 2000 (52-21)
2. 51..... 2001 (51-15)
3. 50..... 2002 (50-14)
4. 48..... 1998 (48-12)
5. 45..... 2004 (45-17)
   45..... 2013 (45-16)

WIN PERCENTAGE
1. .800..... 1998 (48-12)
2. .792..... 1986 (38-10)
3. .788..... 1987 (41-11)
4. .786..... 2006 (44-12)
5. .781..... 2002 (50-14)

WINNING STREAK
1. 23...Feb. 22-March 27, 2002
2. 18..... March 9-30, 2001
3. 17....April 11-May 20, 1987
   17....April 15-May 24, 1984
   17.....April 1-29, 2001

LOSING STREAK
1. 12..... March 9-26, 2019
2. 10.....April 17-26, 1993
   10..... March 5-26,1994
   10..... Feb. 9-25, 2017
5. 8.....April 20-May 5, 2018
6. 6..... Feb. 19-March 3, 1989
   6..... March 23-28, 1989
   6..... March 6-7, 1992
   6..... March 21-31, 2008

NCAA TOURNAMENT VICTORIES
1. 5.....2002
   5.....2013
3. 4.....1984
   4.....1987
   4.....1988
   4.....1998
   4.....1999
   4.....2014

POSTSEASON WIN PERCENTAGE
1. .714..... 2002 (5-2)
2. .667..... 1984 (4-2)
   .667..... 1987 (4-2)
   .667..... 1998 (4-2)
   .667..... 1999 (4-2)

INDIVIDUAL SEASON RECORDS

BATTING

BATTING AVERAGE (MIN. 100 AT BATS)

1. Tobin Echo-Hawk, 1994 ....439 (68-155)
2. Ali Viola, 1995 ..... .437 (87-199)
3. Ali Viola, 1998 ..... .424 (72-170)
4. Ali Viola, 1996 ..... .421 (85-202)
5. MJ Knighten, 2015 ..... .412 (82-199)
6. Kiki Stokes, 2016 ..... .409 (74-181)
7. Kiki Stokes, 2015 ..... .407 (72-177)
8. Tobin Echo-Hawk, 1995 . .405 (85-210)
9. Anne Steffan, 2005 ..... .388 (80-206)
10. Jennifer Lizama, 1999 .... .387 (63-163)
11. Ashley Guile, 2010 ..... .382 (60-157)
12. Steph Pasquale, 2015 .... 379 (61-161)
13. Lizzy Rock, 2005 ..... .378 (62-164)
14. Jennifer Lizama, 2000 .... .378 (68-180)
15. MJ Knighten, 2016 ..... .376 (64-170)
16. Tristen Edwards, 2019 ... .376 (56-149)
17. Gloria Von Rentzell, 1995. . .373 (66-177)
18. Jennifer Lizama, 1997 .... .372 (64-172)
19. Lizzy Rock, 2006 ..... .370 (71-192)
20. Hailey Decker, 2014 ..... .369 (80-217)

AT BATS

1. Kim Ogee, 2000 221
2. Hailey Decker, 2014 217
3. Karla Knicely, 1996 212
   Gloria Von Rentzell, 1996 212
5. Amber Burgess, 2000 211
6. Tobin Echo-Hawk, 1995 210
7. Tobin Echo-Hawk, 1996 209
8. Anne Steffan, 2004 208
9. Kim Ogee, 2001 207
10. Leigh Suhr, 2001 206
    Anne Steffan, 2005 206

HITS

1. Ali Viola, 1995 87
2. Tobin Echo-Hawk, 1995 85
   Ali Viola, 1996 85
4. MJ Knighten, 2015 82
5. Anne Steffan, 2005 80
   Hailey Decker, 2014 80
7. Anne Steffan, 2004 74
   Kim Ogee, 2000 74
   Kiki Stokes, 2016 74
10. Ali Viola, 1998 72
    Kiki Stokes, 2015 72

RUNS SCORED

1. Kiki Stokes, 2015 66
2. Tobin Echo-Hawk, 1996 61
   MJ Knighten, 2016 61
4. Ali Viola, 1996 59
5. Taylor Edwards, 2014 58
   Kiki Stokes, 2016 58
7. Tobin Echo-Hawk, 1995 55
   Jennifer Lizama, 1998 55
   Kim Ogee, 2002 55
10. MJ Knighten, 2015 53

DOUBLES

1. Tobin Echo-Hawk, 1995 22
2. Ali Viola, 1995 21
   Hailey Decker, 2014 21
4. Kim Ogee, 2003 16
   Alyvia Simmons, 2017 16
6. Jane Kremer, 1988 15
   Ashley Guile, 2010 15
8. Tobin Echo-Hawk, 1994 14
   Ali Viola, 1996 14
   Crystal Carwile, 2007 14
   Brooke Thomason, 2010 14
   Gabby Banda, 2012 14
   Brooke Thomason, 2012 14
   Taylor Edwards, 2013 14

TRIPLES

1. Kathy Foley, 1980 10
2. Margie Ogrodowicz, 1988 9
3. Kathy Foley, 1979 6
   Julie Uryasz, 1979 6
   Laura Lowe, 1980 6
   Margie Ogrodowicz, 1986 6
7. Shelley Scott, 1978 5
   Julie Uryasz, 1978 5
   Kiki Stokes, 2015 5
10. Betsy Anderson, 1977 4
    Denise Day, 1985 4
    Denise McMillan, 1993 4
    Sherry Allcorn, 1994 4
    Denise McMillan, 1994 4
    Lisa Wangler, 2002 4
    Kiki Stokes, 2014 4
    MJ Knighten, 2015 4
    Alyvia Simmons, 2018 4
    Courtney Wallace, 2019 4

HOME RUNS

1. Ali Viola, 1998 22
2. MJ Knighten, 2016 21
3. Taylor Edwards, 2011 18
   Taylor Edwards, 2014 18
5. Christie McCoy, 1998 17
6. Jennifer Lizama, 1999 16
7. Ali Viola, 1996 15
   Jamie Fuente, 2000 15
   Tristen Edwards, 2019 15
10. Tatum Edwards, 2011 14
    Hailey Decker, 2014 14
    Tatum Edwards, 2014 14

EXTRA-BASE HITS

1. Ali Viola, 1995 35
   Hailey Decker, 2014 35
3. Ali Viola, 1996 32
4. Ali Viola, 1998 31
5. Tobin Echo-Hawk, 1995 30
6. MJ Knighten, 2016 29
7. Taylor Edwards, 2013 27
   Tristen Edwards, 2019 27
9. Taylor Edwards, 2014 26
10. Jennifer Lizama, 1999 25
    Jennifer Lizama, 2000 25
    Brooke Thomason, 2010 25
    Taylor Edwards, 2011 25
    Kiki Stokes, 2015 25

RBIs

1. Ali Viola, 1995 72
2. Ali Viola, 1996 71
3. Taylor Edwards, 2011 67
4. MJ Knighten, 2015 60
   MJ Knighten, 2016 60
6. Brooke Thomason, 2013 58
7. Ali Viola, 1998 57
8. Jenny Smith, 1996 54
   Taylor Edwards, 2013 54
   Steph Pasquale, 2015 54

TOTAL BASES

1. Ali Viola, 1996 150
2. Ali Viola, 1995 149
3. Ali Viola, 1998 147
4. Hailey Decker, 2014 143
5. MJ Knighten, 2016 135
6. Tobin Echo-Hawk, 1995 129
7. Taylor Edwards, 2014 127
8. Kiki Stokes, 2015 124
9. Jennifer Lizama, 1999 122
   Jennifer Lizama, 2000 122

SLUGGING PERCENTAGE (MIN. 100 AT BATS)

1. Ali Viola, 1998 ..... .865 (147-170)
2. MJ Knighten, 2016 ..... .794 (135-170)
3. Tristen Edwards, 2019 .. .758 (113-149)
4. Ali Viola, 1995 ..... .749 (149-199)
5. Jennifer Lizama, 1999 . .748 (122-163)
6. Ali Viola, 1996 ..... .743 (150-202)
7. Taylor Edwards, 2011 .. .738 (118-160)
8. Kiki Stokes, 2015 ..... .701 (124-177)
9. Denise Day, 1985 ..... .690 (100-145)
10. Jennifer Lizama, 2000 . .678 (122-180)

STOLEN BASES

1. Anne Steffan, 2005 32
   Jessica Yoachim, 2006 32
3. Kim Ogee, 2002 31
4. Anne Steffan, 2004 29
   Joy Rishel, 1990 29
6. Jennifer Lizama, 2000 27
   Kim Ogee, 2001 27
   Jessica Yoachim, 2005 27
9. Jennifer Lizama, 1999 25
   Lizzy Rock, 2006 25

WALKS

1. Gabby Banda, 2013 41
   Taylor Edwards, 2014 41
3. Ali Viola, 1998 40
   Jennifer Lizama, 1999 40
   Taylor Edwards, 2012 40
6. Ali Viola, 1996 39
   MJ Knighten, 2016 39
8. Amy Offenbacker, 1995 38
9. Kim Ogee, 2002 37
   Taylor Edwards, 2011 37

HIT BY PITCH

1. Kiki Stokes, 2015 17
2. Taylor Edwards, 2013 16
3. Alicia Armstrong, 2016 15
4. Taylor Edwards, 2014 13
5. Julie Brechtel, 2010 11
   Ashley Guile, 2010 11
7. Trisha Tannahill, 2006 10
   Austen Urness, 2014 10
   Alicia Armstrong, 2015 10
10. Julie Brechtel, 2008 9
    Heidi Foland, 2010 9
    Gabby Banda, 2011 9
    Julie Brechtel, 2011 9
    Gabby Banda, 2013 9
    Tristen Edwards, 2018 9
    Madi Unzicker, 2019 9

INDIVIDUAL SEASON RECORDS

SACRIFICES
1. Lizzy Rock, 2005 27
2. Deanne Carr, 1982 22
3. Deanna Mays, 1989 21
4. Denice Feldhaus, 1984 20
   Gloria Von Rentzell, 1996 20
6. Jessica Yoachim, 2005 19
7. Rockie Candelario, 1981 18
   Meghan Mullin, 2007 18
9. Kris Hermanson, 1979 17
10. Ruth Chatwin, 1988 16
    Tobin Echo-Hawk, 1996 16

GAMES PLAYED
1. Amber Burgess, 2000 73
   Jamie Fuente, 2000 73
   Jenifer Williams, 2000 73
4. Kim Ogee, 2000 72
5. Jill Baker, 2000 69
6. Ginger Taylor, 2000 68
7. Amanda Buchholz, 2001 66
   Amber Burgess, 2001 66
   Jamie Fuente, 2001 66
   Kim Ogee, 2001 66
   Cindy Roethemeyer, 2001 66
   Leigh Suhr, 2001 66

FIELDING

PUTOUTS
1. Jamie Fuente, 1998 519
2. Deanna Mays, 1989 470
3. Gloria Von Rentzell, 1995 465
4. Amber Burgess, 2001 455
5. Amber Burgess, 2000 435
6. Dawna Tyson, 2014 427
7. Jamie Fuente, 1999 413
8. Mattie Fowler, 2016 411
9. Jamie Fuente, 2000 409
   Taylor Edwards, 2011 409

ASSISTS
1. Tobin Echo-Hawk, 1996 170
2. Ali Viola, 1995 160
   Cindy Roethemeyer, 1998 160
4. Shae Sloan, 1992 154
5. Tobin Echo-Hawk, 1995 151
6. Ali Viola, 1996 150
   Alicia Armstrong, 2013 150
8. Denise Day, 1984 147
9. MJ Knighten, 2014 146
10. Alicia Armstrong, 2014 143

FIELDING PERCENTAGE (MIN. 150 CHANCES)
1. Mattie Fowler, 2016 ..... 1.000 (435)
   Jenny Smith, 1996 ..... 1.000 (272)
3. Jamie Fuente, 2000 ..... .998 (430)
4. Madi Unzicker, 2018 ..... .997 (363)
5. Mary K. Wolda, 1986 ..... .996 (236)
6. Jamie Waldecker, 2005 ..... .995 (435)
7. Kris Vucurevic, 1991 ..... .995 (202)
8. Denice Feldhaus, 1984 ..... .994 (359)
9. Sheena Lawrick, 2005 ..... .994 (358)
10. Crystal Carwile, 2006 ..... .994 (353)

PITCHING

VICTORIES
1. Jenny Voss, 1998 (40-9) 40
2. Peaches James, 2004 (37-9) 37
3. Ashley Hagemann, 2011 (31-13) 31
4. Tatum Edwards, 2013 (30-10) 30
5. Leigh Ann Walker, 2002 (28-5) 28
6. Ashley DeBuhr, 2006 (26-10) 26
7. Molly Hill, 2009 (25-15) 25
8. Mori Emmons, 1984 (24-5) 24
   Jenny Voss, 1997 (24-19) 24
   Ashley DeBuhr, 2005 (24-21) 24
   Tatum Edwards, 2014 (24-13) 24

WIN PERCENTAGE (MIN. 10 DECISIONS)
1. Molly Hill, 2006 ..... .900 (18-2)
2. Lori Sippel, 1987 ..... .870 (20-3)
3. Marlys Handley, 1986 ..... .867 (13-2)
4. Leigh Ann Walker, 2002 ..... .848 (28-5)
5. Mori Emmons, 1984 ..... .828 (24-5)
6. Jenny Voss, 1998 ..... .816 (40-9)
7. Peaches James, 2004 ..... .804 (37-9)
8. Mori Emmons, 1985 ..... .800 (12-3)
   Emily Lockman, 2014 ..... .800 (20-5)
10. Summer Tobias, 2003 ..... .789 (15-4)

INNINGS PITCHED
1. Jenny Voss, 1998 ..... 340.1
2. Peaches James, 2004 ..... 298.1
3. Jenny Voss, 1997 ..... 295.1
4. Ashley DeBuhr, 2005 ..... 288.2
5. Ashley Hagemann, 2011 ..... 276.1
6. Ashley Hagemann, 2012 ..... 261.1
7. Molly Hill, 2009 ..... 257.1
8. Tatum Edwards, 2013 ..... 253.1
9. Lori Sippel, 1988 ..... 245.2
10. Peaches James, 2003 ..... 243.2

EARNED RUN AVERAGE (MIN. 100 INNINGS)
1. Lori Sippel, 1986 ..... 0.37 (7/133.0)
2. Lori Sippel, 1987 ..... 0.38 (9/168.0)
3. Jeanne Wagner, 1982 . 0.41 (11/187.0)
4. Lori Sippel, 1985 ..... 0.42 (9/148.7)
5. Donna Deardorff, 1987 . 0.43 (9/147.0)
6. Mori Emmons, 1984 .... 0.56 (17/213.3)
7. Peaches James, 2004 .. 0.70 (30/298.1)
8. Mori Emmons, 1985 .... 0.73 (11/105.0)
9. Lori Sippel, 1988 ..... 0.83 (29/215.7)
10. Stephanie Skegas, 1991 ... 0.87 (21/169.0)

STRIKEOUTS
1. Peaches James, 2004 394
2. Ashley Hagemann, 2011 344
3. Ashley DeBuhr, 2005 335
4. Ashley Hagemann, 2012 320
5. Ashley DeBuhr, 2006 304
6. Lori Sippel, 1988 285
7. Leigh Ann Walker, 2001 278
8. Ashley DeBuhr, 2007 268
9. Peaches James, 2003 250
10. Jenny Voss, 1998 235

WALK PERCENTAGE (MIN. 100 INNINGS)
1. Mori Emmons, 1985 .... 0.467 (7/105.0)
2. Mori Emmons, 1984 ... 0.689 (21/213.1)
3. Stephanie Skegas, 1991 ... 0.746 (18/169.0)
4. Lori Sippel, 1986 ..... 0.789 (15/133.0)
5. Alison Bodley, 1979 ... 1.067 (16/105.0)
6. Summer Tobias, 2003 ... 1.140 (22/134.2)
7. Rhonda Revelle, 1981 .... 1.130 (22/136.1)
8. Sandy Wolterman, 1981 .... 1.184 (35/207.0)
9. Jenny Voss, 1998 ..... 1.234 (60/340.1)
10. Ashley DeBuhr, 2006 ..... 1.283 (42/229.1)

SHUTOUTS
1. Peaches James, 2004 18
2. Lori Sippel, 1988 14
   Jenny Voss, 1998 14
4. Lori Sippel, 1987 12
   Leigh Ann Walker, 2002 12
   Ashley DeBuhr, 2006 12
7. Donna Deardorff, 1987 10
   Jenny Voss, 2000 10
   Tatum Edwards, 2013 10
10. Marlys Handley, 1986 9
    Peaches James, 2002 9
    Peaches James, 2003 9
    Tatum Edwards, 2014 9

SAVES
1. Rhonda Revelle, 1983 7
2. Mori Emmons, 1984 6
   Sandy Wolterman, 1984 6
   Lori Sippel, 1987 6
   Kaylan Jablonski, 2018 6
6. Mori Emmons, 1983 5
   Ashley Hagemann, 2010 5
   Cassie McClure, 2015 5
   Cassie McClure, 2016 5
10. Sandy Wolterman, 1983 4
    Lori Sippel, 1986 4
    Stacie Stafford, 1995 4
    Jenny Voss, 2000 4
    Peaches James, 2002 4
    Ashley DeBuhr, 2007 4
    Tatum Edwards, 2014 4

COMPLETE GAMES
1. Jenny Voss, 1998 46
2. Peaches James, 2004 39
3. Jenny Voss, 1997 36
4. Ashley Hagemann, 2012 34
5. Ashley DeBuhr, 2005 32
   Ashley Hagemann, 2011 32
7. Tatum Edwards, 2013 30
8. Lori Sippel, 1988 29
   Tatum Edwards, 2014 29
10. Jenny Voss, 1999 27
    Peaches James, 2003 27
    Molly Hill, 2009 27

FRESHMEN & SOPHOMORE RECORDS

FRESHMAN RECORDS

BATTING AVERAGE (MIN. 100 AT BATS)
1. Ali Viola, 1995 ..... .437 (87-199)
2. Jennifer Lizama, 1997..... .372 (64-172)
3. Taylor Edwards, 2011 ..... .356 (57-160)

HITS
1. Ali Viola, 1995 87
2. Kim Ogee, 2000 74
3. Jennifer Lizama, 1997..... 64

RUNS
1. Jennifer Lizama, 1997..... 47
2. Kim Ogee, 2000 46
3. Ali Viola, 1995 43

DOUBLES
1. Ali Viola, 1995 21
2. Brooke Thomason, 2010 14
3. Hailey Decker, 2013..... 13
   Laura Barrow, 2015..... 13

TRIPLES
1. Shelly Scott, 1978..... 5
2. Sherry Allcorn, 1994 4
   Courtney Wallace, 2019 4

HOME RUNS
1. Taylor Edwards, 2011 18
2. Tatum Edwards, 2011 14
3. Ali Viola, 1995 13

RBIs
1. Ali Viola, 1995 72
2. Taylor Edwards, 2011 67
3. Nicole Trimboli, 2001 45

SLUGGING PERCENTAGE (MIN. 100 AT BATS)
1. Ali Viola, 1995 ..... .749 (149-199)
2. Taylor Edwards, 2011 ... .738 (118-160)
3. Jennifer Lizama, 1997... .669 (115-172)

STOLEN BASES
1. Kim Ogee, 2000 ..... 21 (21-30)
2. Amy Killman, 1989 ..... 20 (20-25)
3. Jennifer Lizama, 1997..... 17 (17-18)

WINS
1. Jenny Voss, 1997 ..... 24 (24-19)
2. Angela Blackwood, 1995..... 22 (22-11)
3. Molly Hill, 2006..... 18 (18-2)

WIN PERCENTAGE (MIN. 15 DECISIONS)
1. Molly Hill, 2006..... .900 (18-2)
2. Marlys Handley, 1986 ..... .867 (13-2)
3. Summer Tobias, 2003..... .789 (15-4)

INNINGS PITCHED
1. Jenny Voss, 1997 ..... 295.1
2. Lisa Shandy, 1992 ..... 215.1
3. Angela Blackwood, 1995..... 202.1

EARNED RUN AVERAGE
1. Lori Sippel, 1985 ..... 0.42 (9/148.7)
2. Peaches James, 2001 ... 1.37 (41/148.1)
3. Summer Tobias, 2003... 1.51 (29/134.2)

STRIKEOUTS
1. Lori Sippel, 1985 210
2. Jenny Voss, 1997 196
3. Molly Hill, 2006..... 172

SHUTOUTS
1. Marlys Handley, 1986 9
2. Marie Bowie, 1989..... 8
   Peaches James, 2001 8

COMPLETE GAMES
1. Jenny Voss, 1997 36
2. Sandy Wolterman, 1981 26
3. Lisa Shandy, 1992 25

SAVES
1. Lori Sippel, 1985 3
   Lisa Shandy, 1992 3
   Peaches James, 2001 3

SOPHOMORE RECORDS

BATTING AVERAGE (MIN. 100 AT BATS)
1. Tobin Echo-Hawk, 1994.. .439 (68-155)
2. Ali Viola, 1996 ..... .421 (85-202)
3. MJ Knighten, 2015 ..... .417 (82-199)

HITS
1. Ali Viola, 1996 85
2. MJ Knighten, 2015 82
3. Hailey Decker, 2014..... 80

RUNS
1. Ali Viola, 1996 59
2. Jennifer Lizama, 1998..... 55
3. MJ Knighten, 2015 53

DOUBLES
1. Hailey Decker, 2014..... 21
2. Alyvia Simmons, 2017 16
3. Ashley Guile, 2010 15

TRIPLES
1. Margie Ogrodowicz, 1986..... 6
2. Julie Uryasz, 1978..... 5
3. Kiki Stokes, 2014 4
   MJ Knighten, 2015 4

HOME RUNS
1. Ali Viola, 1996 15
2. Hailey Decker, 2014..... 14
3. Tristen Edwards, 2018 12

RBIs
1. Ali Viola, 1996 71
2. MJ Knighten, 2015 60
3. Jenny Smith, 1996..... 54

SLUGGING PERCENTAGE (MIN. 100 AT BATS)
1. Ali Viola, 1996 ..... .743 (150-202)
2. Tobin Echo-Hawk, 1994 .665 (103-155)
3. Hailey Decker, 2014..... .659 (143-217)

STOLEN BASES
1. Joy Rishel, 1990..... 29 (29-36)
2. Kim Ogee, 2001 ..... 27 (27-33)
3. Jennifer Lizama, 1998..... 22 (27)

WINS
1. Jenny Voss, 1998..... 40 (40-9)
2. Ashley DeBuhr, 2005 ..... 24 (24-21)
3. Peaches James, 2002 ..... 22 (22-9)

WIN PERCENTAGE (MIN. 15 DECISIONS)
1. Jenny Voss, 1998..... .816 (40-9)
2. Emily Lockman, 2014..... .800 (20-5)
3. Lori Sippel, 1986 ..... .778 (14-4)
   Leigh Ann Walker, 2000..... .778 (21-6)

INNINGS PITCHED
1. Jenny Voss, 1998..... 340.1
2. Ashley DeBuhr, 2005 ..... 288.2
3. Peaches James, 2002 ..... 227.0

EARNED RUN AVERAGE
1. Lori Sippel, 1986 ..... 0.37 (7/133.0)
2. Molly Hill, 2007..... 1.05 (26/172.2)
3. Peaches James, 2002 ... 1.33 (43/227.0)

STRIKEOUTS
1. Ashley DeBuhr, 2005 335
2. Jenny Voss, 1998..... 234
3. Leigh Ann Walker, 2000..... 233

SHUTOUTS
1. Jenny Voss, 1998..... 14
2. Peaches James, 2002 9
3. Lori Sippel, 1986 8
   Stephanie Skegas, 1989 8

COMPLETE GAMES
1. Jenny Voss, 1998..... 46
2. Ashley DeBuhr, 2005 32
3. Stephanie Skegas, 1989 24

SAVES
1. Mori Emmons, 1983 5
   Ashley Hagemann, 2010 5
   Cassie McClure, 2015..... 5

JUNIOR & SENIOR RECORDS

JUNIOR RECORDS

BATTING AVERAGE (MIN. 100 AT BATS)
1. Kiki Stokes, 2015 ..... .407 (72-177)
2. Tobin Echo-Hawk, 1995.. .405 (85-210)
3. Jennifer Lizama, 1999..... .387 (63-163)

HITS
1. Tobin Echo-Hawk, 1995..... 85
2. Anne Steffan, 2004..... 74
3. Kiki Stokes, 2015 72

RUNS
1. Kiki Stokes, 2015 66
2. MJ Knighten, 2016 61
3. Tobin Echo-Hawk, 1995..... 55
   Kim Ogee, 2002 55

DOUBLES
1. Tobin Echo-Hawk, 1995..... 22
2. Jane Kremer, 1988..... 15
3. Gabby Banda, 2012..... 14
   Brooke Thomason, 2012 14
   Taylor Edwards, 2013 14

TRIPLES
1. Kathy Foley, 1979 6
   Julie Uryasz, 1979..... 6
   Laura Lowe, 1980 6

HOME RUNS
1. MJ Knighten, 2016 21
2. Jennifer Lizama, 1999..... 16
3. Jamie Fuente, 2000..... 15
   Tristen Edwards, 2019 15

RBIs
1. MJ Knighten, 2016 60
2. Taylor Edwards, 2013 54
3. Kiki Stokes, 2015 51

SLUGGING PERCENTAGE (MIN. 100 AT BATS)
1. MJ Knighten, 2016 ..... .794 (135-170)
2. Tristen Edwards, 2019 ... .758 (113-149)
3. Jennifer Lizama, 1999... .748 (122-163)

STOLEN BASES
1. Kim Ogee, 2002 ..... 31 (31-37)
2. Anne Steffan, 2004 ..... 29 (29-33)
3. Jessica Yoachim, 2005..... 27 (27-29)

WINS
1. Ashley Hagemann, 2011 ..... 31 (31-13)
2. Tatum Edwards, 2013 ..... 30 (30-10)
3. Ashley DeBuhr, 2006 ..... 26 (26-10)

WIN PERCENTAGE (MIN. 15 DECISIONS)
1. Lori Sippel, 1987 ..... .870 (20-3)
2. Mori Emmons, 1984 ..... .828 (24-5)
3. Donna Deardorff, 1987..... .762 (16-5)

INNINGS PITCHED
1. Ashley Hagemann, 2011 ..... 276.1
2. Tatum Edwards, 2013 ..... 253.1
3. Peaches James, 2003 ..... 243.2

EARNED RUN AVERAGE
1. Lori Sippel, 1987 ..... 0.38 (9/168.0)
2. Donna Deardorff, 1987... 0.43 (9/147.0)
3. Mori Emmons, 1984 ..... 0.56 (17/213.3)

STRIKEOUTS
1. Ashley Hagemann, 2011 344
2. Ashley DeBuhr, 2006 304
3. Leigh Ann Walker, 2001..... 278

SHUTOUTS
1. Lori Sippel, 1987 12
   Ashley DeBuhr, 2006 12
3. Tatum Edwards, 2013 10

COMPLETE GAMES
1. Ashley Hagemann, 2011 32
2. Tatum Edwards, 2013 30
3. Jenny Voss, 1999..... 27
   Peaches James, 2003 27

SAVES
1. Mori Emmons, 1984 6
   Lori Sippel, 1987 6
3. Cassie McClure, 2016..... 5

SENIOR RECORDS

BATTING AVERAGE (MIN. 100 AT BATS)
1. Ali Viola, 1998 ..... .424 (72-170)
2. Kiki Stokes, 2016 ..... .409 (74-181)
3. Anne Steffan, 2005..... .388 (80-206)

HITS
1. Anne Steffan, 2005..... 80
2. Kiki Stokes, 2016 74
3. Ali Viola, 1998 72

RUNS
1. Tobin Echo-Hawk, 1996..... 61
2. Taylor Edwards, 2014 58
   Kiki Stokes, 2016 58

DOUBLES
1. Kim Ogee, 2003 16
2. Sheena Lawrick, 2005..... 13
   Trisha Tannahill, 2006 13

TRIPLES
1. Kathy Foley, 1980 10
2. Margie Ogrodowicz, 1988..... 9
3. Denise Day, 1985..... 4

HOME RUNS
1. Ali Viola, 1998 22
2. Taylor Edwards, 2014 18
3. Christie McCoy, 1998 17

RBIs
1. Brooke Thomason, 2013 58
2. Ali Viola, 1998 57
3. Steph Pasquale, 2015..... 54

SLUGGING PERCENTAGE (MIN. 100 AT BATS)
1. Ali Viola, 1998 ..... .865 (147-170)
2. Denise Day, 1985..... .690 (100-145)
3. Jennifer Lizama, 2000... .678 (122-180)

STOLEN BASES
1. Anne Steffan, 2005..... 32 (32-35)
   Jessica Yoachim, 2006..... 32 (32-32)
3. Jennifer Lizama, 1999..... 27 (27-30)

WINS
1. Peaches James, 2004 ..... 37 (37-9)
2. Leigh Ann Walker, 2002..... 28 (28-5)
3. Molly Hill, 2009..... 25 (25-15)

WIN PERCENTAGE (MIN. 15 DECISIONS)
1. Leigh Ann Walker, 2002..... .848 (28-5)
2. Peaches James, 2004 ..... .804 (37-9)
3. Mori Emmons, 1985 ..... .800 (12-3)

INNINGS PITCHED
1. Peaches James, 2004 ..... 298.1
2. Ashley Hagemann, 2012 ..... 261.1
3. Molly Hill, 2009..... 257.1

EARNED RUN AVERAGE
1. Peaches James, 2004 ... 0.70 (30/298.1)
2. Mori Emmons, 1985 ..... 0.73 (11/105.0)
3. Lori Sippel, 1988 ..... 0.83 (29/215.7)

STRIKEOUTS
1. Peaches James, 2004 394
2. Ashley Hagemann, 2012 320
3. Lori Sippel, 1988 285

SHUTOUTS
1. Peaches James, 2004 18
2. Lori Sippel, 1988 14
3. Leigh Ann Walker, 2002..... 12

COMPLETE GAMES
1. Peaches James, 2004 39
2. Ashley Hagemann, 2012 34
3. Lori Sippel, 1988 29
   Tatum Edwards, 2014 29

SAVES
1. Rhonda Revelle, 1983..... 7
2. Sandy Wolterman, 1984 6
   Kaylan Jablonski, 2018 6

HUSKER CAREER RECORDS

BATTING

BATTING AVERAGE (MIN. 250 AT BATS)

1. Ali Viola, 1995-98 ..... .418 (263-629)
2. Tobin Echo-Hawk, 1993-96. .379 (266-702)
3. Jennifer Lizama, 1997-2000 .378 (254-710)
4. Lizzy Rock, 2005-06 ..... .374 (133-356)
5. MJ Knighten, 2014-17 ..... .357 (253-709)
6. Tristen Edwards, 2017-pres. .353 (185-524)
7. Kiki Stokes, 2013-16 .....350 (233-665)
8. Anne Steffan, 2002-05 ..... .347 (217-625)
9. Lisa Wangler, 2000-03 ..... .346 (121-350)
10. Denise Day, 1982-85 ..... .336 (186-553)
11. Margie Ogrodowicz, 1986-88. .334 (170-509)
12. Christie McCoy, 1997-98..... .332 (102-307)
13. Nikki Haget, 2009-12 ..... .332 (181-546)
14. Kim Ogee, 2000-03 ..... .331 (263-795)
15. Meghan Mullin, 2006-09 .... .329 (176-535)
16. Taylor Edwards, 2011-14 ..... .327 (220-673)
17. Alicia Armstrong, 2013-16 .. .326 (221-678)
18. Brooke Thomason, 2010-13.. .322 (212-659)
19. Jenny Smith, 1995-98 ..... .320 (201-629)
20. Alyvia Simmons, 2016-19. ... .316 (173-548)
    Jessica Yoachim, 2003-06 .. .316 (184-583)

AT BATS

1. Kim Ogee, 2000-03 795
2. Nicole Trimboli, 2001-04.....772
3. Amber Burgess, 2000-03.....748
4. Jamie Fuente, 1998-2001.....722
5. Jennifer Lizama, 1997-2000.....710
6. MJ Knighten, 2014-17.....709
7. Tobin Echo-Hawk, 1993-96 702
8. Leigh Suhr, 1999-2002.....680
9. Alicia Armstrong, 2013-16 678
10. Taylor Edwards, 2011-14.....673

HITS

1. Tobin Echo-Hawk, 1993-96 266
2. Kim Ogee, 2000-03 263
   Ali Viola, 1995-98 263
4. Jennifer Lizama, 1997-2000.....254
5. MJ Knighten, 2014-17.....253
6. Kiki Stokes, 2013-16.....233
7. Nicole Trimboli, 2001-04.....232
8. Alicia Armstrong, 2013-16 221
9. Taylor Edwards, 2011-14 220
10. Anne Steffan, 2002-05 217

RUNS SCORED

1. Kiki Stokes, 2013-16.....200
2. Jennifer Lizama, 1997-2000.....199
3. MJ Knighten, 2014-17.....183
4. Kim Ogee, 2000-03 182
5. Taylor Edwards, 2011-14 177
6. Tobin Echo-Hawk, 1993-96 168
7. Ali Viola, 1995-98 157
8. Jessica Yoachim, 2003-06 145
9. Nikki Haget, 2009-12.....143
10. Tristen Edwards, 2017-present.....140

DOUBLES

1. Kim Ogee, 2000-03 48
   Tobin Echo-Hawk, 1993-96 48
   Ali Viola, 1995-98 48
4. Brooke Thomason, 2010-13 43
5. Tristen Edwards, 2017-present.....42
6. Jane Kremer, 1986-89 41
   Crystal Carwile, 2006-09 41
   Taylor Edwards, 2011-14 41
9. Alyvia Simmons, 2016-19 40
10. Tatum Edwards, 2011-14.....38

TRIPLES

1. Kathy Foley, 1977-80 22
2. Julie Uryasz, 1977-80.....17
   Margie Ogrodowicz, 1986-88 17
4. Denise Day, 1982-85.....15
5. Kiki Stokes, 2013-16.....13
6. Kris Hermanson, 1977-79.....10
   Jennifer Lizama, 1997-2000.....10
8. Shelley Scott, 1978-81.....9
9. Denise McMillan, 1991-94 8
   Alyvia Simmons, 2016-19 8

HOME RUNS

1. Taylor Edwards, 2011-14 54
2. Ali Viola, 1995-98 53
3. Jennifer Lizama, 1997-2000.....47
4. Tatum Edwards, 2011-14.....46
5. Tristen Edwards, 2017-pres. 42
6. MJ Knighten, 2014-17.....41
7. Brooke Thomason, 2010-13 35
8. Crystal Carwile, 2006-09 32
9. Jenny Smith, 1995-98 31
10. Denise Day, 1982-85.....28

EXTRA-BASE HITS

1. Ali Viola, 1995-98 105
2. Taylor Edwards, 2011-14.....95
3. Jennifer Lizama, 1997-2000.....93
4. Tatum Edwards, 2011-14 85
   Tristen Edwards, 2017-present.....85
6. MJ Knighten, 2014-17 81
7. Brooke Thomason, 2010-13.....78
8. Crystal Carwile, 2006-09 74
9. Kim Ogee, 2000-03 69
10. Nicole Trimboli, 2001-04.....68

RBIs

1. Ali Viola, 1995-98 213
2. Taylor Edwards, 2011-14 202
3. MJ Knighten, 2014-17.....186
4. Brooke Thomason, 2010-13 177
5. Nicole Trimboli, 2001-04.....173
6. Tatum Edwards, 2011-14.....158
7. Crystal Carwile, 2006-09 141
8. Tristen Edwards, 2017-present.....140
9. Jenny Smith, 1995-98 137
10. Jennifer Lizama, 1997-2000.....135

TOTAL BASES

1. Ali Viola, 1995-98 478
2. Jennifer Lizama, 1997-2000.....451
3. Taylor Edwards, 2011-14 423
   MJ Knighten, 2014-17.....423
5. Tobin Echo-Hawk, 1993-96 378
6. Kim Ogee, 2000-03 369
7. Tatum Edwards, 2011-14.....367
8. Brooke Thomason, 2010-13 360
9. Nicole Trimboli, 2001-04.....359
   Kiki Stokes, 2013-16.....359

SLUGGING PERCENTAGE (MIN. 250 AT BATS)

1. Ali Viola, 1995-98 ..... .760 (478/629)
2. Tristen Edwards, 2017-pres. 677 (355/524)
3. Christie McCoy, 1997-98.. .642 (197/307)
4. Jennifer Lizama, 1997-2000.. .635 (451/710)
5. Taylor Edwards, 2011-14... .629 (423/673)
6. MJ Knighten, 2014-17 ..... .597 (423/709)
7. Denise Day, 1982-85 ..... .579 (320/553)
8. Tatum Edwards, 2011-14 .. .566 (367/648)
9. Hailey Decker, 2013-14..... .558 (215/385)
10. Brooke Thomason, 2010-13... .546 (360/659)

STOLEN BASES

1. Kim Ogee, 2000-03 100
2. Jennifer Lizama, 1997-2000.....91
3. Jessica Yoachim, 2003-06.....83
4. Anne Steffan, 2002-05 81
5. Kiki Stokes, 2013-16.....67
6. Margie Ogrodowicz, 1986-88.....60
7. Leigh Suhr, 1999-2002.....57
8. Meghan Mullin, 2006-09.....54
9. Kristin Davidson, 1989-92 51
10. Jill Rishel, 1987-90 49

WALKS

1. Taylor Edwards, 2011-14 150
2. Jennifer Lizama, 1997-2000..... 124
3. Kiki Stokes, 2013-16..... 120
4. Ali Viola, 1995-98 116
5. Kim Ogee, 2000-03 115
6. Ashley Guile, 2008-12 103
7. MJ Knighten, 2014-17..... 101
8. Gabby Banda, 2010-13.....96
   Brooke Thomason, 2010-13 96
10. Alyvia Simmons, 2016-19 88

40 DBS & 40 HRS

1. Taylor Edwards, 2011-14.....41 & 54
2. Ali Viola, 1995-98 ..... 48 & 53
3. Tristen Edwards, 2015-pres.... 42 & 42

HUSKER CAREER RECORDS

HIT BY PITCH
1. Taylor Edwards, 2011-14 39
2. Julie Brechtel, 2008-11 34
3. Kiki Stokes, 2013-16 33
4. Alicia Armstrong, 2013-16 29
5. Ashley Guile, 2008-12 26
6. Crystal Carwile, 2006-09 23
7. Devin Porter, 2004-07 22
   Gabby Banda, 2010-13 22
   Madi Unzicker, 2015-19 22
   Tristen Edwards, 2017-pres. 22

SACRIFICES
1. Jessica Yoachim, 2003-06 44
2. Gloria Von Rentzell, 1993-96 41
3. Ann Schroeder, 1982-85 39
   Kris Vucurevic, 1990-93 39
5. Tobin Echo-Hawk, 1993-96 38
6. Ruth Chatwin, 1986-89 37
7. Meghan Mullin, 2006-09 34
   Gabby Banda, 2010-13 34
9. Deanne Carr, 1980-82 32
   Denise Day, 1982-85 32
   Lizzy Rock, 2005-06 32

GAMES PLAYED
1. Kim Ogee, 2000-03 258
2. Amber Burgess, 2000-03 255
3. Cindy Roethemeyer, 1998-2002 252
4. Jamie Fuente, 1998-2001 251
5. Nicole Trimboli, 2001-04 246
6. Amanda Buchholz, 2000-03 235
   Leigh Suhr, 1999-2002 235
   Kiki Stokes, 2013-16 235
9. Taylor Edwards, 2011-14 233
10. Jennifer Lizama, 1997-2000 232

PITCHING

VICTORIES
1. Jenny Voss, 1997-2000 110
2. Peaches James, 2001-04 98
3. Leigh Ann Walker, 1999-2002 81
4. Molly Hill, 2006-09 75
   Ashley Hagemann, 2009-12 75
6. Lori Sippel, 1985-88 73
7. Ashley DeBuhr, 2004-07 70
   Tatum Edwards, 2011-14 70
9. Emily Lockman, 2013-16 63
10. Donna Deardorff, 1985-88 55

WIN PERCENTAGE (MIN. 30 DECISIONS)
1. Mori Emmons, 1982-85 ..... .816 (40-9)
2. Leigh Ann Walker, 1999-2002... .764 (81-25)
3. Lori Sippel, 1985-88 ..... .760 (73-23)
4. Jeanne Wagner, 1982-83 ..... .750 (27-9)
5. Donna Deardorff, 1985-88 .. .733 (55-20)
6. Peaches James, 2001-04 ..... .721 (98-38)
7. Tatum Edwards, 2011-14 ..... .714 (70-28)
8. Jenny Voss, 1997-2000 ..... .696 (110-48)
9. Emily Lockman, 2013-16..... .677 (63-30)
10. Angela Blackwood, 1995-97 .645 (40-22)

INNINGS PITCHED
1. Jenny Voss, 1997-2000 ..... 1,073.0
2. Peaches James, 2001-04 ..... 917.1
3. Ashley Hagemann, 2009-12 ..... 821.0
4. Molly Hill, 2006-09 ..... 766.0
5. Ashley DeBuhr, 2004-07 ..... 762.1
6. Lori Sippel, 1985-88 ..... 695.1
7. Leigh Ann Walker, 1999-2002 ..... 670.0
8. Tatum Edwards, 2011-14 ..... 623.1
9. Emily Lockman, 2013-16 ..... 620.0
10. Sandy Wolterman, 1981-84 ..... 584.2

EARNED RUN AVERAGE (MIN. 200 INNINGS)
1. Lori Sippel, 1985-88 ..... 0.54 (54/695.1)
2. Jeanne Wagner, 1982-83 ..... 0.64 (20/219.1)
3. Mori Emmons, 1982-85 ..... 0.78 (41/368.0)
4. Donna Deardorff, 1985-88 ..... 0.88 (66/527.0)
5. Peaches James, 2001-04 ... 1.19 (156/917.1)
6. Stephanie Skegas, 1989-91 ... 1.35 (108/561.0)
7. Sandy Wolterman, 1981-84 ... 1.38 (115/584.2)
8. Jenny Voss, 1997-2000 .. 1.44 (221/1,073.0)
9. Rhonda Revelle, 1981-83 .. 1.60 (48/210.2)
10. Leigh Ann Walker, 1999-2002 ... 1.62 (155/670)

STRIKEOUTS
1. Ashley Hagemann, 2009-12 988
2. Peaches James, 2001-04 945
3. Ashley DeBuhr, 2004-07 936
4. Leigh Ann Walker, 1999-2002 858
5. Lori Sippel, 1985-88 838
6. Jenny Voss, 1997-2000 708
7. Molly Hill, 2006-09 703
8. Tatum Edwards, 2011-14 551
9. Donna Deardorff, 1985-88 382
10. Emily Lockman, 2013-16 369

SHUTOUTS
1. Peaches James, 2001-04 44
2. Lori Sippel, 1985-88 39
3. Jenny Voss, 1997-2000 34
4. Donna Deardorff, 1985-88 28
5. Leigh Ann Walker, 1999-2002 27
6. Ashley DeBuhr, 2004-07 25
7. Tatum Edwards, 2011-14 24
8. Stephanie Skegas, 1989-91 23
9. Ashley Hagemann, 2009-12 20
10. Sandy Wolterman, 1981-84 19
    Molly Hill, 2006-09 19

SAVES
1. Lori Sippel, 1985-88 16
2. Cassie McClure, 2015-17 13
3. Mori Emmons, 1982-85 12
4. Sandy Wolterman, 1981-84 10
   Jenny Voss, 1997-2000 10
6. Peaches James, 2001-04 9
   Kaylan Jablonski, 2015-18 9
8. Leigh Ann Walker, 1999-2002 8
   Ashley DeBuhr, 2004-07 8
   Ashley Hagemann, 2009-12 8

COMPLETE GAMES
1. Jenny Voss, 1997-2000 127
2. Peaches James, 2001-04 101
3. Ashley Hagemann, 2009-12 87
4. Ashley DeBuhr, 2004-07 84
5. Lori Sippel, 1985-88 80
6. Molly Hill, 2006-09 79
7. Tatum Edwards, 2011-14 69
8. Stephanie Skegas, 1989-91 66
9. Sandy Wolterman, 1981-84 62
10. Donna Deardorff, 1985-88 61

COMPLETE GAME NO-HITTERS PITCHED
1. Lori Sippel, 1985-88 6
2. Jenny Voss, 1997-2000 3
   Peaches James, 2001-04 3
   Summer Tobias, 2003-04 3
   Ashley DeBuhr, 2004-07 3
6. Sandy Wolterman, 1981-84 2
   Shelby Mertins, 1983-86 2
   Stephanie Skegas, 1989-91 2
   Tatum Edwards, 2011-14 2
10. Rhonda Revelle, 1981-83 1
    Jeanne Wagner, 1982-83 1
    Donna Deardorff, 1985-88 1
    Marie Bowie, 1989-91 1
    Stacie Stafford, 1995-96 1
    Penny Cope, 2000-01 1
    Molly Hill, 2006-09 1
    Alex Hupp, 2007-10 1
    Ashley Hagemann, 2009-12 1
    Emily Lockman, 2013-16 1
    Kaylan Jablonski, 2015-18 1

SEVEN-INNING PERFECT GAMES PITCHED
1. Lori Sippel, 1985-88 1
   Peaches James, 2001-04 1
   Ashley DeBuhr, 2004-07 1

ADIDAS
FASTPITCH
adidas
5
adidas

Huskers

2020 TEAM USA

{ TAYLOR EDWARDS }

TOKYO 2020

NEBRASKA
SOFTBALL
2011-14

2021 NEBRASKA SOFTBALL TEAM

2021 NEBRASKA SOFTBALL SCHEDULE

BIG TEN SERIES (LEESBURG, FLA.)

FEB. 26	VS. INDIANA (DH)
FEB. 27	VS. MICHIGAN ST. (DH)
FEB. 28	VS. OHIO ST. (DH)

BIG TEN SERIES (LEESBURG, FLA.)

MARCH 11	VS. MICHIGAN (DH)
MARCH 12	VS. MICHIGAN
MARCH 13	VS. PURDUE (DH)
MARCH 13	VS. PURDUE
MARCH 26	**PENN ST.**
MARCH 27	**PENN ST. (DH)**
MARCH 28	**PENN ST.**
APRIL 2	@ RUTGERS
APRIL 3	@ RUTGERS (DH)
APRIL 4	@ RUTGERS
APRIL 9	**ILLINOIS**
APRIL 10	**ILLINOIS (DH)**
APRIL 11	**ILLINOIS**
APRIL 16	@ MINNESOTA
APRIL 17	@ MINNESOTA (DH)
APRIL 18	@ MINNESOTA
APRIL 23	**WISCONSIN**
APRIL 24	**WISCONSIN (DH)**
APRIL 25	**WISCONSIN**
APRIL 30	**MARYLAND**
MAY 1	**MARYLAND (DH)**
MAY 2	**MARYLAND**
MAY 7	@ IOWA
MAY 8	@ IOWA (DH)
MAY 9	@ IOWA
MAY 14	@ NORTHWESTERN
MAY 15	@ NORTHWESTERN (DH)
MAY 16	@ NORTHWESTERN

*HOME GAMES IN **BOLD***
VISIT HUSKERS.COM FOR MORE INFO.